"All the News That's Fit to Print."

# The New York Times.

THE WEATHER.
Unsettled, showers to-night or Sunday; light to moderate variable winds.
☞For full weather report see Page 13.

VOL. LX...NO. 19,488. * * * NEW YORK, SATURDAY, JUNE 3, 1911.—TWENTY PAGES. ONE CENT In Greater New York, Jersey City, and Newark. { Elsewhere, TWO CENTS.

# W. R. HEARST SUES COLLIER FOR $500,000

### Aggrieved by Article Charging That Editorials and Advertisements Were Sold Jointly.

### DEFENDANT WELCOMES SUIT

### Says He Fears It Won't Be Brought to Trial—Was Warned by Shearn and Said He'd Be Responsible.

William R. Hearst has brought suit for $500,000 against Robert J. Collier because of an article published yesterday in Collier's Weekly in which it was charged that "a thousand dollars would buy indirectly an editorial by Arthur Brisbane." The cover of the weekly contains a portrait of Mr. Hearst upon a yellow background.

The summons and complaint was served on Mr. Collier last night at his home, 752 Park Avenue.

"I was greatly pleased to receive it," said Mr. Collier last night. "I had practically invited such a suit, and my only anxiety is that it shall be brought to trial. I have no idea, however, that it will. In fact, I am quite positive that it will not.

"Last Fall Clarence Shearn, Mr. Hearst's lawyer, wrote me that he understood that Collier's Weekly was to publish an article on Mr. Hearst, and that if it did he would prosecute me for criminal libel. I replied that it was true that Will Irwin was preparing a series of articles on the American press, and that one of them would deal with Mr. Hearst's papers. I added that I did not know why it should be assumed that the article would be of a libelous character, but that I would be personally responsible for everything we printed about Mr. Hearst.

"We announced several months ago the dates on which these articles would appear, and Mr. Hearst knew that his papers would be taken up in our issue of to-day. If he intended to bring any criminal action he would have stayed here, as his presence would have been necessary. On the contrary, he sailed for Europe four days ago.

"I shall await with interest the issue of such a suit from such a source."

### Mr. Hearst's Complaint.

The complaint, after naming William Randolph Hearst as plaintiff and Robert J. Collier as defendant, in full alleges:

I. That the plaintiff is a resident of the City of New York and has for many years been engaged in the newspaper business therein, and is and for many years past has been financially interested in a newspaper published in said city called The New York Journal.

That both the plaintiff and said newspaper have long enjoyed a reputation for fearlessness and independence and for having the editorial policy of said newspaper absolutely free from the influence of money or any other selfish consideration, and the success, prosperity, and influence of the plaintiff as a newspaper man and of said newspaper are dependent upon the maintenance of such a reputation.

II. That the defendant is and at all of the times hereinafter mentioned was one of the owners, managers, and editors of a publication issued weekly in the City of New York called Collier's.

III. That on Sept. 13, 1907, the defendant herein and Peter F. Collier instituted a suit again William Randolph Hearst, the plaintiff herein, in the Supreme Court, New York County, to recover the sum of $15,767 damages for alleged breach of contract. That said Hearst, the plaintiff herein, promptly answered said complaint and noticed said case for trial, but that said action has never been pressed for trial by either of said Collier's.

That from time to time thereafter said Colliers urged the plaintiff herein to settle said litigation, but that settlement thereof was refused on the ground that said claim was an unjust demand.

That in August, 1910, the defendant again urged the plaintiff herein to settle said litigation and notified the plaintiff that unless said litigation were settled an attack might be expected by the plaintiff.

That shortly thereafter the plaintiff herein, on learning that one Will Irwin had been employed by the defendant to write a series of attacks upon the plaintiff for publication in the defendant's said weekly, by a letter dated Sept. 3, 1910, notified the defendant that he would be held responsible for the false statements contained therein.

IV. That on the second day of June, 1911, in consummation of the aforesaid threat, with actual malice and the deliberate intention of injuring the plaintiff and punishing the plaintiff for not settling said litigation, the defendant published of and concerning the plaintiff in said periodical called Collier's the following false and defamatory libel:

THE UNHEALTHY ALLIANCE.

> This article shows that many newspapers slant or tint their editorial columns of their own accord in order to attract or to stimulate advertising, and it reveals the system once prevalent in The New York Journal whereby a thousand dollars would buy indirectly an editorial by Arthur Brisbane. * * *
>
> To show who was usually party of the first part in this unhealthy alliance, let us take an aspect of the relations between the newspapers and the theatres of New York. * * * As a matter of fact, there is plenty of direct evidence. * * * Every manager knew that The Journal offered a page advertisement and a Brisbane editorial for $1,000. * * * Brisbane is an employee; whatever blame there is for this policy must rest on Hearst. (Meaning this plaintiff.)

V. That thereby the defendant intended to and did charge and mean, and said language in its natural and ordinary meaning conveyed the imputation, that the plaintiff herein was the owner of the newspaper therein referred to as The Journal and employed said Arthur Brisbane to write editorials therefor, and that as the owner of said newspaper and the employer of said Brisbane the plaintiff caused and required said Brisbane to sell the editorial support and influence of said newspaper, which of right ought to be impartial and uninfluenced by any consideration other than the truth and the public good, and caused and required said Brisbane and the managers of said newspaper to offer to any theatrical manager an editorial written by said Brisbane commending any play in consideration of a page advertisement to be published in said newspaper at the rate of a thousand dollars a page, and that contracts were entered into and carried out between said newspaper and theatrical managers whereby the plaintiff caused and required said Brisbane to write editorials commending plays regardless of their merits in consideration of sums of money paid to said newspaper therefor, whereas in truth and fact as the defendant well knew each and

Continued on Page 2.

# WHEAT DEAL LOSS $2,000,000.

### Lichtstern Unloading 15,000,000 Bushels—Lanyon's Loss $120,000.

*Special to The New York Times.*

CHICAGO, June 2.—Adolph J. Lichtstern has begun to unload his 15,000,000 bushels of wheat on the markets of the world, having decided to accept a loss of $2,000,000 on his attempted corner of May wheat on the Chicago Board of Trade.

This conclusion was reached by brokers, grain dealers, and millers here to-day when the Armour Grain Company and S. B. Chapin & Co. sold 2,000,000 bushels of wheat for July delivery. The general belief was that these brokers were acting for Lichtstern.

July wheat yesterday opened at 90⅞ cents, sold up to 92¼ cents, broke to 91¼ cents, and closed at 91⅝ cents. The advance from the low point was 1⅛ cents and the close was half a cent higher for the day, notwithstanding the heavy sales. This was accounted for by reason of the reports of the appearance of grasshoppers and other crop pests in various territories. September wheat was one-eighth of a cent lower, and closed at 88⅝ cents.

James A. Bennett of the brokerage house of James A. Bennett & Co., which defaulted Wednesday on 25,000 bushels of wheat on Lichtstern contracts, went to St. Louis to-day to confer with W. H. Lanyon, the client in the deal. Bennett & Co. are protected by a 25-cent margin, it is said, and Lanyon must settle, according to the board rules.

The loss of the St. Louis plunger will approximate $120,000. He has threatened to appeal to the courts, but it is not believed the board will pay any attention to his protests or threats. "He simply gambled and lost," is the way the members of the organization put it.

The proposed amendment to the rules of the board, adopted by the Directors Thursday, was considerably discussed to-day. Some members fear it will encourage short selling for purpose of default. President Merrill points out that it cannot possibly have such a result. It would make no difference, he says, whether the market was closed on the last day of the month at artificially high or artificially low

# A BABY OPENS OUR GATES.

### Widow at Ellis Island Now Safe from Deportation.

After weeks of anxious waiting, Mrs. Zadia Betrous, detained by the Immigration authorities, has been saved from deportation because of the arrival of an American-born child.

The woman arrived from Buenos Aires on the Lamport & Holt liner Tennyson on March 23. She was accompanied by two small children. She said that her husband died in January, and after settling up his affairs she found herself in possession of a fair income. She determined to break up her home in Argentina and come to this country to educate her children. She was going to her brother, Samuel Albert, in Peoria, Ill.

She had sufficient means to continue her trip, and would have been allowed to do so, had not a surgeon of the Marine Hospital Corps found she was suffering from eye trouble. For that reason she was taken to Ellis Island. On April 1 the medical authorities certified that Mrs. Betrous was suffering from trachoma, and her deportation was ordered. The case was appealed, and in the meantime her brother arrived in this city.

Mrs. Betrous and her children were to be deported upon the vessel which brought them north. There was a wait until the Tennyson got here again, and on April 27 a baby boy was born to Mrs. Betrous. Mrs. Betrous got word from Washington yesterday that as the mother of a child born in America her deportation was stayed. The brother agrees to put up $1.25 a day for his sister's treatment in the hospital on Ellis Island. When the doctors pronounce her cured she will be allowed to land and go with her brother. She may have to spend a year on Ellis Island.

# DEMAND STEPHENSON'S SEAT.

### Resolution Before Wisconsin Legislature Charges Election Was Bought.

*Special to The New York Times.*

MADISON, Wis., June 2.—It is almost certain that the Legislature will demand that Senator Stephenson be unseated in the United States Senate. Without any change in the recommendation, the Blaine-La Follette amendment for the Husting (Democratic) resolutiton relating to the Stephenson primary investigation was reported out by the Judiciary Committee. The substitute comes out with a report that is unanimous for adoption, except for the dissenting vote of Senator Bodenstab, a Taft Republican.

Being one of the first reports on the final days for the wind-up of committee reports, it is likely to get an early place on the Senate calendar. There is nothing to indicate that any obstacle will be thrown in its way, though there has not been entire agreement on just what should be done with the findings of the committee or the exact form of the resolution placing the results of the investigation before the United States Senate. It is likely that when reached it will be pushed through with as little debate and loss of time as possible.

Senator Husting, author of the first resolution, says of the evidence:

"The whole case against Lorimer is based on the statements of legislators who, in order to accuse Lorimer, were forced at the same time to admit their own guilt. In the case we are ready to present to the United States Senate there has been accumulated a vast amount of evidence and facts, all tending to prove the same thing, namely, that Isaac Stephenson's election resulted from the improper use of money. No one confessed to us, and every fact was wrung from unwilling witnesses desirous of shielding themselves and all concerned."

# SUFFRAGETTES TO SPRINT.

### Silk Stockings the Prizes in Races Planned for Mrs. Belmont's Outing.

All is ready for the Fourth of July outing of Mrs. Belmont's Fourteenth Assembly District Club at Hempstead, and the farm colonists on Long Island are looking forward with much excitement to the egg and potato races, in which they will strive to win a half dozen pairs of silk stockings given as prizes by a dry goods firm.

The farmerettes have never been entirely reconciled to bloomers, but they say that if anything can make them content it will be silk stockings, which will be more in evidence with bloomers than with a harem skirt. They hope, however, the hosiery will be holeproof, for farmwork, they say, is hard on hosiery. The color of the stockings is not stated.

# KNOX HALTS INQUIRY ON PADDED VOUCHER

### Withholds Secret Records of $1,600 Overpayment for Day's Portrait, with Taft's Consent.

### PROMISES TO INVESTIGATE

### President, However, Inclined to Believe Balance of Fee Was Rightly Spent—Roosevelt Approved It.

*Special to The New York Times.*

WASHINGTON, D. C., June 2.—Secretary Knox to-day, upon instructions from President Taft, declined to show the State Department records of the transaction relating to the payment for the portrait of Justice Day painted by Albert Rosenthal, which has caused suspicion to be directed against former Chief Clerk of the State Department W. H. Michael, now Consul General at Calcutta.

Secretary Knox appeared before the subcommittee of the House Committee on Expenditures in the Department of State. He said in explaining the department's refusal to show the original books that they contained, probably, some items of a secret nature, together with the portrait payment.

Asked why he did not present the voucher for the artist's fee, Mr. Knox said that it had been lost. He added, however, that all that had been paid for the portrait was $850, as Mr. Rosenthal has testified, and other items on the $2,450 voucher were for secret matters, and had been paid out of the fund for unforeseen emergencies in the diplomatic and Consular service, which Congress had provided need not be accounted for if the President certifies that an item should be paid from this fund. President Roosevelt had made a certification, and President Taft hesitated to go back of that certification, said Mr. Knox.

Chairman Hamlin questioned Secretary Knox closely as to what justification there was for paying for a portrait out of a secret fund. Mr. Knox said it had been the practice since 1890. He conceded it was very irregular for a voucher to be made out for more than the signer received, and that such action placed a burden on him who made it out to explain the circumstances.

"I surmise—it is just my impression," said the Secretary, "that if we find that this $1,600 was legitimately expended notwithstanding the irregularity of the record, that will end it, but if it has been filched, the greater the punishment of the offender, the greater will be our pleasure."

In his reply to Secretary Knox regarding the request of the committee, President Taft said that in view of the fact and circumstances and that the emergency fund expenditure for this period have under the express authority of Congress been certified by Secretary Hay, "for my predecessor, President Roosevelt, as being of such a character as ought not to be made public, I feel that nothing but some extraordinary circumstance would justify me in directing you to take such records before the committee named, because the discretion thus exercised under the statute should, in my judgment, in general be conclusive and binding upon this point."

The President added that when Secretary Knox concluded his investigation of the particular expenditure and submitted the matter to him he (the President) would determine whether the money was lawfully "or dishonestly and improperly misappropriated."

"If I have reason to believe that the latter alternative is the true one," the President added, "then I shall direct you to submit the result of your investigation with respect to the item to the committee. In the meantime, I do not deem it proper that you should submit to the committee the telegrams and other steps or partial details of your investigation."

There seems to be an attempt on the port of the State Department to stifle the inquiry, the committee thinks. The exposure became public on last Monday. According to information given to the committee, Mr. Rosenthal communicated with Secretary Knox a week previous, telling him of the conversation which Representative Hamlin had had with the artist in Philadelphia. When the committee started the inquiry, it is charged that the State Department had knowledge of a pending inquiry long in advance, and members of the committee do not seem surprised that the voucher has been mislaid.

The House committee will pursue the inquiry next week, and if a satisfactory explanation is not forthcoming from Consul Michael, will ask Secretary Knox to give them the entire contents of the $2,450 voucher.

Senator Root, who was Secretary of State about the time the portrait was paid for, will testify next Tuesday.

# CLUBMAN IN MONEY TANGLE.

### Baltimore Grand Jury Presents Clark Dulany for Overstating His Assets.

*Special to The New York Times.*

BALTIMORE, June 2.—Society and club circles were surprised to-day at the presentment by the Grand Jury of William J. C. Dulany, popularly known as Clark Dulany, on charges of obtaining $7,000 by false pretenses and making a false statement to enhance the value of certain securities. Indictments against him are being drawn.

Dulany is a member of a prominent family, a graduate of Princeton, and member of several clubs. He has the reputation of being one of the best-dressed men in Baltimore. He was President of the W. J. C. Dulany Company when receivers were appointed in 1909. It is charged that he borrowed $7,000 from the National Exchange Bank and that when the bank's officers asked for a statement of financial conditions of his company, the assets were given at a higher figure and the liabilities lower than they really were.

Mr. Dulany was not arrested, his wife furnishing $7,000 bail for each presentment, pledging her property as security.

Waldo Newcomer, President of the National Exchange Bank, declined to discuss the presentment. "I do not care to make a statement at this time," said he. Mr. Newcomer said that State's Attorney Owens took up the matter upon his own initiative, and that he was merely called as a witness. Mr. Dulany stated that he would not discuss the case in any of its phases.

Clark Dulany married several years ago Miss Josephine Lanahan, daughter of the late Charles M. Lanahan. His wife and himself were much in society.

FIVE DAILY TRAINS TO COLORADO via Rock Island Lines from Chicago and St. Louis, morning or evening departures. Only two nights from New York. Low fares. 401 Broadway.—Adv.

THE JUDGES WHO
ARE TO MAKE THE
LAW OF TRUSTS

The Supreme Court's tobacco decision made the four Judges of the Circuit Court in this district the arbiters of what is a "bad trust" and what is a "good trust." Who are these four Judges? Read about them in

To-morrow's Sunday Times

# ORDER 5-CENT 'PHONE RATE TO BROOKLYN

### Public Service Commission Also Fixes Toll to Jamaica and Other Points at 10 Cents.

### TO TAKE EFFECT AUGUST 1

### Chairman Stevens Criticises Company's Valuation of Franchise at $30,000,000, and Going Business at $10,000,000.

*Special to The New York Times.*

ALBANY, N. Y., June 2.—Declaring the present rates to be "unjust, unreasonable, and unjustly discriminatory," the Public Service Commission to-day ordered the New York Telephone Company to make the following reductions in charges in New York City:

1. From the Borough of Manhattan below 110th Street to the Borough of Brooklyn, except Coney Island and Bath Beach, and from Manhattan below 110th Street to central station districts Astoria and Newtown on Long Island, from 10 cents to 5 cents.

2. From Manhattan below 110th Street to central station districts Flushing, Richmond Hill, and Jamaica on Long Island from 15 cents to 10 cents.

These reductions are the result of an investigation made by the commission on its own motion after complaints had been received as to telephone charges between the boroughs.

In the commission's opinion, written by Chairman Stevens, it is stated that in the determination of the case the board had in mind the total investment of the company in New York City, the general cost of operation, and other technical matters affecting the question.

The commission says that so far as it knows there is no inventory or appraisal of the property owned by the company and used in telephone operations. From a financial statement furnished by the company and submitted in evidence the commission acted on the assumption that the total investment in New York City is $110,582,897, the net earnings from the property $10,757,000. The net earnings are reached after deducting from the gross earnings the operating expenses, taxes, and a proper amount for depreciation, making available for dividends 9.7 per cent. of net earnings to investment shown by the company's statement.

The commission calls attention to an item in the company's statement which shows among the intangibles $30,000,000 as value of special franchise. No evidence has been submitted that any sum whatever has been invested in the special franchise; nor is it intimated that any expense has been incurred to obtain a franchise which has not been charged to either expense or to plant account. If the company is not entitled to a return upon this $30,000,000, the commission says, the investment upon which a return should be made is $80,582,897, of which sum the net earnings of $10,757,000 are 13.3 per cent.

An analysis on a basis of the year ended Nov. 1, 1910, shows that for that period the reduction in revenue by the new rates would amount to $1,216,189, leaving the rate of net earnings on the company's statement 8.6 per cent., or if the $30,000,000 claimed as value of franchises be eliminated, the rate would be 11.8 per cent. This estimate does not take into consideration any increase of business which would be occasioned by the reduced rates.

The new rates established apply for a connection of five minutes or less. For overtime, beyond the initial period of five minutes, each five minutes or fraction thereof may be charged as another call.

The company is required to notify the commission on or before June 20 whether or not the terms of the order are accepted, and the commission suggests that the company should not be required to charge the reduced rates until Aug. 1, 1911.

The question of rates from other boroughs to Richmond was not considered, because the telephone lines to Richmond pass through New Jersey, making the traffic over these lines inter-State commerce, over which the commission has no control.

Officials of the New York Telephone Company declined last night to discuss the Public Service Commission's order for a decrease in rates. Secretary Robb when asked if the telephone company was likely to abide by the ruling of the commission, said that he saw no other course unless the order "proved too drastic." He said that President Union N. Bethell was away from home, but that a statement on behalf of the company would probably be given out to-day.

When informed that the commission's ruling had not provided for a flat 5-cent rate between the Boroughs of Manhattan and the Bronx, Secretary Robb said that a 5 cent rate was already in effect between Manhattan and the most thickly populated section of the Bronx and that the 10 cent rate only applied to that district north of Melrose and Tremont.

# TAFT LEAVES FOR CHICAGO.

### Will Plead for Reciprocity, but Won't See Baseball Game.

WASHINGTON, June 2.—President Taft, accompanied by Secretary of the Interior Fisher and Secretary Hilles, left to-night at 6:45 o'clock for Chicago, where to-morrow he will continue his campaign for Canadian reciprocity by speaking before the Western Economic Society. He also expects to shake hands with members of the Hamilton Club, drop in for a few minutes at the Irish Fellowship Club, and press a button to open the show of the Piano Dealers' Association. He will not attend the Chicago-New York National League baseball game, to which he has received many urgent invitations.

### Latest Shipping News.

By Marconi Wireless—SS. Celtic, incoming from Liverpool, was reported 666 miles east of Sandy Hook at 9:15 P. M. yesterday; due at her pier, if not delayed, Sunday morning. SS. St. Paul, outgoing, was reported 418 miles west of the Lizard at 9:15 P. M. yesterday; due at Plymouth, if not delayed, this evening.

# ASK $10,000 RANSOM FOR KIDNAPPED BOY

### Three-Year-Old Salvatore Buffa Was Stolen from Home Four Weeks Ago.

### CAPTORS THREATEN TO KILL

### Parents Are in Terror, for They Have No Money—Search by the Police Thus Far Has Been in Vain.

For twenty-eight days Salvatore, the 3-year-old son of Calogero Buffa, an importer, has been missing from his father's home, at Elizabeth and Broome Streets, almost within a stone's throw of Police Headquarters. Many threatening telephone messages and letters have been received, but have not furnished the unhappy father and the Italian branch of the Detective Bureau sufficient clues to find those who are holding the child for the $10,000 asked for his return. This is far more than Buffa has in the world, so that he can only shrug his shoulders in despair and pray that the little boy may be brought back unharmed.

Threats of what would happen to the boy if the money was not paid or if breath of what had befallen him should reach the police had kept the Buffas sick with fear. It took courage for them even to admit to Lieut. Vachris that the boy had been kidnapped at all, and the fear that some one might know they had been to the police with their story so haunted them that the detectives have been baffled. Their work has been thorough, but so far without result.

Buffa has five children, of which Salvatore is the youngest. The fear that one of them might be kidnapped was always with the Buffas, and last Winter, shortly after the Christmas holidays, the mail brought Buffa short letters that threatened the death of Fred, the oldest boy, unless the father paid $5,000. Buffa said nothing of the threats, but kept a close watch on the children, forbidding them to wander from the doorstep and escorting the older ones to and from school. But nothing happened, and as the week slipped by the anxious watch relaxed, and the little ones wandered further and further from the house in their play.

On May 4 Salvatore was sunning himself on the Broome Street doorstep, where Mrs. Buffa could see him as she moved about the store. She glanced his way every few moments, for watchfulness had become a habit, when one time she looked and he was gone. A quick, frightened search of the neighborhood and of the house did not discover him. None of the neighbors could say where or how he had gone. Whether he wandered down the street and was picked up, or whether some one led him from the doorstep, the father and mother cannot tell.

That night by mail came a letter that confirmed their worst fears. Salvatore had been stolen and would be returned alive only when $10,000 had been paid over by Buffa. If it were not paid the child would be killed, the note said, and not only that, but Buffa's place would be blown up.

According to the elder Buffa boy it was a vivid threat carried in the letter which first asked for the $10,000. In it the father was warned that his failure to pay the ransom would mean that little Salvatore would be sent back to him, cut into small pieces and preserved in vinegar. "They would send him back 'pickled'" was the way his brother put it.

There have been other letters and many telephone messages. The man at the other end of the wire has been an Italian in each case, using the Calabrian dialect that Buffa himself speaks, for Buffa is from the "toe of the boot." Neighbors say that the letters have brought as evidence of their genuineness a little brown curl that the mother knew was Salvatore's, a bit of the red gingham dress he wore the day he was sitting on the doorstep, and once, they say, a package was delivered by the post, containing the saint's image which had been tied around Salvatore's neck to shield him from evil.

But if they are pressed—"Yes, yes; he was lost. He walked too far one time and lost his way. He was away three days, five days, and then we found him on the street and brought him back, and now he is with my sister in the country. He is all right. If they say he was stolen, they lie."

But some of those who go into Buffa's store know better, and when the father sees this he takes them aside, and whispers brokenly the story of the disappearance of his son, of the letters and the telephone messages.

"And what am I to do?" he asks, helplessly. "I have not the money they ask. I have no money."

The trouble is that down in his neighborhood the people think that Buffa is not so poor as he says. The sign on the window of his establishment proclaims him an importer of wines and produce, and the store inside is piled high with stock.

"But it is all I have," he explains, "it is nothing. I do business on credit and manage to get along. The neighbors, they may not think so, but I have no money."

Buffa believes that the people who have stolen his boy are Calabrians, like himself, and he has suspicions as to who they are. When he is asked about this he shakes his head vigorously and retreats to his explanation that Salvatore is with an aunt in the country, and that all this talk of kidnapping is neighborhood lying.

Meanwhile, twenty-eight days have gone slowly by, and each visitor to the store, each arrival of the postman, each telephone message carries with it a nervous shock. The Buffas feel no confidence that the authorities can bring back a child stolen under such circumstances and by such men. They do not even know that the boy is alive, and can only hope that some miracle will restore him to them.

### Kidnapper Must Go to Jail.

The Appellate Division denied yesterday the appeal of Isidore Campisi, who was sentenced to serve two to four years in Sing Sing Prison for kidnapping his nephew, Salvatore Randazzo, and extorting $850 from his brother-in-law, Giuseppi Randazzo, for the boy's return. Campisi was convicted in General Sessions.

# VANDERBILT SELLS TIMBER.

### Parts with 20,000 Acres of His Holdings Near Biltmore.

*Special to The New York Times.*

ASHEVILLE, N. C., June 2.—At a price more than half a million dollars, George W. Vanderbilt has sold a twenty-thousand-acre Gloucester timber tract, forming part of the Pisgah forest, to J. F. Silverstein, Asheville representative of independent tannery interests. They will construct fifteen miles of railway into the Gloucester tract from Rosman station, on a branch of the Southern Railroad, and build a tannic acid plant, and perhaps a pulp mill.

The sale occasioned much surprise here, because it was not supposed Mr. Vanderbilt would sell any of his timber holdings, which are daily becoming more valuable. He paid an average of $3 an acre for the 120,000 acres of forest fifteen years ago.

For Loss of Appetite, diminished vitality or depression, take Horsford's Acid Phosphate. A wholesome tonic; refreshing and invigorating.—Adv.

# TAFT DISPUTES GARY.

### Sherman Law Not Antiquated, but Just Being Made Useful.

WASHINGTON, June 2.—President Taft was asked to-day by some callers whether he thought the Sherman anti-trust law was antiquated, as suggested by Judge Gary in his testimony in the Steel Trust inquiry.

"No," replied Mr. Taft, "they are just beginning to make it useful."

# EIGHT THROWN FROM AUTO.

### Two Dying After Car Skids Into a Telegraph Pole.

Seven young men, members of the Mohawk Civic Club of 130 Henry Street, hired Morris Levine's automobile last night, and, starting from Levine's garage, 79 First Street, drove to New Rochelle. They were late coming back, and at Wilkins Avenue and Boston Road Levine turned toward Southern Boulevard seeking a better roadway. As he swung into Southern Boulevard at Freeman Street a trolley car bore down on him, and to avoid it Levine turned sharply. His car skidded into a telegraph pole, and the rear of it was demolished, all the occupants being thrown out.

Persons in another car picked up two of the men, the worst hurt, and hurried them to Fordham Hospital. They were Frank Nagerbaum of 45 Chrystie Street and Samuel Bunsen of 15 East Broadway. Each had a fractured skull and internal injuries, and at the hospital it was said that they would die.

Two of the men escaped injury altogether and went home without the police learning their names. Charles Lackman of 90 Delancey Street, Leo Lewis of 81 Henry Street, and Samuel Harris of 95 Sheriff Street were other occupants of the car who, though cut and bruised, went home without waiting for a doctor. Levine was not injured.

# TAX RATE TO BE NO LOWER.

### This, Too, Despite $820,000,000 Increase in the Assessment Roll.

Despite the increased valuation of property throughout the various boroughs, New York City's tax rate will probably be fixed this year at the same figures that ruled last year. The Tax Board has completed the examination of claims for reduction of assessment, and the net reduction allowed will be in the neighborhood of $70,000,000 out of a total increase of $890,000,000.

The largest reduction allowed in Manhattan will be $1,000,000 on the Pennsylvania Railroad station, which was assessed at about $12,000,000. The New York Dock Company in Brooklyn gets a reduction of $5,000,000 from the assessed valuation, but even then it leaves an increase of a like amount over last year's figures, which were $18,000,000. The Bush Stores will pay taxes on an increased valuation of $10,000,000, no reduction having been allowed. The Arbuckle concern was allowed a reduction of $1,000,000 from the tentative valuation.

# DREXEL HOME IN MARKET.

### London House Soon to be Vacated—Leased Only Two Years Ago.

*Special Cable to THE NEW YORK TIMES.*

LONDON, June 2.—From an authentic source I learn that Anthony J. Drexel intends closing his London house, 22 Grosvenor Square, at an early date, having already put the mansion on the market. He took it about two years ago from the owners, Holloway Brothers, building contractors, London, on a seven years' lease, with the option of renewal for two further periods of seven years.

As Mr. Drexel was very keen on getting a house at the time, he paid what was then considered to be a very high rent for it, namely, £3,000 ($15,000) a year. Consequently the general opinion among house agents in the West End is that he will have great difficulty in finding a party willing to take over the lease at this rental.

Mr. Drexel, who is staying at the Ritz Hotel, cannot be seen.

# KAISER SEES SCHIFF TO-DAY.

### New York Banker Is Cordially Invited to a Private Audience.

*Special Cable to THE NEW YORK TIMES.*

BERLIN, June 2.—THE NEW YORK TIMES correspondent learns that the Kaiser has honored Jacob H. Schiff, who is spending the week in Berlin, with a cordial invitation to a private audience.

The audience will take place in the new palace at Potsdam to-morrow at noon. The invitation was conveyed to Mr. Schiff directly by his Majesty's Chief Court Marshal, Count zu Eulenburg.

Mr. Schiff had intended to leave Berlin for Hamburg early to-morrow, but has postponed his departure until after the audience. The New York banker has been conferring with prominent financiers and Jewish leaders during his stay in Berlin.

# JEWELED CAT DINES OUT

### With Her Owner Looking Ever So Nice in a White Clawhammer.

The guests in the Summer dining room of the Waldorf-Astoria had their attention attracted last night by the appearance of a tall, slim, fair man in a white clawhammer coat and Panama hat, who carried a black cat wearing a diamond and ruby collar to the table with him under his arm. He was accompanied by two women. One apparently was his mother and the other his wife.

The party drove to the hotel in an automobile, and the man asked the clerk if he would have to check the cat, or whether it could go into the dining room with him. As there were three bull terriers and four bulldogs already checked, it was thought best to allow the cat to accompany its owner.

The wearer of the white suit had a jeweled bracelet on his left wrist, and wore a monocle attached to a black silk ribbon, with which he carefully inspected the portion of chicken served to his pet. The younger of the two women seemed to be of sterner material. She wore a tailor-made costume and a motoring cap over hair cut short. The elder woman had silvery gray hair and a peaceful expression, as if she was in the habit of listening to arguments in favor of votes for women and the careful upbringing of black cats with cheerful equanimity.

ADDITIONAL TRAINS TO LONG BRANCH and Asbury Park, Pennsylvania Railroad. New train from PENNSYLVANIA STATION at 3:34 P. M. weekdays. Late train returning.—Adv.

# GARY DEFENDS TENNESSEE DEAL

### Steel Trust Took Property It Had Refused Before to Stop Panic, He Says.

### WHAT ROOSEVELT TOLD HIM

### Made No Promise Not to Prosecute Steel Trust, but Considered the Sale Justified.

### FAVORS FEDERAL CONTROL

### Even to Price Fixing and Considers the Sherman Act as Archaic—Contradicts Gates.

*Special to The New York Times.*

WASHINGTON, June 2.—Ex-Judge Elbert H. Gary, Chairman of the United States Steel Corporation, made the second day of his appearance before the Stanley Steel Trust Investigation Committee more interesting than the first. He surprised the committee by saying that he believed the only remedy for the impositions of immense aggregations of capital was Government control.

He surprised everybody again later on when he told the story of the events connected with the acquisition of the Tennessee Coal and Iron Company by the United States Steel Trust, and read what he called a record of his visit to the White House to consult President Roosevelt and Secretary Root in regard to the legality of the transaction in the face of the Sherman Anti-Trust act, this record consisting of the original letters between himself and Mr. Root, copies of which the latter had filed at the Department of Justice, where the Steel Corporation could find them if there "should be occasion," as Mr. Root expressed it.

Challenging the statement of John W. Gates before the committee, Mr. Gary insisted that the purchase by the Steel Corporation of the Tennessee Coal and Iron Company was made at a price more than it was worth for the express purpose of preventing the crash of the New York banking firm of Moore & Schley. By this, he declared, that his corporation stood behind J. Pierpont Morgan in averting a disastrous financial upheaval in 1907.

"Mr. Morgan is one man," said Mr. Gary, "who in such an occasion rises and puts his own money into other banks or into the Stock Exchange to prevent panic and trouble and to help people who are in financial distress. He has done it time and again. This time he risked his money and his name to save the situation."

### Favors Federal Control.

The expression as to Government control came along in the most casual way in the course of a statement explaining the occasion for the Gary dinners and the American Institute of Steel Manufacturers. Judge Gary had said that the problem for the steel manufacturers was to get between the extremes of destructive competition and illegal contracts. He had said that it was impossible to control the prices of steel, and affirmed that the steel manufacturers never had controlled them.

"I realize the importance," he said, "of considering how the people shall be protected against imposition of the great combinations of wealth. The Sherman law, in my opinion, does not meet the conditions of to-day, and I believe it never can fully prevent these combinations. We must come to enforced publicity and Governmental control."

"Do you mean Government control of prices?" asked Mr. Young of the committee.

"Yes," was the answer. "I mean just that. The Steel Corporation would be glad if it knew where it stood. We want to be free from danger, free from criticism by the public. If we had some place we could go and say here are the facts and figures of our property, our cost prices; tell us what we have a right to charge. If we had some such Governmental body, we would be glad to avail ourselves of the opportunity. Corporations have no right to ignore public questions and public interests."

"Do you mean," asked Mr. Littleton, "that co-operation is bound to take the place of competition, and that co-operation must be regulated by the Government?"

"I mean just that," was the answer.

"Do you think the Sherman law is an arachaic law to deal with modern competition?" asked Mr. Littleton.

"You have stated the condition exactly," was the reply. "It is a mistake to say we can control prices, but co-operation has given much needed stability."

### Explains Trust's Control.

Judge Gary went on to say that it was far from the truth to say that the United States Steel Corporation controlled the prices. It was the small companies that did that, he said. They could cut down prices and by underbidding get the business. To a question from Mr. McGillicuddy, he said the United States Steel Corporation did about 50 per cent. of the business of the country and they had control of about half the available iron ore of the country according to the Government reports.

Mr. Stanley asked if the Steel Corporation had not a practical monopoly, but the witness begged to go on and clear up his answer as to the American Institute of Iron and Steel Manufacturers. He said that one of the principal things at their meetings was to discuss the welfare of their employes, which was more to some men than the mere making of a little money. He said that it was the purpose to hold a meeting of manufacturers from all parts of the world at Brussels, July 5 and 6.

"It is the intention," said he, "to organize an international institute unless something comes up to make it appear that we ought not to do it from a legal as well as a moral standpoint. I will not be put in the position that I intend to violate the law or best interests of the public."

Mr. Stanley at this point referred to the complaints made by several Secretaries of the Navy, who declared that there was an international agreement as to the price of armor plate. Judge Gary said he did not know what he meant by that. Mr. Stanley said that the Secretaries complained that there was an organization which prevented fluctuations in the price of armor plate.

"I do not know about that. It has nothing to do with what I have been talking about. The institute will concern itself about technical questions, ethical and ethnological questions, which are as important to some of us as making a little money."

### Purchase of Trust's Rival.

In giving the details of the purchase of the Tennessee Coal and Iron Company, Mr. Gary said:

"Several offers had been made to us by people representing the Tennessee Coal and Iron Company to sell at different times prior to the Fall of 1907. The United States Steel Corporation had always been opposed to the purchase of the property and distinctly said so on various occasions.

"Early in 1907 Mr. Morgan sent for me and said that Mr. George Kessler, who had purchased stocks of the Tennessee Coal and Iron Company outside the Grant B. Schley syndicates, had approached him with the statement that the Tennessee Company could be purchased at 130. I told Mr. Morgan it was not worth having at that price. Mr. Frick later expressed the same opinion, and the matter then was dropped.

"I believe at that time Mr. Morgan said that Kessler represented only himself and not any of the members of the Schley syndicate. But about Oct. 23, 1907, Mr. Morgan asked me to come to his bank and told me that Grant B. Schley, Managing Director of the Tennessee company, was much in need of money to use at the bank for the firm of Moore & Schley.

"I think I saw Mr. Schley then, but the business finally resulted in my accommodating Mr. Schley with a loan of $1,200,000 par value of United States Steel second bonds and taking from him an agreement to return those bonds, and I received as security for the fulfillment of that agreement $2,000,000 par value stock of the Tennessee Coal & Iron Company.

"The agreement provided that if the loan was not returned by April 23, 1909, the ownership of the $2,000,000 Tennessee Company stock should remain in the control of the United States Steel Corporation. It was accommodation to Schley at his very urgent request and because he stated that it was absolutely necessary to protect him from financial trouble. That loan, you see, was taking Tennessee Coal & Iron on the basis of 60."

Mr. Gary submitted this loan agreement to the committee.

### Trust Company's Part.

About Nov. 2, 1907, amid a financial panic, the matter came up again. The Trust Company of America was in difficulties. John W. Gates testified last week that this bank was responsible for Mr. Morgan's efforts to sell the Tennessee Company to the Steel Corporation in order to save the Trust Company, which had loaned very heavily on the Tennessee stock. Mr. Gary referred to the possibility then of suspension of many banks and failure of many people.

He told of the Morgan library conference with Mr. Morgan, Lewis Cass Ledyard counsel for Col. Oliver Payne, one of the syndicate that purchased the controlling interest in the Tennessee Company. Mr. Gary said Mr. Ledyard told him that Moore & Schley were largely indebted to Mr. Payne and had many of his securities. They had deposited with their securities on their indebtedness of $30,000,000 many shares of Tennessee Coal and Iron stock with many banks.

"The banks had called these loans," said Mr. Gary, "and were insisting that Moore & Schley take up the Tennessee Coal and Iron stock. It was not salable. I will not say that it had been manipulated, but it was a stock that had been through a period of many years raised from a low to a high price. It had been in control of a syndicate that influenced great fluctuations.

"It was represented that Moore & Schley had pledged $6,000,000 of this stock in the various banks. Mr. Ledyard said there was no possible way to prevent the failure of Moore & Schley unless we purchased this stock, and he believed the failure of Moore & Schley would mean the failure of many banks.

"Mr. Morgan said to me: 'I don't know whether the United States Steel Corporation can afford to purchase this stock or not. You know best as to that. If it does not buy—if the United States Steel Corporation or some one else does not furnish relief, no man can say what the effect will be on the financial situation throughout the country. The situation is extremely critical. If you can see your way clear to buy it, I have no doubt such action will relieve the situation. I will turn Mr. Ledyard over to you to see what you can do.'

### His Visit to Roosevelt.

"I said I would not consider taking any action without going to Washington and taking the situation up with the President, or the Department of Justice.

"'Have they any right,' asked Mr. Morgan, 'to say whether the United States Steel Corporation shall buy this company or not?'

"I said: 'No; but here is a financial crisis; the purpose of buying this stock is to overcome the tendency toward a panic, and if the President or the Department of Justice should find out that such action was being taken and should enjoin us on the ground that the acquisition or holding of the stock created a monopoly, what we had done would make the financial situation much worse than it is now.'

"Mr. Morgan said this was forcible reasoning."

Mr. Gary said that Mr. Frick agreed with him that the stock was not worth more than 65. Not until Mr. Morgan told him what he thought about the panic did Mr. Frick give any encouragement to the plan. The Finance Committee of the Steel Corporation was summoned to the Morgan library.

"Mr. Frick," according to Mr. Gary, "offered a resolution proposing that we offer to loan Mr. Schley $5,000,000 or $6,000,000 in cash, taking the Tennessee Coal and Iron Company securities as collateral. If that offer failed to supply Mr. Schley's wants, it was proposed then to buy the stock on the basis of 90, payable in Steel Corporation stock.

"Mr. Ledyard said that would not do at all; that several people offered to loan $1,000,000 each to Mr. Schley, so that his total resources would amount to $8,000,000 or $9,000,000, but that he couldn't possibly get through with that. Mr. Frick and myself then conferred with Mr. Schley, and tried to get him to take the loan; we didn't want the stock."

### Schley Feared Bankruptcy.

Mr. Gary said Mr. Schley told Mr. Frick he must sell the stock to keep him from bankruptcy; that, unless he was mistaken, an assignment already had been drawn up by Moore & Schley for their creditors; and that Mr. Schley's attorney, Thomas Thatcher, might be able to tell of such an assignment.

"I have heard since," said Mr. Gary, "that Schley has made statements that he could have got through all right, but any one who heard him at that time would not have thought so. Therefore I began to talk to Ledyard about purchase of the stock at 90, and we finally agreed to it, subject to the objection that might possibly be made in Washington.

"We were all clearly of the opinion," said Mr. Gary to Representative Littleton, "that the Attorney General might not have the right to indorse the transaction."

The Steel Corporation, he said, had at that time about $75,000,000 on deposit in banks, and could not have withdrawn more than $5,000,000 without creating great financial disturbance.

"After the agreement had been made to take the Tennessee stock at 90," said Mr. Gary, "Ledyard came to me and said that Schley had told him that the price of 90 could not let them out of their difficulties. I notice that Gates says in his testimony that when he got home from Europe he made them raise the price in the transaction. If he made that statement, it must have been by Marconi, because the whole transaction was closed before his arrival from Europe.

"On Nov. 4, at a meeting of the Finance Committee of the corporation, the entire matter was again referred to the Chairman, and I agreed with Ledyard to raise the price to 100 in order to let Moore & Schley pull through. My bargain was entirely with Ledyard. Mr. Morgan certainly did not participate in any way to induce the buying or selling. I hold no brief for Mr. Morgan, but I state this because of the sensational statements that have been made."

### The White House Conference.

After the agreement to buy the stock at 100 the Finance Committee of the steel company met and discussed the question of submitting the deal up to President Roosevelt. Mr. Gary said that at 10 o'clock Sunday night, Nov. 4, he called up the secretary of the President from New York to arrange for the conference. He and Mr. Frick left that night, traveling on a special train, and hurried to the White House ahead of the appointed hour, as "Mr. Morgan had told us that the conditions were so critical he would like to hear the result of our conference at the earliest possible moment."

"After hearing our story," continued Mr. Gary, "the President said he would like to consult with the Department of Justice. Mr. Bonoparte was out of town and the President called Secretary of State Root into his office. The President asked me again to state the case. I did, and the result of that interview I immediately wired to New York."

"Did the President ask Secretary Root's opinion as to the legality of the transaction?" asked Mr. Littleton.

"He did," said Mr. Gary, "and there was no disagreement between any of us."

Mr. Gary then told the committee that he had a record of what took place on that occasion. On Nov. 7, two days after the visit to the White House, [illegible] written to Secretary Root, reviewing the entire conference as he remembered it, and asking Secretary Root if this agreed with his recollection.

### Gary's Letter to Root.

Judge Gary then read to the committee the following letters:

New York, Nov. 7, 1907.

My Dear Mr. Secretary: At the recent interview at the White House between the President and yourself and Mr. Frick and myself, I stated in substance that our corporation had the opportunity of acquiring more than half the capital stock of the Tennessee Coal and Iron Company at a price somewhat in excess of what we believed to be its real value, and that it had been represented that if the purchase should be made it would be a great benefit to financial conditions and save from failure an important business concern, and that under the circumstances Mr. Frick and I had decided to favor the purchase unless the President objected, and I further stated that the total production capacity of our companies would not be materially increased by the purchase of the Tennessee Coal and Iron Company, and that the purchase would probably not bring it to more than 60 per cent. of the total steel production in this country, which was about the capacity of our companies at the organization of the Steel Corporation; that our position was opposed to securing a monopoly in our lines or materially increasing our capacity. I understood the President to say that while he could not make any binding promises, that he did not hesitate to say that from all the circumstances as presented he would not advise against the purchase. Very truly,

E. H. GARY.

To the Hon. Elihu Root, Secretary of State.

### Mr. Root's Letter to Mr. Gary.

Washington, D. C., Nov. 11, 1907.

Dear Mr. Gary: I have your letter of Nov. 7, which fully agrees with my recollection of the interview to which you refer, in which you stated to the President the circumstances under which the United States Steel Company had been asked to relieve the financial situation by the purchase of the stock of the Tennessee Coal and Iron Company. I have sent a copy of your letter with this answer to the President with the recommendation that it be transmitted to the Department of Justice for filing there. Very sincerely, ELIHU ROOT.

Washington, D. C., Nov. 20, 1907.

Dear Mr. Gary: I inclose a copy of the letter which I have sent to the President inclosing a copy of your letter of Nov. 7 and a copy of the President's answer. You now have a complete record of what you will be able to find on the files of the Department of Justice should occasion arise. Very sincerely, ELIHU ROOT.

### Root and Roosevelt Notes.

Inclosed were the following copies, first from Mr. Root to the President, dated Nov. 11, 1907, and Mr. Roosevelt's reply:

Dear Mr. President: I transmit herewith a copy of a letter from Mr. Gary, dated Nov. 7, 1907, and received by me on the following day. You will see that it relates to an interview which Mr. Gary had with you last week regarding the purchase of the stock of the Tennessee Coal and Iron Company by the United States Steel Corporation, and I recommend that these papers be sent to the Department of Justice and placed upon the files of that department. Yours sincerely, ELIHU ROOT.

Nov. 19, 1907.

Dear Mr. Secretary: I am in receipt of your letter of the 11th inst. with inclosures, and have forwarded them to the Attorney General to be placed on the files of the Department of Justice, together with a copy of this letter. Mr. Gary states the facts as I remember them. Yours sincerely,

T. ROOSEVELT.

"I remember," added Mr. Gary, again referring to his interview with the President, "that Mr. Root said to the President that of course he had no right to say that we could buy this property. The President said he understood that, and that all we wished to know was what would be the attitude of the Department of Justice. The President said that in case of objection we could not be permitted to buy.

### What Roosevelt Said.

"I remember the President saying also that he was glad to know that the percentage of steel production of the United States Steel Corporation had not increased, but was less than at the time the corporation was organized. I think he said: 'In view of the fact that your percentage of control of the steel industry has not increased, but decreased, and appreciating the financial distress, I don't believe it is necessary for me to say that I don't feel like objecting under the circumstances.'"

"When you went to the President, did it amount to your obtaining an opinion as to whether the deal was a violation of the law?" asked Mr. Littleton.

"We did reach the conclusion," admitted Mr. Gary, "that if we acquired the securities and afterward there should be a proceeding by the Government against us to prevent confirmation of the deal it would amount to a great outrage."

"And if such proceeding were taken, the company thought it would have a strong defense, did it?" asked Mr. Littleton.

"Well, I should think we would have if Mr. Martin Littleton were defending the case," said Mr. Gary.

Mr. Gary said he regretted that Chairman Stanley of the committee believes "that Mr. Frick and I misrepresented the facts to President Roosevelt," and he wanted to satisfy the committee by facts and figures that there was no misrepresentation.

"I believe every one connected with the United States Steel Corporation cares more for his conduct, reputation, and character than he does for the making or losing of a few dollars," said Mr. Gary.

### Chairman Stanley's Opinion.

Chairman Stanley stated that his opinion, whatever it was, had been formed after a careful study of the facts presented before the Senate committee and the judicial interpretation of its members.

"I regarded the absorption of the Tennessee Coal and Iron Company by the tacit consent of the President with profound astonishment," said Mr. Stanley.

"I have always regretted that the full facts as to our conference with the President did not develop at that Senate hearing," said Mr. Gary.

Questioned by Mr. Littleton, Mr. Gary said Moore & Schley could not have failed if the banks had not called their loans.

"Did any one try to find out the exact amount of these loans?" asked Mr. Littleton.

"We tried to verify their statements by sending two representatives to examine their books," said Mr. Gary. "My only recollection is that they reported the loans to be very large."

"Was it not easy for you to have been deceived as to the necessity for purchasing the company, unless you actually knew the amount Moore & Schley owed?" asked Mr. Littleton.

"Yes," said Mr. Gary, "I think we were deceived in this respect, at least. I believe Moore & Schley had a much larger amount of this stock deposited as collateral than they actually possessed."

### Praise for Mr. Morgan.

Representative Gardner asked if there were not men who were also interested in protecting the situation, who would have shared with the Steel Corporation the burden of relieving the situation. It was then that Mr. Gary replied that there were few men who took the view of a financial crisis that Mr. Morgan does.

"There were several other gentlemen present at the conferences," he said, "and thy were all very much excited, and believed as Mr. Morgan did, that Moore & Schley would fail if this stock was not purchased, and that if they failed with these loans in the various banks there would be a very bad situation.

"The bankers all hoped that the United States Steel Corporation could afford to buy this stock and to help out the situation. I haven't said that the United States Steel Corporation expects to suffer ultimate loss on the transaction."

"But why didn't some one else buy it?" asked Representative Gardner.

"There was no other customer for it," said Mr. Gary. "If it had been put on the market it would have gone very low, and I believe the company would have been thrown into bankruptcy."

### Contradicts Gates.

Referring to the testimony given by John W. Gates last week, in which he said that he regarded the taking over of the Tennessee Company as a forced sale, Mr. Gary said

"Mr. Gates says in his testimony that the Board of Directors passed a resolution that the minority stockholders should have the right to turn in their stock at the same price. I have no recollection of that. If it is true, it would look as though they were rather forcing us to buy, than that we were trying to make them sell.

"As a matter of fact the original memorandum provided that we should take the minority stock at the same price as the other. This was consummated before Mr. Gates returned from Europe. I think he is mistaken in his memory of the facts."

Much time was spent to bring out the point that the United States Steel sold rails abroad cheaper than at home, and Judge Gary admitted it. He said that there was a practice of dumping products, and all countries did it at times. He would not admit that in South American countries, where there was not an international agreement, as Mr. Stanley charged, they got $4 more per ton for rails than they did in the United States.

Mr. Gary said that the dumping of rails was like the practice of the merchant who cleaned his shelves once a year. If it would keep all the men employed all the time the Steel rail men would be disposed to sell rails abroad at a lower price than at home. The last dumping of foreign rails on this country occurred, he said, in 1905 or 1906.

Last year German and Belgian mills sold rails on the Pacific Coast cheaper than they did at home. It was a territory where the United States Steel was not protected. One year, he said, the United States Steel had sold rails abroad at 27 cents less than at home. He insisted that there was no understanding between American and British railmakers.

### Explains Price of Rails.

Asked as to the organization of the Federal Steel Company, Judge Gary admitted that after its organization in 1898 prices improved. He said, however, that there was an improvement in all lines of business. The price of steel rails, which had been $18 in 1898, was $33 and $35 in 1909.

"Steel rails are now sold at $28," said Judge Gary, "because we would never consent to an increase. Many times the demand has been such that an increase would have been justified. Many of our competitors wanted to put the price up, but we would not do so. We are in a position where we can keep the price down, but can't force it up."

"Have any of your competitors put the price below $28?" asked Representative Beall.

"It would not be profitable to sell at less than $28," said Judge Gary.

"The cost of making rails is increasing all the time," said Judge Gary, "and I think the time is not far off when we will have to increase the price of rails. I think our competitors will have to do the same thing."

Going back to the institute, Representative Littleton asked how many mills were represented.

"At some of the dinners 90 per cent. of the tonnage was represented."

### Attitude Toward the Law.

"Is there a feeling among steel makers that they must get between the Sherman law on the one side and destructive competition on the other?" asked Mr. Littleton.

"That is true," said Gary. "I wish I knew how we could do it."

"Is there a feeling that you can't avoid the dark corners of the Sherman law?"

"Yes," said Gary.

"Do you feel that we are face to face with a loss of the competition of old, and that we must have a new policy and doctrine?" asked Mr. Littleton.

"It seems to me that is true," said Judge Gary.

"If we have the Government control you suggest," asked Mr. Stanley, "where will be the stopping place between Government control and Government ownership?"

"I think there is a stopping place," answered Judge Gary. "We control National banks and the railroads without making any attempt to own them."

Mr. Littleton asked why it would not be possible to organize all the subsidiary companies of the United States Steel Corporation into one corporation. Judge Gary said it would be at the sacrifice of the personal interest of the officials of each of the companies who now felt a pride in their management. The workmen also felt a more intimate interest in an offical near them than they would in a centralized organization hundreds of miles away. Each company with its own set of officers secured more responsibility and attained higher success, he believed, than would be possible with the one general organization. He told how the use of "deadly parallels," showing cost of production among the various subsidiary companies, served as a control and check on them all.

Judge Gary said in reply to questions that of the entire output on Lake Superior United States Steel got out 45.6 per cent. in 1909; independents, 54.4 per cent. The figures for 1910 are not yet out. For 1908 the United States Steel got out 46.8 per cent., 43 per cent. in 1907, 46 per cent. in 1906, 43.4 per cent. in 1905, 37.9 per cent. in 1904, 43.8 per cent. in 1903, and 45.1 per cent. in 1902.

### Big Profit in Railroads.

Mr. Stanley went into the details of the ownership and leases of mines on the Mesaba and Vermillion range in Minnesota and the railroad lines carrying ore to Deepwater at Two Harbors, whence it is carried in the United States Steel steamships to Lake Erie and by the Bessemer and Pittsburg Railroad to Pittsburg.

He brought out the fact of a combination between the Hill interests in the Minnesota iron region and the fact that rates were held at a point that brought a large revenue to the United States Steel Corporation which the independent companies had to pay on their output, while to the steel company it was simply charging transportation to itself.

Judge Gary said that the United States Steel Corporation had the option to cancel its leases in 1915, and if they were not canceled they held until the mines were exhausted or the life of the leases ended.

Mr. Stanley read from Moody's Manual statements of dividends paid by the Duluth Iron Range Railroad, belonging to the United States Steel Corporation, but Judge Gary said he knew nothing about them. The dividend in 1904 was 150 per cent.; in 1905, 70 per cent.; in 1906, 40 per cent.; in 1907, 50 per cent.; and in 1908, 60 per cent. Mr. Stanley contended that it was downhill from the mines to the lake shore, and that while the rate was a cent a ton per mile or 70 cents a ton for the haul of ore, the coal for the use of the mines was hauled from Connellsville to Two Harbors for 3 mills a mile per ton.

He took up the rates and terminal charges on the Elgin, Joliet & Eastern an dits leased roads around Chicago, and attempted to show that the Steel Corporation discriminated against competitors, but Judge Gary said he could not furnish any very direct information on that. He did say, however, that the matter of rates between the mines in Minnesota and the lakes were wholly for the State Railroad Commission to adjust, and they had when a complaint had been made found for the railroads owned by the steel company.

Mr. Gary agreed to furnish the committee so much that it wishes to know that he will be recalled when it meets again next Wednesday. Others who have been summoned to appear are W. B. Dickson of the Steel Corporation and John Lambert of the Republic Iron and Steel Company.

GRAND CANYON
YELLOWSTONE PARK
PERSONALLY-CONDUCTED TOURS

Two tours to the Scenic West will be operated this summer under the personally-conducted tourist system of the

PENNSYLVANIA RAILROAD

Tour No. 1 will leave the East on August 3. It will cover a period of 24 days and will include the Grand Canyon of Arizona, Redlands, Riverside, Los Angeles, Santa Barbara, Del Monte, Santa Cruz, San Francisco, Yellowstone Park, Salt Lake City, Colorado Springs, Denver, and Chicago.

Tour No. 2 will leave the East on August 26 and cover a period of 16 days. It will include Denver, Colorado Springs, Yellowstone Park, St. Paul and Minneapolis, and Chicago.

SPECIAL PULLMAN TRAINS

FARES FROM NEW YORK
Including all necessary expenses.
Tour No. 1 .... $300
Tour No. 2 .... 225

Tour to Niagara Falls, Toronto, Thousand Islands, Montreal, Quebec, Lake Champlain, Lake George, Saratoga, Hudson River. August 9 to 21. Rate, $110.

For detailed information, tickets, and reservations on Special Trains apply to C. STUDDS, D. P. A., [illegible] Fifth Avenue, New York, or [illegible] BELL, Assistant [illegible], Broad Street Station, Philadelphia.

## FULL DYNAMITE INQUIRY.

### Indianapolis Grand Jury Will Also Investigate Charges Against Burns.

*Special to The New York Times.*

INDIANAPOLIS, June 2.—A systematic investigation of the various phases of the dynamiting cases will be begun on next Monday by the Marion County Grand Jury. A large number of witnesses will be subpoenaed immediately by Prosecutor Frank P. Baker. Evidence pertaining to the dynamite outrages has already gone to the Grand Jury, but that body has not yet attempted to make a complete investigation of the various issues of the case.

The Grand Jury will conduct a special investigation of what are known as the Von Spreckelsen explosions that occurred in Indianapolis on Oct. 29, 1910. Albert Von Spreckelsen was a contractor. Buildings that he was erecting were blown up with dynamite. Twenty subpoenas will be issued for witnesses in this case.

On the theory that participants in dynamiting outrages in other States, who may have been in Indiana when the outside explosions took place, may be brought to justice in Indiana, explosions that took place outside this State will also be investigated.

The Grand Jury will also take up the kidnapping charges against Detective William J. Burns, J. A. G. Badorf, and Walter Drew of the Erectors' Association, and against Assistant Prosecutor Ford of Los Angeles, who are accused of having kidnapped John J. McNamara, Secretary-Treasurer of the Ironworkers' Association.

## CONFESSES TO LABOR MURDER

### Business Agent of Chicago Steamfitters Admits Killing of Gentleman.

*Special to The New York Times.*

CHICAGO, June 2.—Maurice Enright, business agent of the Steamfitters and Helpers' Union, and long considered the head of the band which has been terrorizing the city for several months, signed a written statement to-night at 9:30 o'clock before Police Inspector Hunt and Capt. Halpin, confessing to the murder of William Gentleman in O'Malley's saloon May 22.

Contrary to expectations, Enright's statement touches none of the mysterious murders and assaults on labor men except that of Gentleman. It expressly denies that Enright had been employed as a slugger. He said Gentleman heaped abuse on him, and began the battle by drawing his revolver.

## BANKER KILLED AT STATION.

### Mr Green of Norwalk Hit by Pennsylvania Express in Elizabeth.

ELIZABETH, N. J., June 2.—Louis Chadwick Green, who was connected with a number of banking institutions in Norwalk, Conn., died in the General Hospital this morning of injuries received last night when he was struck by an express train while standing on the Pennsylvania Railroad platform waiting to board a train for New York. Mr. Green's wife and son, Harold Mortimer Green, with about ten other persons, were on the station platform at the time. Both the wife and son fainted.

Mr. Green, with his wife and son, came to Elizabeth last evening to witness the marriage of Vivian Gettle, the daughter of Robert E. Gettle, an old friend. He and his family were to get a train shortly after midnight. The party were in a group, talking and enjoying themselves, and Mr. Green was walking up and down the platform smoking.

Nobody saw the train hit him, but as a New York bound express went by Green was knocked some distance along the platform, landing on his head.

Mr. Green was cashier of the Fairfield County National Bank at Norwalk. He was 49 years old.

## MRS. GAMMANS RELENTS.

### Rufus Gaynor's ex-Wife at Last Taken Into New Husband's Family.

*Special to The New York Times.*

CAMBRIDGE, Mass., June 2.—Nelson Gammans, recently a sophomore at Harvard, who eloped last February with Mary Guiffre, formerly the wife of Rufus Gaynor, a son of Mayor Gaynor of New York, has convinced his mother, Mrs. G. G. Gammans of Portland, Ore., that he is sincere in his intentions to stick by his wife and earn a livelihood for both.

The youth's mother, on hearing of the privations and struggles her son was undergoing to support himself and his wife, relented from her decision to cut him off, and came East early this week. The elder Mrs. Gammans went at once to the home of the young couple, where she met her daughter-in-law for the first time. She forgave both and welcomed her daughter-in-law into the family circle.

The three left for the West to-day, where young Gammans will act as manager of the commercial interests which his late father, G. G. Gammans, built up.

## W. R. HEARST SUES COLLIER FOR $500,000

Continued from Page 1.

every one of said imputations, insinuations, and charges was wholly false.

VI. That by reason of the foregoing the plaintiff has sustained damage in the sum of $250,000, and, by reason of the actual and express malice and personal ill-will and revengeful purpose that instigated said publication plaintiff claims punitive damages in the sum of $250,000.

Wherefore, plaintiff demands judgment against the defendant for the sum of $500,000, besides the costs and disbursements of this action.

Mr. Collier was asked about his suit against Mr. Hearst, referred to in the complaint.

"That was the result," he said, "of an attempt on my part to help Robert Howard Russell, who has done some publishing, to make some money on a scheme he had with the Hearst papers. I let him have $15,000 worth of books on credit. The Hearst papers gave space for advertising the books, and Mr. O'Reilly, Mr. Hearst's secretary, was in partnership with Mr. Russell as a figurehead for Mr. Hearst. I sued Mr. Russell, and I presume Mr. Hearst was sued too, although I am not very familiar with the progress of the case."

Efforts to reach Arthur [illegible] last night were unsuccessful.

## FACED ANGRY CROWD TO SAVE A NEGRO

### Two Bronx Youths Prevented Him from Being Pounded and Kicked to Death.

### HAD FRIGHTENED TWO GIRLS

### Ran When They Screamed, but His Pursuers, Increasing Every Block, Caught Him and Got Him Down.

From a vacant lot at 150th Street and Walton Avenue, the Bronx, a negro sprang last night and confronted two girls, walking slowly along arm in arm. His sudden appearance terrified the girls, who screamed. From the opposite corner two young men bounded across the street toward the trio. The negro started on a run up Walton Avenue.

"He stopped us at 149th Street and mumbled something," said the girls, "and when we reached this corner he was waiting for us."

The young men waited to hear no more, but put after the negro at top speed. The latter swung into 152d Street and dashed toward Ryder Avenue. Behind him his pursuers yelled to him to stop. When the terrified negro turned into Ryder Avenue and started south toward 150th Street, nearly one hundred men and boys were at his heels.

The fugitive's pace became slower as his efforts told on him, and in 150th Street, into which he turned, he sank exhausted on the steps of a house near Walton Avenue. He covered his head with his arms and awaited his pursuers. It took only a second for the foremost of them to reach him.

The crowd threw him from the steps to the sidewalk. There, as he lay helpless, they kicked him about the body and on the head and face. Each man in the crowd seemed eager for a blow at the colored man and the crowd of one hundred trampled back and forth over him, kicking and striking at him. It seemed that they meant to beat him to death.

Others gathered by the noise of the row came running up. Among these were Joseph Hueble of 300 East 151st Street and Arthur Graham of 308 East 150th Street. Both are big fellows, far above the average in size and strength. They saw that the negro would be killed by the excited crowd and fighting their way to his side, they turned on the men who were beating him.

"You'll kill him," they shouted to the crowd, emphasizing their remarks by blows of their fists at those nearest to them.

For an instant it seemed that the crowd would crush the young men down before it and treat them as the negro had been treated. But Hueble and Graham stood their ground, and finally the crowd fell back reluctantly before their fists. The negro, almost senseless and bleeding about the head and face, lay helpless on the sidewalk. To insure him against further beating his rescuers plumped themselves down on top of him, practically preventing any one from reaching him without hitting them first, a risk which none of the crowd appeared anxious to take.

Policeman Northrupp of the Alexander Avenue Station arrived to find the crowd still surrounding the negro and his rescuers. By this time the throng was gradually getting new courage, and, fearing that an attack presently would be made on the young men, Northrupp sent in a call for the reserves. When these arrived, the crowd scattered and the negro was led to the station.

He was bleeding badly and complained that he felt as though something had been crushed in his chest. He refused to have a doctor called, although the police told him he probably was injured internally. He said he was William Mitchell, a steward, and lived at 360 East 160th Street, with his wife. He would say nothing about accosting the girls.

Edna Collins, 17 years old, of 3,741 Third Avenue, went to the station to complain against Mitchell. She said that she and May Bookhauser of 2,873 Park Ave. were accustomed almost nightly to take walks in the neighborhood of their homes. Usually, she said, they walked in Walton Avenue or Ryder Avenue, for it is unsettled there and there are trees and fields like the country. For the last three nights they had seen Mitchell, and each time he had mumbled something as he passed them. They could not be sure that he was addressing them, but they were certain that he had been following them.

Miss Collins agreed to go to Night Court and prefer a charge against the negro, and Mitchell was hurried off there.

In the Night Court Edna Collins told Magistrate House of her fear of the negro and her belief that he had been following her. When Mitchell took the stand, however, he said that fbive boys and two girls, among them Edna Collins, had called him names and then chased him. He had done nothing, he said. Edna Collins afterward admitted that some white boys had spoken to Mitchell first, and Magistrate House instantly discharged Mitchell.

### City Employe Killed by Delivery Auto.

While repairing the roadway on the north side of the Brooklyn Bridge yesterday afternoon James Dunn, a foreman of carpenters in the Department of Bridges, was knocked down by an automobile newspaper delivery wagon, sustaining injuries from which he died a few minutes later. The police found that the rubber bulb of the automobile horn had rotted, making it impossible, they say, for the driver to sound warning properly. They arrested the driver, William J. King of 313 South Fourth Street, Brooklyn, on a charge of homicide. He was paroled in custody of counsel by Coroner Winterbottom later.

## SEAL SUICIDE BY DROWNING.

### Bob, Famous Circus Performer, Driven to Act by Chronic Toothache.

*Special to The New York Times.*

GALVESTON, Texas, June 2.—Bob, the famous performing seal, died by drowning himself in his tank on the beach, according to the positive testimony of Philip Davis, his keeper; of Dr. C. Steinert, and of Prof. A. M. Carthrough of the State University, who were called into the case after Bob's first attempt yesterday, when he was rescued by his keeper. Bob was a pet and often followed his keeper about the museum. He had been left in Galveston a year ago by his owner, who was touring the section with a troupe of performing seals, to be treated for a skin disease.

Davis cured the seal, but recently noticed that he was suffering from tooth ache, caused by decaying teeth and from sore gums, resulting from the iron rods thrust in his mouth when performing. Everything possible was done to relieve his sufferings and he would open his mouth to his keeper in pleading for relief.

Bob left his keeper yesterday, and going to his tank threw himself on his back to drown. When Davis pulled him out, petted him, Bob appeared to have regretted his rash act. To-day, in the absence of his keeper for a few minutes, Bob again attempted suicide, and though Davis soon arrived and pulled the seal out of the water death ensued in a few minutes.

Prof. Carthrough says a seal will commit suicide if tortured or suffering severe pain. Bob was with the Barnum & Bailey, Ringling Brothers, and other shows for fifteen years, and had been touring the country in vaudeville for eight years.

## STANDS BY MRS. MELLON.

### Girl Witness Swears to Efforts to Get False Testimony from Her.

*Special to The New York Times.*

PITTSBURG, June 2.—An effort was made to force her to sign a false statement regarding the alleged misconduct of Mrs. Andrew W. Mellon aboard a steamship about to sail from Europe to America, according to a charge made in a deposition by Eleanor Davies of New York, which was filed here to-day by counsel for Mrs. Mellon, whose wealthy husband has sued her for divorce. The deposition of Miss Davies, along with others mostly from abroad, was filed when Attorney Paul S. Ache applied to have the court dismiss the banker's petition for the appointment of a Master to take testimony in the case.

Mrs. Mellon, through her counsel, is taking a desperate stand to force a trial by jury in the face of the recent amendment to the Pennsylvania divorce laws that gives any Judge absolute right to deny jury trial in such cases. Her attorney holds that this legislation cannot be made to apply, because the Mellon proceedings antedate the passage of the act.

The Davies woman charges that on or about Nov. 10, 1910, a man representing himself as a friend of Mellon met her by appointment in the Hotel Albert, New York City. She says this man assured her that she would receive money for a charity in which she is interested and other favors if she would tell what she saw on the steamship. Miss Davies then goes on in her 2,500-word deposition to tell of the efforts to make her sign the statement attacking the character of Mrs. Mellon.

Mr. Mellon in suing for divorce named George Albert Curphey, an Englishman, as co-respondent. A number of the other depositions are from England. Mrs. Mellon before marriage to the Pittsburg financier was an English woman.

## AGAIN TRIES TO BURN SCHOOL

### Third Attempt at St. Jerome's Frustrated—Incendiary Eludes Police.

The thirty Sisters in the Ursuline Home, in 137th Street, next door to the St. Jerome Parochial School, at the corner of Alexandria Avenue, Bronx, are living in a state of terror lest they awake some morning to find their rooms ablaze. The third attempt within a month to set fire to the school building was discovered early yesterday morning, and although Capt. Post of the Alexander Avenue station has had detectives at the school ever since the first attempt, they have obtained no trace of the incendiary.

But for the fact that Engine 60 is quartered directly across the street from the school and home, the place must have been the scene of a bad fire on the first two occasions that attempts were made to set it ablaze. Yesterday morning the incendiary was frightened off before he had time to set fire to the bundle of oil-soaked newspapers which has been his fuel on each occasion.

It was at 6 o'clock in the morning of May 15 last that a sister, going to the school from the adjoining home, found a side door open, and within the entry a lively fire of oil-soaked newspapers. Three gas jets were open in the hall, also. The sister ran to the engine house across the street and the firemen put the blaze out with extinguishers. It was reported to Father George T. Donlin of St. Jerome's Church, a block away, and he notified the police.

Despite the police watchfulness James Gannon, a graduate of the school, saw smoke issuing from one of the school windows at 5:30 o'clock on the morning of May 23 when he went there to attend a mission. He found the same side door open and the same burning newspapers, this time in the record room. Again the firemen put out the blaze.

On both these occasions the side door had been unlocked with a pass key, so the sisters had a new lock put on it. Yesterday morning a sister found this lock broken and the pile of papers already laid in the vestibule. They had not been fired, and it is supposed that the incendiary heard the sister approaching.

Coronation Week
Summer crowns every correct dresser with a
Knox Straw

The first step
The fitting of children's eyeglasses is of *equal* importance with the child's education—(and in some cases far more *necessary*.)

Have one of our *Oculists* (Registered Physicians) examine *your* child's eyes—should glasses be *needed*, your experience here will be an education in the *care* of the *eyes*.

A call implies no obligation, and *complete* satisfaction is *guaranteed* — whether your purchase be $2.00, $3.00 or $5.00.

M. H. Harris
Oculists and Opticians
54 East 23rd Street, near Fourth Avenue
27 West 34th Street, bet. 5th and 6th Avenues
54 West 125th Street, near Lenox Avenue
442 Columbus Avenue, 81st and 82nd Streets
76 Nassau Street, near John Street
1009 Broadway, near Willoughby, Brooklyn
489 Fulton Street, opposite A. & S., Brooklyn
891 Broad Street, near Hahne & Co., Newark

A VIOLIN for $15.00

SPECIAL OFFER
May be exchanged as part payment on a better Violin later.

Violin Lovers are invited to visit our Violin Warerooms where will be found a large and unique collection of VIOLINS, VIOLAS, 'CELLOS, BASSES, BOWS, VIOLIN WOOD, VIOLIN MAKER'S TOOLS, BOOKS ON HOW TO MAKE VIOLINS, and everything pertaining to the LUTHIER'S ART.

Given Away Free
DITSON WONDER BOOK NO. 1

Chas. H. Ditson & Co.
8-10-12 East 34th St.
Near Fifth Ave.

CARPET CLEANING J. & J. W. WILLIAMS
Tel. 366 Columbus. Est. 1875.
353 West 54th St.

## HEAD-ON AUTO CRASH HURTS NINE PERSONS

### Men and Women Hurled Out as Two Flying Cars Meet in Jersey City.

### ONE IS INJURED SERIOUSLY

### Drivers of Each Were Trying to Pass a Delivery Wagon, and Both Chose to Pass on the Same Side.

A head-on collision near the edge of the Hackensack River in Jersey City last night tumbled nine persons into the road, injured three of them, spoiled both machines, and wrecked a department store delivery wagon which was in the way. [illegible] the nature of the crash and the proximity of the river it seemed strange [illegible]

In one of the automobiles were Frederick Ball of 126 Clinton Avenue, Newark, and [illegible] A. Corbett of 101 East Fifty-[illegible] Street, Manhattan. [illegible] at a rapid clip along North Avenue and were approaching the Hackensack River Bridge [illegible] in front of them was a delivery wagon driven by Joseph Person of 24 Perry Street, Manhattan.

In the opposite direction came a car [illegible] Frederick Yaeger [illegible] 17 Chestnut Street, Kearny, N. J., and [illegible] themselves John Lucas of Harrison, N. J., and three women.

The Yaeger machine had just crossed the Hackensack River Bridge, and as Frederick Yaeger, who was driving, [illegible] the roadway. Frederick Ball in the other car was trying to pass the delivery wagon [illegible] the two cars met with a crash.

[illegible] the three women [illegible] Frederick Ball [illegible] landed against the Pennsylvania Railroad embankment. Person, the wagon driver, was thrown out [illegible] three men in Yaeger's car were buried in the wreckage [illegible] bruises.

A call for an ambulance was sent in, and Frederick Ball was taken to the Jersey City Hospital suffering from three broken ribs, a broken nose, and [illegible] about the head and face and bruises [illegible] Corbett was taken to Christ's Hospital [illegible] in the head and bruised in many places.

The Yaeger brothers and Lucas assisted the three women to a car and they returned to Harrison. Earlier in the evening Ball had been arrested for speeding in Union Hill, N. J.

## CAR HITS INVALID'S AUTO.

### Woman Had Just Been Discharged from a Hospital, When She Is Hurt Again.

An automobile in which was Mrs. Anna S. Flemming of Waldo, N. Y., who had just been discharged from the Post-Graduate Hospital, was struck by a Madison Avenue car at Seventy-fourth Street yesterday afternoon. She received injuries to her [illegible]

James Monroe Bird of Wallkill, N. Y., who has only one arm, was driving the car, and in it, besides Mrs. Flemming, were her daughter, Charlotte F. Decker of Waldo, N. Y., and Howard S. Flemming [illegible]

While about to cross Madison Avenue Bird [illegible] The motorman applied the brakes and reversed power, but was unable to prevent [illegible] the tracks, and the occupants [illegible]

Mrs. Flemming refused to return to a hospital [illegible] to Waldo [illegible]

# AMERICANS CONTROL GUATEMALA RICHES

### Syndicate Gets Concession of All the Mineral Wealth and Franchises of the Republic.

## SENATOR CLARK MAY BE IN IT

### Though His Name Doesn't Appear, It Is Said He Is Financial Backer—People Don't Want What Is Given Away.

L. A. Sarecky, secretary of ex-Gov. A. E. Spriggs of Montana and long a business associate of former United States Senator W. A. Clark, received a cablegram yesterday from ex-Gov. Spriggs, who is now in Guatemala City, announcing that the National Assembly of Guatemala has just ratified the great mining and public service concessions granted by President Cabrera to the Guatemala Mining and Development Company of which ex-Gov. Spriggs is President.

This means, Mr. Sarecky declared, that a group of American and French bankers and mining operators had got possession of practically all the mineral wealth and franchise rights of the Republic of Guatemala to develop as long as they continued to be profitable. The agreement which President Cabrera made, and which now becomes effective, Mr. Sarecky explains, by the action of the National Assembly two hours before final adjournment, and in strong opposition to an influential company of German bankers and operators, requires only that the American syndicate shall pay the Government 10 per cent of the net profits.

While Mr. Sarecky will not admit that ex-Senator Clark is financially interested in the enterprise, both he and ex-Gov. Spriggs declare that Mr. Clark has made a thorough and independent examination of the mineral resources of Guatemala and has offered to advance all the money Spriggs needed in the development of the concessions.

Others close to the syndicate go further, saying that Mr. Clark is really the power behind the whole company. The announced members of the syndicate are ex-Gov. Spriggs, President; O. Liga Liegart, of the Brank Franco-Americaine, Paris, Vice President, representing the French group of investors; Louis A. Sarecky, Secretary and Treasurer, and S. W. Gebo, Hugh J. Reilly, and Jose Antonio Frias, a former Cuban Senator, Directors. Mr. Sarecky says that every share of the stock in the company had been taken up, and neither love nor money could buy any shares, as none will be put on the market.

According to both, ex-Gov. Spriggs, before he left the city, and Mr. Sarecky yesterday, the conccession to the syndicate is exclusively to explore all lands within the Republic of Guatemala that show signs of carrying minerals. The company is required by the agreement to begin work in the republic within eighteen months after ratification by the National Assembly, and in three years must have taken up all the lands it sees fit to do. After that time such other claims as are not taken up, and therefore regarded by the syndicate as worthless, may be applied for by other operators.

Mr. Sarecky is authority for the statement that Cabrera and the National Assembly have practically turned the entire republic over to the American company. In addition to receiving the right to take up public land in equal amount to the claims renounced, and use this land for machinery, buildings, camps, and for whatever other purpose desired, the company receives exclusive right to use all water ways, also to construct and control all roads, including railroads, bridges, and telephone and telegraph lines. In short, Mr. Sarecky asserts, all franchises for public utilities in the entire republic have passed into the hands of the syndicate, and all other prospectors in Guatemala have six months in which to perfect titles to any property to which they now make claim, at the expiration of which period the Spriggs syndicate has the right to take over such property if it sees fit to do so.

Representatives of the company, which have offices at 115 Broadway, including Spriggs himself, have been secretive about the extraordinary scope of the commission obtained from Cabrera for fear it might alarm the people of Guatemala or raise outside opposition, and cause the plans to fall through, but the seal of silence was broken the moment the Spriggs cablegram arrived. This message read:

> Guatemala concessions approved. Inform friends. SPRIGGS.

"Our charter is as broad as it possibly can be," then admitted Sarecky.

"Under it we have the right to operate mines of every kind and description; the right to buy and sell and manufacture all kinds of mining machinery; to erect and operate electric light and power plants, and to sell to municipalities electric light and power; the right also to construct roads, wharves, tunnels, ships, telegraph and telephone lines, and sell such service to the public; to deal in all kinds of timber, to cultivate and sell fruits and all kinds of farm products, to conduct banks, and even to publish newspapers and magazines anywhere in the republic."

Just before leaving New York for Guatemala some weeks ago to exert every possible influence to get the concessions through the Assembly, Spriggs himself admitted that the Guatemalans really knew very little of the mineral wealth beneath the rugged surface of their country. The story is that both Clark and Spriggs, sending expert mining engineers into Guatemala, ascertained that the country was rich in minerals and then Spriggs quietly began a siege to get exclusive concession to exploit not only the mineral but practically all the other resources of the country. He readily got President Cabrera's consent, and finally that of the National Assembly.

When asked some time ago what would happen when the people of Guatemala awakened to what had been conceded away, Mr. Spriggs is said to have remarked:

"Well, the United States will protect our property."

Spriggs explains the unusual scope of the concession by saying that his syndicate was prepared to make very liberal terms with the Government of the republic.

# PAWNED $15,000 DIAMONDS.

### McBride, Former Partner of Summerfield, Held by Toronto Police.

TORONTO, Ontario, June 2.—William B. McBride, alias William W. Wilson, is being held on an open charge by the local police, who are trying to find out how he came into possession of New York pawn tickets representing $15,000 worth of diamonds. McBride was picked up on the street a week ago by a detective as a suspicious character.

The Toronto police have sent to Capt. Dunn of the Detective Bureau a photograph of a man arrested there on a charge of picking pockets. He had pawn tickets for $15,000 worth of diamonds and jewelry, and the police there wanted information.

Capt. Dunn said the photograph is that of Walter McBride, whom he dubs "one of the original wire-tappers," a former partner of "Chris" Tracy and "Larry" Summerfield. Dunn laughed at the information that McBride was held as a supposed pickpocket. He said McBride was too clumsy with his fingers and would be caught the first attempt. He believed the pawn tickets were for diamonds and jewelry that McBride owned. There are races in Canada now, and Dunn thinks the man pawned his jewelry to play the races.

McBride has never been convicted of any offense, and though the police photographed him for the Rogues' Gallery, he had the picture taken out by the courts.

# AIRMEN HURT IN TURIN RACE.

### Lucca and Passenger Fall—Frey and Vidart to Resume Flights To-day.

ROME, June 2.—There was no competition to-day in the great heavier-than-air machine race from Paris to Turin. Andre Beaumont and Roland Garros, the leaders in the race, did not attempt to start from Rome on the final stage of the flight to Turin.

HYERES, France, June 2.—Lieut. Lucca of the French Army and his passenger, M. Hennequin, had a narrow escape from death to-day while attempting to conclude the first stage of the Paris-Rome-Turin aeroplane race. Each man sustained a broken leg. The aeroplane was demolished.

The Lieutenant was under orders from the Ministry of War to accompany the contestants in the air race on the first lap from Paris to Nice.

Upon leaving Avignon yesterday he lost his way in the fog, finally landing at Marseilles, after wandering for a considerable distance about the country. This morning the Lieutenant resumed his flight toward Nice. He made a superb start, and the aeroplane was going well as it passed over this city. A short time later, however, the aviator returned to the aerodrome at Hyeres for the purpose of adjusting his motor. When a short distance from the ground the machine veered sharply and was capsized. Attendants rushed up, and the two men were taken from under the wreckage and sent to the hospital.

PISA, Italy, June 2.—Aviator Frey, representing Germany in the 1,300-mile Paris to Turin air race, also has been delayed here through repairs to his machine. He expects to resume his flight from Pisa to Rome to-morrow morning.

Vidart, who broke the left wing of his aeroplane on making a landing at Cecina, 35 miles south of Pisa, yesterday, returned here to-day. He also expects to continue his flight in the morning.

VERSAILLES, France, June 2.—M. Gaubert, a French aviator, while making a trial flight with a new aeroplane here to-day, fell to the ground and fractured his hip.

AVIGNON, France, June 2.—M. Morin, the French aviator, to-day flew from Avignon to Maillane, taking with him a poem and a bouquet for Frederic Mistral, the aged poet. Mistral was greatly touched by the novel honor paid him.

# MRS. HINMAN AND SON FINED.

### Brooklyn Woman's Jail Sentence for Thrashing Lewis Is Suspended.

*Special to The New York Times.*

WINSTED, Conn., June 2.—Mrs. Charles Hinman of 45 Decatur Street, Brooklyn, who, with the aid of her son Edward, thrashed Charles W. Lewis at the Curtiss House in Woodbury Wednesday afternoon, was arraigned with her son before Justice Frank B. O'Neill in the Town Building, Woodbury, this afternoon on a charge of assault.

The complainant was J. A. Sullivan, proprietor of the hotel which was damaged in the fracas. Mrs. Hinman and her son, it is alleged, smashed a door and window. Attorney Carmody of Waterbury was counsel for the prisoner and Attorney George R. Sturgis of Woodbury appeared for the State.

Justice O'Neill found Mrs. Hinman and her son guilty and imposed fines of $7 on each of four counts, assault, breach of peace, destruction of property, and abusive language, and five days in jail in each case. Execution of the jail sentence was suspended. Charles W. Lewis testified as to Mrs. Hinman and her son chasing him into the hotel and assaulting him. He asserted that young Hinman threatened to kill him.

Mrs. Hinman acknowledged she hated Lewis. She said she had not seen her daughter Elsie in three months, did not know her present whereabouts, and accused Lewis of taking the girl away to Massachusetts. She said she came from Brooklyn to Woodbury in search of her daughter the day she assaulted Lewis. The accused took an appeal and gave bonds of $500 in each case and left in an automobile for their Summer home in Southbury.

# JAIL FOR POLITICAL WORKERS.

### Held Reformers at a Station House Until Polls Closed.

PHILADELPHIA, June 2.—A Police Lieutenant, two Sergeants, and two Republican political workers were each sentenced to one year's imprisonment to-day by Judge Willson on the charge of conspiracy to unlawfully imprison two reform election workers at the November election for District Attorney in 1909. The defendants were convicted last December, and following the refusal to-day to grant them a new trial, sentence was imposed. An appeal will be taken to a higher court.

A reform committee charged that John J. Lynch, the Police Lieutenant; John D. Sweeney and Charles D. Shobert, Sergeants, and Thomas J. Duffy and Richard de Bussy, the latter a negro, caused the arrest of two negro reform workers and kept them concealed at a station house far from their homes until the polls had closed.

# TO QUIZ LEADING SUGAR MEN.

### Philadelphia Grand Jury Expected to Strike Deep at Alleged Frauds There.

*Special to The New York Times.*

PHILADELPHIA, June 2.—Leading officials of all the sugar refining companies in this city will be called before the Special Federal Grand Jury, now investigating alleged sugar frauds, according to an official in close touch with the inquiry.

From this Government officer it is learned that the testimony now being heard from weighers and inspectors of the Customs Service is but preliminary to a searching investigation. Every branch connected with sugar imports at this port, together with employes and importers, it is asserted, will be subjected to a rigid examination.

While the Government officer in charge of the investigation maintains secrecy regarding the workings of the jury, it is not denied that sugar imports are the basis of the inquiry. The Government has carefully mapped out a plan of procedure, covering both the past and the present system in this city, it was indicated to-day, when four individuals, formerly connected with sugar refineries here, were called as witnesses. All of this testimony related to happenings as far back as fifteen years ago. The Government's action in thus delving into the past is admitted by an official as simply leading up to the present time.

The report that Chester W. Hill, Collector of Customs at the port, was about to resign, because of an alleged unsatisfactory condition of the service here due to the "pernicious activity of political bosses," was denied by the Collector to-day.

# CHOATE FINDS LOST HEIRESS.

### Said to Hold Fortune for Margaret Ingersoll, Restaurant Cashier.

*Special to The New York Times.*

ATLANTA, Ga., June 2.—A search for a missing heiress to a fortune of perhaps $1,000,000, conducted by Joseph H. Choate, former United States Ambassador to England, came to a successful conclusion here on Thursday, and Miss Margaret Ingersoll is hurrying North to claim her estate.

Miss Ingersoll, who has been sought for over two years by detectives, engaged first by her father and since his death by Mr. Choate, acting as executor of his will, has been working for the past few days as cashier in a restaurant in Marietta, Ga.

She came South some years ago, first to Birmingham, then to Savannah, then to Macon, and finally reached Atlanta a few days ago and went to Marietta for the Summer. She has been cashier for moving-picture shows.

Eighteen years ago her father and mother were living in New York in hard luck. The father decided one night to go West. Fortune did not come his way as rapidly as he hoped, and family and father lost track of one another. About two years ago he struck it rich and came back to New York, hunting for his family. He learned that his daughter had gone South, and he employed a detective agency in Jacksonville to look her up. He made his will, leaving everything to his daughter, and made Mr. Choate his executor, directing that the search be continued.

# SLIDE DOWN ROPE INTO GAMBLING CLUB

### Skylight Raiders Fall and Are Hurt While Their Fellows Chop Down Icebox Doors.

## 250 MEN LINED UP, 7 SEIZED

### Those Trapped in Old Sans Souci Hall Laughed at First, but Briefly Only —Flynn Once Raided It.

In what used to be the old Sans Souci Music Hall at 134-136 East Thirteenth Street, which now boasts a charter under the name of the Old Top Social Club, 250 men were gathered at 6 o'clock yesterday evening, some about the big craps table in what used to be the music hall auditorium; others around ten stuss tables, and still more in front of a big blackboard stretching the whole length of the former music hall stage and containing entries and results at the Louisville and Toronto tracks. Suddenly there was a crash of glass and the skylight, broken into jagged pieces, tumbled down on the heads of the players. From below came the sound of axes falling on the two icebox doors that barred entrance to the hall.

From above a rope dropped through the hole in the skylight. Then a man clutched it in his hands and started sliding toward the floor. Behind him came another. The 250 stood irresolute at first, startled by the appearance of the raiders, but the tension snapped abruptly and the 250 trapped men burst into laughter as Detective John Haskins, the first of the men on the rope, lost his grip and came slipping and tumbling ten feet to the floor, his hands burned by the rope's friction and his back badly sprained by his fall. Detective Charles Graham, close behind him, slipped, too, and slid the last ten or twelve feet with the rope pealing the skin from his palms.

But the raided men had not long to laugh. Lieut. John, with twenty-five detectives, presently smashed down the big doors, and poured into the main room, where they lined the occupants up along the walls while the masked detectives who had obtained evidence against the place passed along the lines, picking out the men for whom they held warrants issued by Chief Magistrate McAdoo. The raiders were armed with ten of these warrants, but they served only seven, three of those they had expected being away at the time of the raid.

Outside a jeering crowd watched the removal of the prisoners in several patrol wagons, and while the raid was in progress the street was blocked with observers who hurried around from Fourteenth Street and Third Avenue. According to the police the Old Top Social Club was run by Sam Paull and Louis Kaufman, neither of whom was present when the raid was made. The place was raided once before on April 1 by Deputy Police Commissioner Flynn.

When the raid was over yesterday an ambulance was called from Bellevue Hospital and Haskins and Graham were taken there by Dr. Rutledge. The surgeon said that Graham would be all right as soon as his hands had been dressed, but Haskins, he said, might have to stay in the hospital a week.

# 'OLD DAN' BREAKS HIS PAROLE

### Paul Armstrong Rescued Him from Life Imprisonment a Few Weeks Ago.

Dan Mason, sometimes known as James Brown, admitted yesterday that "being good" was impossible to him. He was arrested for tossing a stone through a store window at 1,450 Park Avenue in an attempt to steal a 95-cent suitcase. Judge Rosalsky paroled old Dan at the instance of Paul Armstrong, the playwright, a few weeks ago, when Dan was in danger of being sent to jail for life as a fourth offender on a burglary charge.

Old Dan pleaded so pathetically that he would reform if given half a chance, as he had already served twenty years in prison, that Armstrong, who happened to be in court, studying court types, interceded for him.

"But if you ever break your promise and come before me again you will get the limit, which will mean a life sentence," warned Judge Rosalsky.

Dan went away free, got a job from Mr. Armstrong in a play where he appeared in a court scene on the stage. He explained this yesterday to Magistrate Corrigan, before whom he was arraigned.

"This shows the folly of the parole system," said the Magistrate. "Here is a man, a fourth offender, and yet he is paroled and allowed to go free."

The Magistrate asked Dan what Mr. Armstrong had done for him.

"He gave me a job, and I worked for him up to seven days ago. I have been crazy with rum ever since," said he.

Dan was held without bail.

# MOTHER AND BABY BURNED.

### Caught by Fire in Escaping from Bed in a Tenement.

A fire which started under suspicious circumstances in the cellar of a thickly populated tenement house at 48 Havemeyer Street, Williamsburg, late yesterday afternoon was the cause of mortal injury to Mrs. Angelina Chocie and her 10-day-old baby, and several firemen were more or less hurt when half a dozen iron tanks filled with carbonic water burst from the heat, scattering fragments in all directions.

Mrs. Chochie was in bed when the fire started, and she left her rooms with her child in her arms. She fell in the lower hall after having made her way through fire and smoke and was all ablaze with the infant when firemen found her. She was terribly burned, as was the child, and both were removed to the Eastern District Hospital, where it was said both would probably die.

Meanwhile the fire burned through the confectionery store of Joseph De Lucca on the first floor and communicated to the adjoining dwelling, where De Lucca had half a dozen iron soda tanks. When water struck them they exploded.

Three buildings were burned down.

# BALLOON DROPS IN TOWN.

### Partly Deflated, It Soared Away After Aeronaut Had Detached Parachute.

A large deflated balloon belong to Edward Boland of 610 Spring Street, West Hoboken, an aeronaut, fell into the rear yard of a loft building at 47 Bond Street last night after hundreds of people on North River ferryboats had watched its flight from Hoboken. It was removed to the Mercer Street Police Station in a patrol wagon, and it was later claimed by Boland, who said that he had made an ascension from a Hoboken park in the afternoon.

When the balloon had risen several hundred feet, he said, he released the parachute attached to it, and at the same time pulled a rope which controlled the escape of gas. The rope broke and the valve was only partly opened. The gas escaped slowly, and the air currents carried the balloon over the river.

### $85,000 in Will for Brown University.

PROVIDENCE, R. I., June 2.—Bequests amounting to $172,000, including $85,000 for Brown University, are contributed in the will of Dr. Oliver Henry Arnold, a prominent homeopathic physician of this city, filed for probate to-day. The Massachusetts Homeopathic Hospital at Boston is left $5,000, and many scientific books and instruments. The other beneficiaries are local organizations.

### Civil Engineer's Suicide.

*Special to The New York Times.*

TARRYTOWN, June 2.—Discouraged because he was out of work, Paul Barker, a civil engineer of New York City, committed suicide last night by drinking laudanum. His body was found this morning in a sitting position on Webber's hill in North Broadway, overlooking the Sleepy Hollow Cemetery. In his pocket was found a card to notify the German Society, 147 Fourth Avenue, New York.

# RICH INVENTOR TO PRISON.

### McNutt, Convicted Five Years Ago, Resisted Sentence Until Now.

After fighting for his liberty five years, during which time he became an inventor and amassed a fortune, William H. McNutt was sent to the Tombs yesterday by Judge Mulqueen, in General Sessions, and at the end of one week will be sent to Sing Sing to serve a term of two years and six months.

McNutt was convicted of grand larceny before Judge Warren W. Foster on May 21, 1906. He took an appeal, and has been out on bail ever since, awaiting the decision of the Court of Appeals. A few days ago an opinion upholding the conviction was handed down, and McNutt was surrendered to the District Attorney yesterday by his counsel, James W. Osborne.

McNutt was convicted of swindling a saloon keeper named John Whyatt, who lived at 360 Lenox Avenue, out of $3,500. It was proved that McNutt, who at that time was the President of the Okolojo Mining Company, sent Amos W. Jones to see the saloon keeper, with instructions that he represent himself to be the private secretary of the brokerage firm of Harris, Gates & Co. of 18 Wall Street, which he was to say was fighting the Okolojo Mining Company for control of the stock of the Central Idaho Gold Mining Company.

Jones did as instructed, and told Whyatt that he knew a man named Randolph, who had 30,000 shares of the Idaho Mining stock and that McNutt was willing to pay $1.25 a share for it and that it was only worth $1 a share. Whyatt at once went to see the man called Randolph, who was represented to be ignorant. After considerable argument, Randolph sold him all the stock he had for 30 cents a share. Whyatt then went to McNutt, who refused to buy the stock. Whyatt then complained to the District Attorney, and McNutt was arrested and convicted. He contended that his conviction was the result of a conspiracy.

While out on bail McNutt invented a safety non-explosive gasoline can which proved a great success. He owns a big factory at 353 Pearl Street. His non-explosive gasoline can is used on all the United States warships and is recommended by the various fire insurance companies. It is also used on a great number of railroads. Judge Mulqueen gave him a week to wind up his business.

E. Arden Noblett, who has been arrested on two occasions recently, and who left Sing Sing in 1907, after serving a term of five years, was again arrested yesterday on an indictment charging him with grand larceny, and was arraigned before Judge Mulqueen, in General Sessions, where he pleaded not guilty and was sent to the Tombs in default of $5,000 bail. Noblett had expensive offices at 47 West Thirty-fourth Street, and answered advertisements of people asking for loans and received the commission in advance. The complainants say that they never got their money back or any of the promised loans.

# WOOL BILL IN THE HOUSE.

### Committee Expected to Report It Tuesday—Bryan Makes Protest.

WASHINGTON, June 2.—The bill to revise the wool schedule as reported to and approved by the Democratic caucus was introduced in the House to-day by Mr. Underwood, and referred to the Ways and Means Committee. It is expected it will be reported when the House meets next Tuesday, with the favorable recommendation of that committee.

Representative Underwood, who with Speaker Champ Clark led the fight for a revenue tariff on wool from the beginning of the special session, said:

"The adoption of this bill and the unanimity with which it was received by the Democrats, many of whom did not favor it as a policy, but who were eventually brought to see its revenue necessity, demonstrated again the earnestness and wisdom of the Democratic House. As for Mr. Bryan's attack upon the bill, I can only say that he has received his answer from Democrats who never bolted a caucus."

ST. PAUL, Minn., June 2.—When shown a report of the action of the Democratic caucus on the wool schedule, William J. Bryan gave out the following:

> The Democrats in Congress are responsible to the country and to their constituents, and it remains to be seen whether their action will be indorsed. The report which I have seen shows that the matter was fought upon a false basis, and I shall be mistaken if the public is deceived by the pretense that the duty on raw wool was levied for revenue.
>
> The amount raised by a tax on wool could be raised by a tax on raw silk or raw rubber with much more justice. I mention these two ways of making up the amount. There are many other ways. The tax on wool would never be thought of but for the protective benefit it is supposed to bring to wool growers. I think the party would have done better if it had honestly stated its reasons and declared itself in favor of protection to that extent.
>
> However, in expressing my opinion, I am only speaking for myself, and the caucus may find the public more gullible than I think it. The declaration that this is not a surrender of the free wool doctrine is adding insult to injury, and I was surprised that any advocates of free wool accepted it as a reason for indorsing the committee bill.

In his speech last night at the Democratic banquet Mr. Bryan denounced the decision of the Supreme Court in the Standard Oil and Tobacco cases. He said that Chief Justice White had been waiting for fifteen years to write the words "reasonable" and "unreasonable" into the Sherman law, to throw his protecting arms around the trusts and to tell them how to escape.

# MRS. BULL OBJECTED TO HINDU MEDICINE

### East Indian Doctor Gave Her Pumpkin Seed Milk, Bread Made of Walnuts, Pepper and Wheat.

## NURSE AN INDIAN PRIESTESS

### Witness in Will Case Describes Black Pill That Gave Out Strange Odor Found by Physician.

ALFRED, Me., June 2.—Bread made of walnuts, red pepper and raw wheat, and milk obtained by crushing pumpkin seeds formed the diet recommended for Mrs. Ole Bull by an East Indian doctor who was called in during her dying days, according to testimony given by Miss Siri Swanander of Brooklyn, N. Y., in the local probate court to-day. Miss Swanander, who was a witness for the contestant, Mrs. Ole Bull Vaughan, in the action over Mrs. Bull's will, also testified that the patient was given three different kinds of Indian medicine, much of which she took against her will. Mrs. Bull, the witness said, insisted to her regular physician, Dr. George E. Reed of Brooklyn, that she was not sick, but "was suffering from a hidden power."

Miss Swanander, under cross-examination, admitted that she herself was a believer in Raja Yoga, as taught by the Hindu priests. She entertained Mrs. Bull at her home in Brooklyn for some time just prior to Mrs. Bull's death, and Miss Margaret Noble, known as sister Nivedita, a priestess of the Hindu cult, was Mrs. Bull's attendant during this time.

One day witness said she heard loud voices coming from Mrs. Bull's apartment, and hurrying upstairs heard the patient say, apparently to Miss Noble, who was the only one in the room with her at the time, "I shall go crazy if I can't do as I want to with my money."

In reply to questions regarding the administering of Indian medicine, the witness testified that she had been present on occasions when Miss Noble was giving medicine to the patient. Mrs. Bull, she said, would always object and only after a heated argument would she take it.

On one occasion Dr. Reed, the witness said, found a little black pill among the medicine which he had prescribed for Mrs. Bull. He picked it up, she testified, and, turning to Miss Noble, said:

"Do you know anything about this?"

Miss Noble said she did not. Dr. Reed took the pill, in the presence of the witness, and later, in another room, clushed it between his fingers.

"What was the result?" Miss Swanander was asked.

"It gave off a strange odor, and portions of it fell into a plant pot, which continued to give off the odor for some time."

Describing the effects of the Indian medicine which she had seen administered to Mrs. Bull, the witness said that Mrs. Bull "would lie with her mouth partly open and her eyes partly closed."

"Do you know how Dr. Reed discovered that his patient was being given medicine other than ordered by him?" Miss Swanander was asked.

"Three days after Mrs. Bull arrived," the witness said, "I saw a red medicine administered by Miss Noble, and immediately told my mother about it. She told Dr. Reed."

Mrs. Vaughn was a visitor at the house for several days, according to the testimony, and saw her mother on three occasions. The witness told of the apparently friendly relations between the two, Mrs. Bull calling Mrs. Vaughn "daughter, dear."

"On the first day that Mrs. Vaughn came to the house I took her up to see her mother," the witness testified. "She told Mrs. Bull that she had heard about the Indian medicine and she did not want her mother to take it."

It was on one of Dr. Reed's visits that Mrs. Bull told him she was suffering from a hidden powder, and she added: "I will make a full confession to-morrow." On the doctor's arrival the next day the patient had her bed full of jewelry, and remarked to the physician: "The only strength I have I am going to put into this jewelry."

There was read a short message written on a piece of bark by Miss Margaret Noble and delivered to Mrs. Vaughn nine days after her mother's death, by Miss Noble. Joseph G. Thorp, the executor, was still on the stand. The message was as follows:

> To Olea from Miss Noble:
>
> One day, probably early in December, your mother had been chatting with me about her memorials to one and another. When I said: "You make memorials and so may S. Sara. What is your memorial to Olea Bull?" Like a flash came the pride of her answer, "Olea's life is her greatest and best memorial," she said.
>
> To Olea from Mivedita.

In a letter to Mrs. Vaughn dated Cambridge, Jan. 17, 1911, the day before Mrs. Bull died, Miss Noble wrote:

> My Dear Olea: This letter ought to have been sent last night. It is yesterday's letter, as it was from Sara. She is brighter this morning and had a pathetic eagerness for breakfast. Champagne is helping her and she drank to the last drop two cups of coffee and cream. Your jewel came last night. It gave her much pleasure and she seems to feel both you and her own mother to be present in it at once. Mr. Bartlett telephoned and I was able to tell him that it had come. Now there is a letter from them, in Eliot.
>
> She whispered to me, like a child, telling its secrets, on Sunday evening and last night, of her joy for you. Some mythical message had reached her on Saturday that the door so long closed was about to open and she appropriated it for you, so eagerly so greedily. Ever lovingly, MARGOT.

MEXICO
UNDER THE NEW ADMINISTRATION
Renews Its Contract
WITH
"America's Leading Surety Co."
FOR BONDING Thousands
OF ITS PUBLIC OFFICERS!
We Bond More People Than Any Other Surety Company in the World
Resources Over Five Million Dollars
NATIONAL SURETY COMPANY
115 BROADWAY

# HEARING IN DE COPPET SUIT.

### Mrs. Rheutan and Dr. Brown Seek Damages for Auto Accident.

*Special to The New York Times.*

PROVIDENCE, R. I., June 2.—Mrs. Laura F. De Coppet of New York and Narragansett Pier is defendant in a damage suit on trial in the United States Circuit Court before Judge Arthur L. Brown. Mrs. Mary H. Rheutan and Dr. Henry Rolf Brown of this city are the plaintiffs, the former claiming $10,000 and the latter $5,000 for injuries sustained in an automobile accident in which Mrs. De Coppet figured. The suits are being tried together.

It is the plaintiffs' claim that on the afternoon of July 20, 1910, they, with several others, including Mrs. George H. Huddy, Jr., Mrs. Bigelow, and Miss Bigelow, were riding in an automobile on the way to Matunuck Beach, when the car in which they were riding was in collision with an automobile owned and occupied by the defendant at the junction of the Wakefield and Tuckertown roads. Mrs. Rheutan asserts she was badly shaken up, bruised, and cut about the body and received a nervous shock. Dr. Brown's claim is for damages to the automobile, as well as injuries to himself, including a fractured left arm, badly cut hand, and bruises. He was steering the automobile at the time of the accident.

The plaintiffs put on several witnesses this morning, including Dr. Brown, who swore that he was traveling at a very moderate speed and was on the right side of the road. He had no intimation that the other car was near, he declared, until he saw it emerge from the Tuckertown road upon the Wakefield road, about twenty-five feet away. He said the car ran most of its length upon the Wakefield road and then stopped. Had it stopped at the edge of the road or continued across, he said, his car would have cleared it. He blew his horn shortly before reaching the junction of the roads, he said.

Mrs. George H. Huddy, Jr., and other witnesses testified substantially to the same facts.

# PASTOR SILENCES A CLOCK.

### Dares Suffield, Conn., to Start Timepiece Which Waked His Babies.

*Special to The New York Times.*

SUFFIELD, Conn., June 2.—The striking of the memorial clock on the First Congregational Church keeps the infant children of the Rev. Daniel R. Kennedy, the church pastor, awake at night and the clergyman has stopped the clock, and threatens to resign his pastorate if anybody starts it again. The clock stopped striking three weeks ago, and an expert was summoned from Hartford to start it running. He reported that it had been stopped deliberately by some one. Shortly afterward the clock was stopped again and the Rev. Mr. Kennedy admitted he had done it. The clock was presented to the church society by Mrs. Cornelia Pomeroy Norton as a memorial to her parents. It is the only public clock in the town. The pastor's home stands close to the church.

# NOT TO REMOVE STOVER.

### Though the Mayor May Put Burgvin in Charge of Manhattan Parks.

Mayor Gaynor intimated yesterday that he was pleased with the administration of Park Commissioner Stover and that he had no intention of removing him as a result of the investigation of Commissioner of Accounts Fosdick, who found the laboring force of the parks demoralized. The Mayor is inclined to put the blame for this condition upon former Sup. Beatty and former Landscape Architect Samuel Parsons.

It was said that Superintendent of Parks Julius C. Burgvin of the Bronx might be put in charge of Manhattan. It is known that the Mayor regards highly the work done by Mr. Burgvin.

Another plan which the Mayor has in view is that of providing all-year-round salaries for park employes. The Mayor is much opposed to the idea of having a rich employer like the city lay off its poorest paid men at periods in the year when there is little for them to do. He has a plan of shifting these employes to other departments when work in the parks is light.

# STATE-WIDE LIQUOR RAIDS.

### Commissioner Farley After Places That Have No State License.

ALBANY, June 2.—Starting with sensational raids in Albany and fortified with a mass of data collected by agents of the State Excise Department, Commissioner of Excise Farley has begun what he promises will be a State-wide campaign against the sale of liquor by persons who do not possess State licenses.

Armed with search warrants issued by County Judge Addington, Commissioner Farley's agents raided seven places in Albany yesterday and confiscated quantities of champagne and liquors. In two of the places no liquors were found. The places raided are in the Tenderloin district, and so quietly did the excise agents work that the local police were as much surprised as the proprietors. Sales of liquor had previously been made in each of the five places, it is charged, and internal revenue stamps were posted upon the premises.

The cases are returnable before Judge Addington on June 17, and if it is decided that the liquors seized were stored for illegal sale they will be publicly destroyed.

# ASKS TAFT TO SAVE WOMAN.

### Mary Lomax, Colored, Is First Condemned to Death in Washington.

WASHINGTON, June 2.—Representative Caleb Powers of Kentucky asked President Taft to-day to prevent, if possible, the execution in this city of Mary Lomax, a colored woman sentenced to death for the murder of her husband.

Mr. Powers told the President that Mary Lomax is the first woman condemned to death by a civil court in Washington. Mrs. Surratt, hanged for complicity in the assassination of President Lincoln, was sentenced by a military court. The President promised to consider the case carefully.

"STRAWS THAT COOL"
Happy heads wear Young Straws. Smart Styles tempered with good taste and marked by the supremely good quality that the name carries with it—always.
Splits, Sennets, Mackinaws & Tientsins $2, $3 & $4
Featherweights, Bankoks, $5 & $7—Panamas at popular prices.
Young's Hats
NONE BETTER MADE.
Broadway at Houston St.
Broadway at 36th St.
Broadway at Beaver St.
Nassau St. at Fulton St.
Young Straws fit. An expert hat conformer at every Young Shop will shape to your head any Hat you select.
Broadway at Dey St.
Broadway at 14th St.
Broadway at 28th St.
Fifth Ave. at 42d St.
Only Brooklyn Store: 371 Fulton Street, Opposite City Hall.

PRIVILEGE TO PAY

Our new ten year mortgage is the most liberal mortgage ever offered to borrowers. You have no renewal fees to pay for ten years.

You can pay it off at any time on thirty days' notice or you can pay $100 or any multiple of $100 on any interest day.

It tempts one to save money in order to make regular reductions of the mortgage principal.

Made to house owners in Greater New York in amounts of $10,000 or less. Send to any of our offices for a circular.

**TITLE GUARANTEE AND TRUST CO.**

Capital . . . $ 4,375,000
Surplus (all earned) 10,625,000

176 B'way, N. Y. 175 Remsen St., Bklyn.
350 Fulton St., Jamaica.

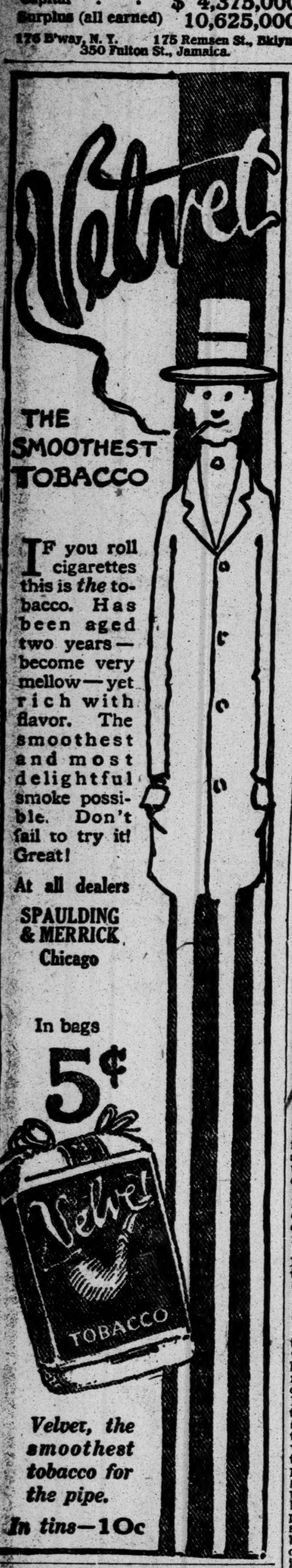

Velvet

THE SMOOTHEST TOBACCO

IF you roll cigarettes this is the tobacco. Has been aged two years—become very mellow—yet rich with flavor. The smoothest and most delightful smoke possible. Don't fail to try it! Great!

At all dealers
SPAULDING & MERRICK
Chicago

In bags 5¢

*Velvet, the smoothest tobacco for the pipe.*

*In tins*—10c

Get your "number"
*and get it every time in the*

TRADE Emperor MARK

GOLD LABEL SHIRT

Neckbands and sleeve lengths are accurate—always. Cut roomy and comfortable; fit perfect.
Fast colors—exclusive patterns
RED LABEL EMPEROR SHIRTS $1.50 UP
Phillips-Jones Co., 502-504 Broadway, N. Y.

All coffee ails yield to well-made

Postum

Be sure it's well boiled.

OLD CROW RYE
"Reg. U. S. Pat. Off."
GUARANTEED TO BE
PURE RYE WHISKEY
UNBLENDED, UNADULTERATED.
SOLD EVERYWHERE

# MADERO EN ROUTE FOR MEXICO CITY

### Is Due There on Wednesday—Embraces Gen. Navarro Before Leaving El Paso.

### ANTI-MADERO PLOT NIPPED

### Plan Disclosed to Dynamite Leader at Juarez Ball, Say Insurrectos—Jefe Politico Arrested.

*Special to The New York Times.*

EL PASO, Texas, June 2.—Francisco I. Madero, Jr., started for Mexico City this morning. His departure from this city was marked by no great enthusiasm, and it is safe to say that not over 150 people were at the Union Station when the Sunset Express, to which is attached Madero's private Pullman, left. At Spofford the Madero Pullman will be detached and hauled to Eagle Pass, where it will be attached to a special train that is to carry Madero and his party the rest of the way to Mexico City.

Among those at the station to wish the revolutionary leader a safe and happy trip was Gen. Juan N. Navarro, former Federal commander at Juarez. Madero and his former enemy embraced in Mexican fashion, and as they stood clasped in each other's arms Gen. Navarro whispered something in Madero's ear that made the little insurrecto chieftain shake with glee. Others at the station to bid Madero good-bye included Mayor Kelly and several city officials of El Paso. As the train pulled out everybody, including Gen. Navarro and the American contingent, shouted "Viva Madero," to which Madero repeatedly lifted his hat.

Among those traveling with Madero are his wife and father, Gen. Garibaldi, Col. Eduardo Hay, and Capt. Castillo. The latter will take command of Madero's bodyguard at Ciudad Porfirio Diaz, or as it is known to the insurgent officers, Piedras Negros. The Madero train is scheduled to reach that place early to-morrow morning, and is due in Mexico City at 10 A. M. on Wednesday.

Señor Madero intends, after crossing the border, to visit Torreon, Zacatecas, and Aguas Calientes in an effort to pacify that section of the country. He is greatly pleased with the prospect of reaching Mexico City.

"It is, of course, the climax of the revolution," he said. "It seems one triumph is completed; we began our fight in the open field; we are marching in peace to the stronghold of those who were once our foes. No one, six months ago, would have believed that so great a change could come to a country. Then the country was divided between bitter enemies. Now I trust all the hatred will be forgotten, for, after all, it was a hatred merely for a social condition. As Mexicans we are all brothers. I trust tranquillity will spread throughout the land."

Soon after Madero's departure, details were made known of an alleged attempt to dynamite him. The plot, according to insurrectos, was to have been carried out during the ball which Señor Madero attended in Juarez last night.

Señor Cruzey, formerly Jefe Politico of Guadaloupe, whom Madero deposed, has been locked up in Juarez and placed incommunicado. Insurrecto Secret Service have been detailed to make other arrests. When the plot was discovered, enough dynamite was being carried into the ballroom to blow up the building. About 500 persons, including Señor Madero and his wife, were taking part in a grand march about 11 o'clock, when a man was stopped at the entrance. In the man's pockets was found a large tin can, filled with dynamite and provided with a time fuse. The Juarez police believe that the incident is only part of an elaborate conspiracy formed by a political party opposed to Madero and that further developments may follow.

The arrest, it was stated, was kept from Madero. The ball was pronounced one of the most splendid affairs ever given in Ciudad Juarez, the only function surpassing it being the reception and dinner given in the Custom House to President Taft by Gen. Diaz in 1909.

The high-domed and pillared hall, which two years ago was the meeting place of two Presidents, appeared at its best in honor of the man who made the Mexican revolution. No picture of Diaz appeared on the walls, but instead a large study or Hidalgo, the Mexican George Washington, formed the centre of the decorative scheme, set in the alcove at the rear of the hall. Back of the Hidalgo picture was a mass of red, white, and green material done into a flag, and cresting the picture was a huge liberty cap. The green garlands wound about the white pillars and over the figured ceiling were hung with the same general effect as on previous occasions. Small American flags stood about the side walls, with Mexican banners in great evidence. There were quite as many American guests as Mexican.

## ARMY MEN TO RETIRE.

### Federals Object to Untrained Maderists Being Drafted in Regular Corps.

Special Cable to THE NEW YORK TIMES.

MEXICO CITY, June 2.—Many officers in the Federal army plan to request that they be retired on June 30, it became public to-day, as the result of the understanding that Maderist officials were to be drafted into the army. Men who attended military schools, and have worked their way up step by step, refuse to allow untrained men of the revolution to take precedence even over cadets from the Government military school.

There is no disputing that Madero is not popular with the Federal army, a fact which is certainly not unknown to the revolutionary leader himself, and probably accounts for the delay in disbanding Maderist troops. The question of maintaining this large body of men is becoming more serious every day. Leaders throughout the country, with bands ranging from ten to several thousands of men, no longer can hold up Government officers and make forced loans or leave revolutionary promissory notes which cut off all revenue. Urgent solicitations have been sent to the War Office and to Maderist representatives here asking for relief, but as the Maderist party has no funds sufficient for paying the needs of 45,000 men, the problem threatens to be a serious one.

Yesterday's rioting in Cuernavaca was quelled before it gained any great headway, according to passengers arriving to-day. Troopers fired into the mob, which was composed of townspeople and their own comrades. That a number were killed is known, but the exact numbers and details are wanting. Several stores and dwellings were looted.

Further trouble of the same nature is practically certain. The control of leaders over men is very superficial.

Seventy prisoners were released yesterday from the famous old Spanish prison, San Juan de Lua, on an island in Vera Cruz harbor. The complete renovation of this terrible dungeon-filled fortress is advocated by Maderists.

The War Office this morning issued orders to the Federals to evacuate Chihuahua to Orozco and come here.

## TO CHOOSE PRESIDENT OCT. 11.

### De la Barra Issues Decree Calling for a Special Election.

MEXICO CITY, June 2.—A decree issued to-day by Provisional President de la Barra calls for a special Presidential election in all States and Territories. Electors, to be chosen on Oct. 1, will select the successor of Porfiro Diaz on Sunday, Oct. 15.

Señor de la Barra fully realizes the immense responsibility he has assumed, and the men who were prominent in the conduct of the revolution do not underestimate the difficulties that will be encountered in holding open elections in Mexico. It is not improbable that in a few districts the result will be hopelessly tangled.

At present Francisco I. Madero, Jr., is the only man whose name is certain to be on the ballot. Gen. Bernardo Reyes will be in the capital in a few days. His coming makes some of the Maderists nervous. Until the General declares that he will not be a candidate, supporters of Madero will not be at ease.

## GUARDS SHOOT REBEL LEADER.

### Red Lopez, Under Sentence for Treason, Meets Death on Way to Jail.

CANANEA, Sonora, Mexico, June 2.—"Red" Lopez, ordered imprisoned by Francisco I. Madero, Jr., on the charge that he had "sold out" to the Federals while in command of a section of the insurrecto garrison at Agua Prieta, has been put to death. Lopez was being conveyed here to serve an eight-year sentence imposed by a court-martial.

Conflicting stories are told by the guard which was accompaning Lopez. One was that the former insurrecto leader had been shot while attempting to escape; another that he pleaded to be executed rather than be taken to prison.

It is alleged also that Lopez had confessed having received $4,000 for the surrender of Agua Prieta to the Federals.

## FEDERAL GENERAL SLAIN.

### Redo Said to Have Been Killed on Surrendering Sonora Capital.

NOGALES, Sonora, Mex., June 2.—Gov. Diego Redo of the State of Sinaloa was assassinated on May 31.

Passengers arriving here to-day from Guaymas, the seaport city which is at present the southern terminus of railroad service of the west coast of Mexico, brought the information. They said the Federal official was killed after he had surrendered the capital, Culiacan, to the Maderistas.

## GILBERT'S BODY CREMATED.

### Mr. Reid Sends a Wreath as an American Tribute.

LONDON, June 2.—The body of Sir William S. Gilbert, the noted English dramatic author and librettist, who died of syncope on May 29 while attempting to rescue one of the women of his bathing party at Harrow, was cremated to-day.

All the persons prominent in theatrical circles here attended the subsequent burial of the ashes at Stanmore. Whitelaw Reid, the American Ambassador, sent a wreath as a tribute from America.

## CAMORRIST WITNESSES BALK.

### Waiter and Porter, Probably Suborned, Deny Previous Testimony.

VITERBO, Italy, June 2.—A waiter at the Café Fortunio, which is said to have been the headquarters of Enrico Alfano, the alleged head of the Camorra Society, and a porter at Alfano's stable, were called to the witness stand to-day to give testimony at the trial of the thirty-six Camorrists for the murder of Gennaro Cuocolo and Signora Cuocolo.

The prosecution alleges that the murderers of Cuocolo met at the Café Fortunio for the purpose of dividing the jewelry and Government bonds which were stolen from the murdered man's apartments. The waiter denied that the Camorrists had met at the café.

The stable porter testified that the stable did not contain any vehicles belonging to Alfano or Giuseppe de Marinis, who, it is alleged, planned the Cuocolo murder, but he denied to-day that the building was ever used as a meeting place by the Camorrists.

Comparing the porter's statement to-day with his testimony given at a previous examination, the President of the Court asked for an explanation of the discrepancies contained therein.

The witness replied: "When I testified before, I was forced to say just what the Carabineers wanted me to. I only refused to say that Corrado Sortino attended the meeting at the stable, because I did not know Sortino."

The general impression among the spectators at the trial is that the waiter and the porter were suborned by the Camorrists into denying the statements detrimental to the prisoners which they had made at the earlier examinations.

Jacovitti, Erricone's coachman, said he drove Erricone and his friends to the Mimi a Mare Tavern at Torre del Greco on the day of the murder, and that while they were dining a man in his shirt sleeves entered and crossed the dining room, but spoke to no one. The President of the court ordered Mariano de Gennaro, one of the alleged murderers of Cuocolo, and who it is alleged went to the tavern to notify Erricone that the murder had been consummated, to come out of the cage. Then turning to Jacovitti the President asked if he recognized De Gennaro as the man he had seen at the tavern.

"No," replied Jacovitti, "it isn't he. The man I saw was taller and also had a larger mustache."

Jacovitti declared that he had not said that his deposition made during the preliminary investigation of the case was due to intimidation by the carabineers. He denied that the carabineers were keeping him under surveillance, but declared two policemen had followed him since he left Naples and were still constantly watching him.

## GETS CHILEAN NAVY CONTRACT

### New York Firm to Build Two Submarine Boats Costing $1,000,000.

WASHINGTON, June 2.—The Chilean Government has awarded to the Electric Boat Company of New York a contract for building two submarine boats costing in the aggregate about $1,000,000. They will be built at Seattle, Wash., and will be sent to Chile, a voyage of about 7,000 miles, under their own power to demonstrate their seaworthiness and radius of action.

There was keen European competition for the contract. It is said at the State Department that this order will be followed by others, as Chile plans a flotilla of thirty or forty boats for coast line defense.

WHAT THEY ALL SAY!

Upon completion of the Underwriters' Building at 123 William Street, for the Collegiate Realty Company, Wm. H. Barnum, Esq., President of that Company, in acknowledging the efficient manner in which the operation was conducted, wrote as follows:

"Your methods throughout the entire conduct of the work were not only most business-like, but at the same time broad and liberal, and I am sure that every one connected with this Company is more than pleased with the results, and if we were to undertake another project of this nature we should have no hesitancy in engaging the Thompson-Starrett Company as Contractors."

The underscoring is ours, but as for the sentiment——
THAT'S WHAT THEY ALL SAY!
THOMPSON-STARRETT COMPANY
Building Construction
Fifty-One Wall Street

## APPROVES NAVAL PRIZE CODE.

### British Imperial Conference Also Urges Notification of London Declaration.

LONDON, June 2.—The Imperial Conference, which is holding its sessions at the British Foreign Office, to-day approved the Declaration of London and passed a resolution favoring its ratification.

The Declaration of London was adopted at a conference of the chief naval powers held in London from December, 1908, until February, 1909, with the view of arriving at an agreement as to the rules of prize in naval warfare. The object was to draw up a definite code, following the precedent of the Declaration of Paris of 1856, for the purposes of the International Prize Court, to be established in accordance with one of the conventions of the second Hague Conference in 1907.

The result was the present Declaration of London, signed by the representatives of Great Britain, as well as those of other powers, and now awaiting formal ratification by Parliament. The declaration evoked some strong criticism in the United Kingdom.

### Murdock Dines Japanese Dignitaries.

YOKOHAMA, June 2.—Rear Admiral Josep B. Murdock, Commander in Chief of the United States Asiatic Fleet, gave a dinner to-night on board the flagship Saratoga to the Japanese Army and and Navy dignitaries. The American squadron will sail from Yokohama June 5, bound northward.

The Telephone Unites the Family

"Is that you, Mother?"

"Yes; baby is just beautiful to-day. He has had his nap and is playing here on the floor beside me now."

"Oh, do!—come over and bring your sewing. We can sit and watch baby and sew and talk. And I'll telephone Father to go to the office and come home with John. It will be just fine for us to have dinner together."

"Yes, I will—and come early, Mother. Good-bye."

Sons and daughters grow up and make homes of their own, but the telephone keeps them in intimate touch with their parents. The telephone keeps the family together.

*Have you a Telephone in your home?*

NEW YORK TELEPHONE CO.

"The Kayser" Glove

The *genuine* "Kayser"—
Long Silk Gloves
*"Cost no more"* than the *"ordinary kind"*
don't wear out at the finger ends and every pair contains
A Guarantee that Guarantees
"a new pair free" if the "tips" wear out before the glove—*you take no risk.*

For over a quarter of a century "KAYSER'S" have been the standard silk glove of America. There's a way to tell the genuine—*"look in the hem"* for the name "KAYSER," it is assurance of glove satisfaction, and is there *for your protection.*

Short Silk Gloves, 50c., 75c., $1.00
Long " " 75c., $1.00, $1.25, $1.50
Julius Kayser & Co., Makers, New York

Frederick Loeser & Co.
In every detail the Leading Retail Establishment of Brooklyn.
The Subway to Hoyt Street brings the Loeser Store Within 17 Minutes of Forty-second Street.

Girls' Summer Outer Apparel
In a Clearance Sale---Under Price.

FOR ANNIVERSARY DAY and the uses of all Summer, this event in the Loeser Store today promises exceeding interest. A great variety of Summer wear for misses and children at smart concessions from the ordinary prices.

**Misses' $15 Tailored Suits at $5.98.**
Of serges and fancy mixtures; 25 inch coats with semi-fitted back; some with rolling collars, but mostly with notched collars and small revers. Peau de cygne linings; gored skirts with panel front and back; a considerable color range.

**Children's $2.98 Dresses at 98c.**
One piece Frocks of percale and ginghams in high and low neck styles. Full plaited skirts. Light and dark colors. Sizes 6 to 14 years.

**Children's $3.98 Dresses at $1.98.**
One piece gingham Dresses in wide variety of choice plaits and stripes. High and low necks and new peasant sleeves. Exceptionally smart and girlish styles.

**$15 White Dresses at $5.98.**
A limited number of white Frocks a bit soiled and needing a laundering. Lawns and fancy nets; mostly one or two of a kind.

**$15 to $25 Dresses at $6.98.**
About 40 Dresses for misses; nets and organdies. A bit soiled but a laundering will make them fresh again. Trimmed with lace and ribbons.

Second Floor. None C. O. D. or Credited.

29c. Printed Leno Stripe Voile, 14c.
A Handsome Cotton Fabric, 27 Inches Wide.

THE ATTRACTIVE VOILE-LIKE character of these Fabrics is apparent the minute you see them. The beautiful color tones display the most attractive of floral designs.

The wholesaler was anxious to wind up his selling of Summer Fabrics quickly, otherwise it would not be our good fortune to offer these 29c. Fabrics at **14c.** a yard.

Light in weight, cool and a Fabric which will render splendid Summer service. All white grounds, with floral printings in pink, light blue, heliotrope, navy and gray. A June bargain at **14c.** a yard.

Second Floor.

50c. Chamoisette Gloves, 29c.
Two Clasps. An Extraordinary Value.

A SUMMER GLOVE OFFERING UNIQUE, for we believe that nowhere is it possible to buy Gloves of equal style, making and quality for a price so low.

They are in the natural color, two clasp. Half dollar value for....29c.

"ELSMERE" SILK GLOVES AT 50c., 75c. AND $1.
Made expressly for us with the DOUBLE WOVEN FINGER TIPS. Perfect in fit and serviceable. In black, white and colors.

"KAYSER'S" SILK GLOVES AT 50c., 75c. AND $1.
Perfect fitting silk Gloves in black and white.

75c. CHAMOIS LISLE 16-BUTTON GLOVES, 49c.
These are excellent Summer Gloves in white and natural. Sixteen button length.

Main Floor.

Silk Hose : : Much at Half.

MEN'S AND WOMEN'S silk Stockings. ALL PERFECT and of the most desirable styles and colorings. This Spring Sale has brought them at remarkably little prices and many groups at half price. For example:

Women's Silk Hosiery

**50c. TO 85c. SILK STOCKINGS AT 39c.** Black, white, tan and colored silk boot and spun silk Stockings, with mercerized tops and soles, spliced heels and toes.

**$1 SILK STOCKINGS AT 59c.** Black pure thread silk, with mercerized tops and soles. Also silk boot Stockings with mercerized tops and with the ankles embroidered; these are in black only.

**$1.50 TO $2.25 SILK STOCKINGS AT $1.10.** Black, pure thread silk Stockings, made with cotton, as well as all silk soles, and all have lisle garter tops or double silk tops.

**$2.50 to $3.50 SILK STOCKINGS AT $1.39.** Black embroidered silk Stockings.

Men's Silk Hosiery

**50c. SILK HALF HOSE AT 25c.** Imported black spun silk of an excellent quality, with spliced heels, soles and toes.

**50c. HALF HOSE AT 3 PAIRS FOR $1.** Black and colored pure thread silk, seamless and full fashioned; some with mercerized cotton soles and tops.

**$1 SILK HALF HOSE AT 59c.** Standard dollar pure thread silk, in black, white and thirteen of the best plain shades, all made with silk lisle soles and tops to insure service.

**$1.50 SILK HALF HOSE AT $1.** Black and colored pure thread silk of a superior quality, made with cotton soles to insure service.

Main Floor.

65c. New Printed Foulard Silks, 39c.

THIS IS ONE of the best Foulards we have ever known for so little a price. The patterns show a host of pretty colors in the most pleasing designs.

The addition of a new silk costume to the Summer wardrobe is not an expensive proposition if you avail yourself of this opportunity.

$1 ALL SILK 36 INCH BLACK PONGEE AT 69c.
Six hundred yards in this lot. In a good shade of black. Yard wide.
Genuine Shantung China Silks, 27 and 33 inches wide,
79c., 89c., $1, $1.25 and $1.50 a yard

Main Floor, Bond Street.

Children's Hats Specially Priced for Anniversary Day Wearing.

AND A GOOD SUMMER'S SERVICE beyond that time. Dainty, girlish styles; a diversity of shapes that will yield becomingness for any childish face you could imagine; an array of color that will insure harmony with any little frock.

Loeser Millinery for children has a special reputation for becomingness and for excellent values. This special offering, timed to give extraordinary values for Anniversary Day, will not only sustain but increase that reputation.

Children's Hats, 69c. to $3.50
That Were Special Values at 98c. to $5.98.

Second Floor, Elm Place.

Anniversary Clothes for Boys.
$3 Loeser Quality Wash Suits at $1.98.

AS IMPORTANT FOR EVERY BOY to have new and smart Clothes on Anniversary Day as it is for his mother and older sisters to have new frocks at Easter time.

So we have planned to have the Loeser stocks of Summer Clothes specially full and fine today; to have the Loeser service even better than usual; to have the Loeser VALUES so remarkable that nobody can fail to be impressed by them.

*We head the day's special news with this offering of three dollar wash Suits for* **$1.98.**

Handsome Russian and sailor blouse Suits of fine imported reps in white, tan and blue shades in plain colors. The Russian blouse Suits are in the military and sailor collar styles. The sailor blouse Suits are in the regulation model.

In quality of fabrics, smartness of cut and thoroughness of finish these Suits are much above the average. They will stand service as well as look smart on Anniversary Day.

**Boys' cool Summer Suits,** in a wide variety of styles and patterns in smart Norfolk and double breasted styles; made of cool Summer woolens.........$3.98 to $12.98

**Boys' washable Suits** in a great assortment of fabrics and styles; Norfolks, middies, sailors, Russians, in pretty and pleasing combinations......98c. to $7.98

**Boys' Summer Headwear.** Hats and Caps for large and small boys in a splendid assortment, from.............49c. to $5.98

**Boys' Summer Blouses** of selected materials, colors and patterns. In both the laundered and negligee styles........49c. to $1.49

*Also large stocks of Bathing Suits, Play Suits, Rompers, Overalls, separate Waists, Trousers, etc.*

Main Floor, Elm Place.

# GRADUATES' GIFTS TO COOPER UNION

## Hope of Founder Confirmed by Generosity of C. A. Lieb and General Science Class.

## INSTITUTION NEEDS MONEY

## Admission Refused to 4,800 Applicants Because of Lack of Room and Funds —Commencement Exercises.

At the fifty-second commencement exercises of Cooper Union last night President John E. Parsons announced that Charles A. Lieb, formerly a student of the institution, had given $10,000 in bonds to be used in connection with defraying the expenses of its new building.

"This man, whom I had never heard of," said Mr. Parsons, "came to me and not only offered me the money, but handed it to me with the remark that he had noticed that Cooper Union needed money to build, that he thought former students would like to help, and he wanted to set the ball rolling."

Mr. Parsons also read a note from the graduating general science class, in which that class pledged itself to give at least $500.

"It was the hope and belief and wish of Peter Cooper that the future of Cooper Union could depend upon its graduates, and it is pleasant to see these wishes fulfilled," added Mr. Parsons.

Still more money is needed, it seems, to carry on the work of the institution, as 4,800 applicants were refused admission this year because there is not money enough to care for their instruction nor room to put them in while they are receiving it. Edward R. Hewitt, the Treasurer, added to his annual report a plea for more money.

The hall was crowded, as it is always for these exercises. A few of the graduating students sat upon the stage, but the most of them were accommodated on the floor. After music by the orchestra and a prayer by the Rev. Charles Lewis Slattery two orations were heard—"Some Commercial Developments of Electricity," by Raoul H. C. Gauthier, and "What the Architect of To-day Needs to Know," by Nathan A. Korn. The valedictory address on "The Problem of Rapid Transit in New York City" was delivered by Jacob X. Cohen, and after the report of the Treasurer and the President's address the diplomas and prizes were presented. The graduates were:

BACHELOR OF ENGINEERING.—Morris Altman, J. A. Cattano, H. C. Clayes, F. E. Clarke, H. G. Daly, Maxwell Den, H. Fishgrund, H. H. Fishkind, S. M. Forer, Samuel Friedman, A. F. Brenneis, R. H. C. Gauthier, F. H. Gichner, H. H. Godfrey, Joseph Goldberg, Joseph J. Gurin, Joseph Halpern, Samuel [illegible], K. B. Knudsen, Samuel Levine, C. A. Levitt, S. G. Margulies, S. M. Moscovitz, [illegible] Kellner, Louis Messinger, Eugene Ogur, [illegible] Parton, I. N. Platt, Benjamin Ruzin, [illegible] Salmond, Jr., Lazarus Trommer, J. N. [illegible], Alexander Walther, Samuel Weishoff, C. N. Whinston, Constant Segal, H. C. Sondermann, and Frank Steinicke.

BACHELOR OF SCIENCE—John Adams, A. [illegible] Bekey, Abraham Bernstein, Louis Bernstein, [illegible] Cohen, J. J. Danaher, R. L. Dixon, J. J. Gaffney, J. H. Glander, M. A. Goldberg, Benjamin Govern, V. W. Greenberg, A. S. Greenfield, Samuel Greenwald, N. I. Helfand, Samuel Herstein, W. F. Holzschuh, E. H. Cossow, T. D. Eaton, C. W. Fisher, C. F. Flynn, A. E. Friedgen, Wilfred Horrocks, [illegible] Hurwitz, Bernard Isaacs, Max Jasper, David Kaplan, Henry Kash, J. H. Knight, W. [illegible] R. Kubler, C. H. Leigh, J. G. McFall, William Meehan, Israel Orlian, D. A. Plotkin, Isidor Raylesberg, L. J. Ronder, Samuel Gerber, C. J. Kopf, F. T. Pellens, A. J. Pierce, Joseph Rosenzweig, M. I. Sachs, Jacob Scharf, John Scheuring, G. F. Sexton, A. J. Shapiro, Samuel Shernow, Morris Sidran, M. R. Simon, F. L. Smith, M. J. Solonsky, Edward Urban, E. A. Van Deusen, R. J. Van Wagner, Frederick Walseblen, Simon Weiner, G. J. Wuestefeld, Richard Plunkett, John Rumpf, Simon Sapirstein, A. P. Sheridan, S. A. Ungerleider, N. J. Kasovitch.

DIPOMAS IN ELECTRICAL ENGINEERING.—Stephen Bennis, H. G. Blokusewski, L. W. Cohen, Max Goldberg, Joseph Greenstone, Julius Kahn, Davis Matlis, F. B. Mullen, E. A. Porr, Jacob Prosky, H. B. Samuels, Emil Sitterle, C. C. Waite.

DIPOMAS IN CHEMISTRY.—Edgar Ahrens, Ralph Arbogast, W. C. Bladen, L. S. Cozzens, Henry Gollomb, E. J. Gribbin, W. H. F. Gross, Herbert Horrocks, G. M. Miller, Reginald Miller, Jacob Sluyter, Nathan Smith, G. C. W. Stahlschmidt, Jr., M. J. Vinick, William Witte.

BACHELOR OF ELECTRICAL ENGINEERING.—W. I. Foster, W. E. Helmstaedter, Benjamin Holand, Joseph Juley, W. J. Le Fevre, J. R. Manheimer, L. M. Meckler, Jr., S. M. Osborne, Julius Radin.

DIPLOMAS IN ART.—George Enser, Arthur Franklin, L. J. Gughelmelli, Frank Hertel, Benjamin Kramer, Maurice Peckis, Abraham Achtenberg, C. J. Aufferth, John Baumann, J. M. Brennan, T. R. B. Cloake, R. E. Collins, Alfred Eichenhauer, William Frost, Morris Glassgall, W. H. Gruening, Frederick Hansen, [illegible] A. Hertz, Arthur Hopper, L. A. Kast, H. [illegible] Klepper, N. A. Korn, Armedeo Leone, A. [illegible] Longano, Vincent Maragliotte, Michael Margolin, G. V. Martin, Louis Mirsky, F. B. Montanaro, A. P. Nucciarone, V. J. Papazoni, Walter Quest, H. B. Reisler, A. A. Rossi, P. [illegible] Schreiner, E. C. Sheekey, Hyman Silver, M. A. Simon, W. H. Stautmeister, Arthur Weiser, A. L. Bearmore, C. W. Becker, Albert Brownworth, T. H. Charlesworth, J. F. Clark, Robert Entwistle, J. F. Greenbaum, D. J. Grillo, R. R. Imhoff, A. M. Inderbitzin, Henry Meyer, Herbert Meyer, F. F. Moran, A. A. Neuland, [illegible] M. O'Brien, Anthony Parascandola, F. [illegible] Rohrbach, H. A. Schmidt, E. W. Schoenfeld, J. W. Seaman, J. F. Severs, Sol. Silverman, Joseph Sorrento, R. S. Young, A. B. Riley.

WOMAN'S ART SCHOOL.—Helen Becker, Sylvia Brinkman, Ruby Cornell, Frances Cronon, Sophie Dallen, Ethel Daniel, Florence Desmond, Hedwig Guelich, Genevieve Joy, Anna Looser, Antonia Moritz, Rachael Nutt, Gertrude Poole, Annette Rittenhouse, Charlotte Robertson, Alice Seipp, Ada Sleight, Meta Smith, Louise Thompson, Annie Tietjen, Ethel Van Zandt.

STENOGRAPHY AND TYPEWRITING.—Mildred Ames, Lola Barbarossa, Maria Desvernine, Sophie Dyenson, Violet Ecke, Marcella Egge, Bertha Frankel, Amanda Friend, Henrietta Gelb, Mary Grady, Ethel Grief, Hedwig Guelich, Ethel Haigh, Beulah Hull, Grace Jordan, Anna McNulty, Loretta O'Brien, Kathryn O'Connell, Catherine Rice, Lillian Ridout, Jeannette Rosenberg, Claudia Wattley, Catherine Wellman.

POST-GRADUATE DEGREES IN SCIENCE.—George Abraitys, F. H. Berger, R. J. Bieth, [illegible] C. Codet, R. R. Collins, E. J. Grassman, [illegible] F. Johnson, Jr., Edward Kloberg, E. L. Koch, M. F. Larson, D. R. Lee, Patrick Quilty, [illegible] F. Rohde, J. J. Ruckes, Jr., Philip Sachs, W. L. Selmer, George Van Nostrand, Percy Waller, L. O. Weyer, S. A. B. Winetzky, R. G. Brown, H. A. Gillan, G. O. Helmstaedter, J. C. McArt, C. A. Peterson, T. J. Toomey, J. C. Veil, J. S. Walker, J. R. Manheimer.

BACHELOR OF CHEMISTRY.—W. C. Bladen, L. B. Chadwick, W. K. Chuck, C. R. Kinsey, A. C. Mangold, G. S. Mathey, M. F. Quinn, Julius Sharnosky, H. A. Young.

# DOG ALARMS MANY BLOCKS.

## Killed by Three Policemen After Biting Seven Horses and a Girl.

A Great Dane dog attracted attention at Second Avenue and Sixty-third Street yesterday afternoon by biting a horse belonging to Philip Ullman of 1,216 Second Avenue on the nose. The dog was beaten off by the driver and started to run up Second Avenue, followed by Policeman Lahn, who fired several shots.

At Sixty-sixth Street the dog bit a pair of horses belonging to Jacob Phillippi of 1,235 Second Avenue. At Sixty-seventh Street it sprang on a wagon owned by Frank Saverac of 1,323 Second Avenue, then leaped on the horse's back and buried its death in the animal.

The dog then started east through Sixty-seventh Street and turned south on First Avenue. At Sixty-fifth Street he attacked five-year-old Josephine Bondy of 1,168 First Avenue, biting her in the right side. The little girl was picked up by her mother and taken to the Pasteur Institute in an automobile.

The dog bit three more horses and by this time the neighborhood was in a state bordering on terror. The dog's course was turned north again at Sixty-third Street, and at Sixty-fifth Street shots from the revolvers of Policemen Lahn, [illegible], and Spenbach killed it.

# TURKISH RAILWAY PLAN OFF?

## American Project Seems Killed by Secret Russo-German Influences.

WASHINGTON, June 2.—The action of the Turkish Parliament in postponing until November the consideration of the railway concession sought by a syndicate of New York capitalists is thought by State Department officials to have destroyed all hope of a favorable outcome of the project unless a reversal of sentiment in Turkey takes place meanwhile. It is believed the American scheme has been jeopardized through the exercise of secret German and Russian influences, although there is nothing in official messages to indicate this.

It is stated that the American concession would have invaded territory in the country south of the Black Sea that is being exploited by an existing German railroad and mining concession, the promoters of which naturally invoked the aid of the German Government, whose influence with the Porte is all powerful.

# FRAMING AN AERIAL CODE.

## Aviation Congress Adopts Seventeen Clauses as a Nucleus of One.

PARIS, June 2.—The first international congress on aviation law, which has been in session here for several days under the Presidency of Alexandre Millerand, ex-Minister of Posts and Telegraphs, ended to-day.

The congress adopted seventeen clauses of an agreement which will form the nucleus of a code of the air.

## Earth Shock Scares Belgian Towns.

CHARLEROI, Belgium, June 2. — An earthquake at 11 o'clock last night in the communes of Gosselies, Ransart, and Jumet caused a panic among the people. The quake destroyed many chimneys and damaged the furniture in a number of houses.

# MARTIN LEAVES THE BRIDGE DEPARTMENT

## Commissioner Resigns to Head the Foundation Co. at $30,000 a Year.

## MAYOR DOESN'T BLAME HIM

## Engineer Was Gaynor's Adviser in the Subway Situation, but They Split on His Mission to Col. Williams.

Kingsley Martin handed his resignation as Bridge Commissioner to Mayor Gaynor yesterday. He gives up a $7,500 a year position to accept one at $30,000 as head of the Foundation Company, a concern whose specialty is the constructing of foundations for buildings. Besides the salary Mr. Martin is to receive a block of stock said to be worth nearly $100,000. In a laudatory letter the Mayor told Mr. Martin that he was very sorry to lose him, but that he didn't blame him for accepting the new position.

Mr. Martin long has been a close friend of the Mayor, and succeeded Mr. Stevenson, who was appointed Bridge Commissioner by Mayor McClellan. More than any other Commissioner in the administration, it is said, Mr. Martin has had the confidence of the Mayor, due in part to the fact that Mr. Martin's father, the late C. C. Martin, and the Mayor were friends of long standing. This is the Mayor's letter to Mr. Martin:

> CITY OF NEW YORK.
>
> Office of the Mayor, June 2, 1911.
>
> Dear Mr. Martin: It is now more than two months since you told me that you were about to enter into private business, and therefore obliged to resign as Bridge Commissioner. You have been good enough to stay along at my request, but I suppose I must now release you. In doing so permit me to thank you for the services which you have rendered to the city. It is due to you that I should say that they have been perfect. You have not talked, but always did the thing. You have not only handled your department in the very best manner, but you have been of invaluable assistance to me in other matters, and especially in one large matter, by your work and intelligent advice. I know of no one who more thoroughly understands the transportation problem in this city than you do.
>
> I shall try to name your successor by June 15, and shall part with you with the sincerest regret. I trust you will find time to come in and see me often and afford me the benefit of your advice. I cannot find fault with you for leaving the city's service to enter a private business enterprise from which you are to derive such rewards. Sincerely yours, W. J. GAYNOR, Mayor.

The "one large matter" alluded to in the letter is understood to be the subway situation. The fact that Mr. Martin was mentioned as the person whom Mayor Gaynor was said to have sent as an emissary to Col. Williams of the Brooklyn Rapid Transit with the suggestion that the B. R. T. and the Interborough effect a compromise on the subway situation, was said to be back of Mr. Martin's resignation. The Mayor denied he had ever sent any such emissary, and this is said to have created a feeling of coolness between the Bridge Commissioner and the Mayor.

## D. H. Moffat Left $15,000,000.

*Special to The New York Times.*

DENVER, Col., June 2.—An inventory of the estate of David H. Moffat was filed with the County Court to-day by the executors of his will. It shows he died possessed of property worth in excess of $15,000,000. His interest in the Moffat Railway is valued at about $2,000,000. His interest in the Chesapeake Beach Railway at Washington is valued at $5,000,000. He carried but $10,000 life insurance.

We Give Surety Stamps

O'NEILL-ADAMS Co
6th Ave. & 20th—22d St. 1868 Established 43 Years 1911

We Redeem Surety Stamps

DeLUXE SETS of BOOKS

The Greatest Confirmation and Graduation Gifts

*Without a Love for Books, the Richest Man Is Poor.*

Most sweeping price reductions ever made, surpassing all previous book offers here or elsewhere. There never were, probably never again will be, such Sensational Cut Prices on These Fine Editions.

**Little French Masterpieces**
Published by G. P. Putnam's Sons.
*1 Prosper Merimee 4 Honore de Balzac*
*2 Gustave Flaubert 5 Alphonse Daudet*
*3 Theophile Gautier 6 Guy de Maupassant*
*6 volumes, handsomely bound in Red Silk cloth with gold stamping on back, gilt top. Regularly $4.50 Our price................* $1.45

**Masterpieces of the World's Best Literature**
Edited by Jeannette L. Gilder. 256 pages. 16mo. 8 vols.
*Over two hundred of the world's greatest authors are represented in this superb compilation. Each volume is full and complete in itself, and made to sell for $4.00. Sale price..............* $1.98

**Victor Hugo's Novels**
*Printed at Edinburgh, Scotland; 8 vols.; large type and strongly bound in cloth; thread sewn, with a decorative title and frontispieces boxed. Cheapest edition of classics issued; per set....................* $1.65

**Books That Are Real Works of Art, $2.50**

Books that sell in London for 20 shillings, or about $4.86, that have sold in America for $6, now offered here at only $2.50.

Canada, England, Italy, Spain, Greece, Constantinople and other wonder places of the world are faithfully depicted in color reproductions that are the marvel of the book publishing trade in these wonderful books.

Algeria and Tunis
Kashmir
New Zealand
Hungary
Constantinople
Cambridge
Canada
Italian Lakes
Alps
Oxford
Belgium
The Scenery of London
Lake of Geneva
The English Lakes
George Moreland
The Riviera
Greece
Southern Spain
Birket Foster
Rome

These Ready in July

Morocco
Naples
Norway
Thibet of Nepal
Flowers and Gardens of Japan
West Indies
Ancient Tales and Folk Lore of Japan

Extra! We've just added to our collection of art color books "Tunis, Kairovan and Carthage," descriptive of travels in those centres; with 48 color plates from paintings; fine for graduation gifts; big cloth bound books published at $4.80, at the low price of............................ $1.50

**$3.00 Five-Volume Sets, $1.25**

These are the most popular gifts. Each volume is printed from clear type on good paper, bound in cloth and gold lettering on back.

Twenty-five sets to select from. Mrs. Southworth, The Duchess, Bertha M. Clay, Mary J. Holmes, Honore de Balzac, Charles Dickens, Sir Walter Scott, William Black, Rudyard Kipling, A. Conan Doyle, W. Clark Russell, R. L. Stevenson, Hall Caine, Edna Lyall, E. Marlitt, Nathaniel Hawthorne, Marie Cerelli, Rosa N. Carey, Victor Hugo, Jules Verne, Cooper's Leather-Stocking Tales, Cooper's Sea Tales, Macaulay's History of England, G. A. Henty, L. T. Meade. Choice, per set..... $1.25

| Auther. | No. Vols. | Binding. | Pub. Price. | Our Price. | Auther. | No. Vols. | Binding. | Pub. Price. | Our Price. |
|---|---|---|---|---|---|---|---|---|---|
| Arabian Nights | 4 vols. | ½ Lea. | $ 17.50 | $ 3.75 | Hugo | 10 vols. | Cloth | $ 24.00 | $ 4.75 |
| Austen | 6 vols. | Cloth | $ 17.50 | $ 3.75 | Hugo | 10 vols. | ½ Lea. | $ 37.50 | $ 7.25 |
| Austen | 6 vols. | ½ Lea. | $ 24.00 | $ 4.50 | Kipling | 10 vols. | Cloth | $ 30.00 | $ 5.50 |
| Burns | 6 vols. | Cloth | $ 18.00 | $ 3.85 | Irish Literature | 5 vols. | Cloth | $ 18.00 | $ 4.45 |
| Balzac | 18 vols. | Cloth | $ 39.00 | $ 8.90 | Irish Literature | 5 vols. | ½ Lea. | $ 24.00 | $ 5.50 |
| Balzac | 18 vols. | ½ Lea. | $ 57.00 | $ 13.00 | Lamb | 8 vols. | ¾ Lea. | $ 35.00 | $ 5.45 |
| Balzac | 18 vols. | ¾ Lea. | $ 60.00 | $ 15.75 | Les Miserables | 5 vols. | Cloth | $ 12.50 | $ 2.50 |
| Bulwer | 15 vols. | ¾ Lea. | $ 21.50 | $ 10.95 | Les Miserables | 5 vols. | ½ Lea. | $ 17.50 | $ 3.25 |
| Carlyle | 10 vols. | ¾ Lea. | $ 22.50 | $ 11.95 | Longfellow | 10 vols. | ¾ Lea. | $ 49.00 | $ 7.50 |
| Cooper | 16 vols. | ¾ Lea. | $ 56.00 | $ 12.45 | Longfellow | 10 vols. | Cloth | $ 30.00 | $ 6.75 |
| Dante | 4 vols. | Cloth | $ 10.00 | $ 2.00 | Pepys | 4 vols. | ½ Lea. | $ 17.50 | $ 4.00 |
| Dante | 4 vols. | ½ Lea. | $ 15.00 | $ 3.00 | Pepys | 4 vols. | Cloth | $ 22.50 | $ 2.95 |
| Dante | 4 vols. | ¾ Lea. | $ 25.00 | $ 3.95 | Plato | 4 vols. | ½ Lea. | $ 17.50 | $ 3.00 |
| De Maupassant | 10 vols. | Cloth | $ 22.50 | $ 4.25 | Poe | 5 vols. | ¾ Lea. | $ 20.00 | $ 4.50 |
| De Maupassant | 10 vols. | ½ Lea. | $ 30.00 | $ 6.25 | Reade | 12 vols. | Cloth | $ 35.00 | $ 9.00 |
| De Musset | 5 vols. | Cloth | $ 18.00 | $ 4.00 | Reade | 12 vols. | ¾ Lea. | $ 40.00 | $ 12.50 |
| Dickens | 15 vols. | ¾ Lea. | $ 21.50 | $ 11.50 | Ruskin | 13 vols. | ¾ Lea. | $ 25.00 | $ 14.95 |
| Don Quixote | 4 vols. | Cloth | $ 12.00 | $ 3.00 | Scott | 12 vols. | ¾ Lea. | $ 60.00 | $ 9.45 |
| Don Quixote | 4 vols. | ½ Lea. | $ 20.00 | $ 4.25 | Scott | 24 vols. | ¾ Lea. | $ 100.00 | $ 12.95 |
| Dumas | 15 vols. | ¾ Lea. | $ 22.50 | $ 11.95 | Shakespeare | 10 vols. | Cloth | $ 25.00 | $ 5.75 |
| Dumas | 15 vols. | Cloth | $ 35.00 | $ 8.75 | Shakespeare | 10 vols. | ½ Lea. | $ 37.50 | $ 7.75 |
| Dumas | 15 vols. | ½ Lea. | $ 60.00 | $ 13.00 | Shakespeare | 10 vols. | ¾ Lea. | $ 40.00 | $ 9.50 |
| Eliot | 10 vols. | ¾ Lea. | $ 45.00 | $ 9.75 | Shakespeare | 20 vols. | 1½ S. S. | $ 60.00 | $ 7.50 |
| Eliot (St. James) | 10 vols. | ½ Lea. | $ 40.00 | $ 8.90 | Smollett | 5 vols. | ½ Lea. | $ 24.00 | $ 5.25 |
| Fielding | 6 vols. | ½ Lea. | $ 24.00 | $ 5.25 | Smollett | 6 vols. | Cloth | $ 20.00 | $ 2.95 |
| Fielding | 6 vols. | ¾ Lea. | $ 27.50 | $ 6.00 | Stevenson | 10 vols. | ¾ Lea. | $ 30.00 | $ 7.50 |
| Gibbon | 6 vols. | ½ Lea. | $ 27.00 | $ 6.00 | World's Great Lit. | 10 vols. | Cloth | $ 27.50 | $ 6.60 |
| Gibbon | 6 vols. | ¾ Lea. | $ 30.00 | $ 6.75 | World's Best Poetry | 5 vols. | ½ Lea. | $ 22.50 | $ 4.75 |

The Above Books Are Obtainable on Our Famous Club Plan.

*Double S&H Green Trading Stamps Before 12 o'Clock*

NO CONNECTION WITH ANY OTHER STORE.
GREENHUT-SIEGEL COOPER Co.
TWO MAMMOTH BUILDINGS. J. B. GREENHUT, Pres. BOTH SIDES OF 6th AVE. 18th & 19th STS. NEW YORK.

*Main Building* *Dry Goods Wearing Apparel*

Frisbie Collars
CHALMERS
PELL
PANZA
FLORENCE-2
ROCKWOOD
HOBSON
EZE
CAPSTONE
ELBART
BATTALION
YOGO
NEPTUNE
COLLEGIAN
WOODLAWN
WILDWOOD
COURIER
CADILLAC
FRISCO-1
TOMNUS
ALLMAN
CONQUEROR
INDROSE
PAROLE

The New "Chalmers" Collar

*The New "High Low" Summer Shape*

or

Your favorite shape is to be had in Frisbie Collars

Exact in fit and stamped with style-expression. Quarter sizes and full of wear. The patient hand-work put into "Frisbie Collars" takes all the shrink and stretch out of them.

15c, 2 for 25c

(MAIN Building—Main Floor.)

The Nofade 4-Cuff Shirt

Should appeal to the sport-loving man. Neither SUNSHINE, PERSPIRATION NOR WASHING WILL CAUSE THE COLORING TO FADE.

How many times have you thrown away a shirt that was good in the body, but cracked or frayed at the cuffs! It seemed like throwing money away, but you felt that you could not wear a shirt with the cuffs in such a condition.

*You do not have to throw away a Nofade 4-Cuff shirt, for you get an extra pair of attachable cuffs* which can be sewed on when the original cuffs are worn out.

INSURE YOUR SHIRT-SERVICE BY BUYING THE NOFADE 4-CUFF SHIRT.

You get STYLE—because they are made like CUSTOM SHIRTS.

You get COMFORT—because they are CUT TO FIT YOU.

You get INDIVIDUALITY—because they are made from EXCLUSIVE DESIGNS.

You get WEAR—because the MATERIALS are MADE from BEST YARNS.

REMEMBER—IF THEY FADE, BRING THEM BACK AND WE WILL GIVE NEW SHIRTS IN EXCHANGE.

SEE THEM—ON SALE IN OUR SHIRT DEPARTMENT NOW. (MAIN Building—Main Floor.)

NOFADE 4-Cuff Shirt 1.25 each

*Greenhut Building* *Everything for the Home*

*Events Now in Progress*

*Cut Glass*—a big factory clearance; price concessions throughout the entire movement average 33½ per cent. economies. (Cut Glass Alcoves, Main Floor.)

*Lamps and Lighting Fixtures*—continuing the distribution of $25,000 worth for about $15,000. Prices $2.95 and upward. (South Esplanade, Main Floor.)

*Fine Wilton Rugs*—mill surplus distribution at about mill cost; trade-marked quality-de-luxe. (Carpet and Rug Store, First Floor.)

*Genuine Persian Rugs*—lowest prices quoted this side of the Orient. Note: Purchases stored free until Autumn. (Oriental Rug Galleries, First Floor.)

*Framed Pictures*—continuance of our series of daily sales. Prices at about the cost of frames. (Picture Galleries, First Floor.)

*Today's Opportunities in Kitchen Comforts for Hot, Sultry Weather*

Merely a few drops in the bucket, from a gushing spring of week-end opportunities in kitchen-helps—housekeeping-helps—gardening-helps:

*Five Refrigerator Prices That Mean MUCH MORE than Meets the Eye—Please C-O-M-P-A-R-E!*

Lift-Cover Style Refrigerators—45 in. high; ice capacity, 60 lbs..................... $10.50

ALSO: Lift-cover style; white enamel lining; 42 in. high; ice capacity, 50 lbs.; at...... $10.25

Apartment House Style Refrigerators—2 doors in front; 54 in. high; ice capacity, 90 lbs.; at $12.25

ALSO: Apartment house "Model" style; white enamel lining; 54 in. high; ice capacity, 90 lbs.; at.................. $19.50

Very Special—Lift-cover "Model" refrigerator; white enamel lining; 41 in. high; ice capacity, about 50 lbs.; at............ $12.50

(GREENHUT Building—Basement.)

*$14 Elastic Felt Mattress at $10*

Absolutely hygienic, vermin-proof, resilient and luxurious; this mattress of spotless white elastic felt is unequalled by any $15 mattress (save ours) in the world!

Specifications: Full-size mattress of best grade elastic felt; stitched and tufted in the best possible manner; covered with an excellent grade of ticking; weight 50 lbs.; MADE IN OUR OWN HYGIENIC WORK-ROOMS; TODAY ONLY, at.......................... $10

(GREENHUT Building—Third Floor.)

*Ask for S&H Green Trading Stamps—We Give Them*

*Ready To-day*

PIERRE DE COULEVAIN'S "The Unknown Isle"

*Published by Cassell & Company*

*Translated by Alys Hallard, translator of "On the Branch"*

112,000 readers have enjoyed it in the original

*At All Bookstores*

*Perhaps the most interesting book of the year*

*One Volume, 434 Pages. Price, net, $1.35; by mail, $1.50*

It is by the author of "On the Branch"

If there are no booksellers in your town, our Mail-order Department will give your order immediate attention. 43-45 East 19th St., N. Y.

# LOAN SHARKS LOSE IN COURT DECISION

### Appellate Division Robs Them of Great Part of Their Legal Arsenal of Trickery.

## DUMMY ASSIGNMENTS VOID

### Notices Given to Employers More Than Three Days After Loans Are Made Are Without Effect.

A decision of the Appellate Division of the Supreme Court, handed down yesterday, ousts the representative of the salary loan shark from behind the paymaster's window. The decision holds that no money may be collected from the employer of a salaried borrower unless notice is given to the employer at the time the money is advanced.

This robs the loan agent of one of his most effective weapons, the fear of betrayal to the employer of the fact that the salaried employe has put himself into a position which often drives men to embezzlement and theft. It also makes it impossible for the loan agent, if the employe defaults, to collect anything through the device of giving notice on one of numerous salary assignments which the borrower has been compelled to sign.

The decision further spoils one of the favorite tricks of the loan agent, that of executing loan contracts under the laws of States which have no statute against usury, and disposes of the subterfuge so frequently resorted to of transferring assignments made by the borrower to some dummy, who comes into court and poses as an "innocent holder for value" of the usury tainted negotiables, and against whom usury cannot be pleaded as a defense.

The decision is a victory for Gimbel Brothers, who refused to deliver to Myrtle M. Thompson the pay envelopes of seven employes, who had assigned their wages. Miss Thompson then brought suit in the Supreme Court. Justice Guy held that the law requiring notices to employers three days after a salary assignment was made had not been complied with. This law was passed in 1904. The loan agents had arranged a series of salary assignments in advance to circumvent this feature of the law, but Justice Guy held that they had not been successful. Miss Thompson then appealed to the Appellate Division. She hoped to avoid the usury defense, because the claims were assigned in Maine and Rhode Island under powers of attorney executed by the borrowers in New York. Maine and Rhode Island have no usury laws.

"The scheme under which the notes and assignments were executed," states the majority opinion of the court, "was manifestly devised to evade the usury laws of the State in which the contracts for employment were made and the services were rendered. There is no attempt to disguise the fact that the purpose was to evade the usury law, for that is frankly admitted by counsel.

"In the case at bar the attorneys, in fact, were clothed by the power of attorney not only with authority to make the notes, but with the authority to assign the salaries as security therefor. The notes were executed under the powers of attorney, and 'sold,' and a percentage of the proceeds immediately transferred to the employes. But the formal assignments were not made until there was default in the payment of the notes.

"The inference is fairly warranted from the evidence, however, that it was part of the agreement under which the notes were negotiated that if they were not paid at maturity formal assignments of the salaries would be executed to the purchasers, and the statute requires not merely as contended by counsel for the appellant, that notice three days after the last transaction on the execution of the last paper relating to the transaction be given, but that notice must be given within three days after the agreement, assignment, or note concerning the same was given.

"In the case at bar no notice was given to the employer until after the formal assignments of the wages of salary, which was after default in the payment of the notes, and long after the loans were made and the notes issued."

## INVESTIGATE QUEER DEATHS.

### Two Bodies Exhumed in Baltimore for Autopsies and Analyses.

*Special to The New York Times.*

BALTIMORE, Md., June 2.—Detectives to-day had the bodies of a man and a woman exhumed in the Hebrew Cemetery, who the police authorities believe died under peculiar circumstances. Autopsies will be performed to-morrow, and chemical analyses made. The bodies are those of Morris Cohen, 28 years, husband of Ida Brooks Cohen, 277 East Pratt Street, who died sudenly after being taken to the Maryland General Hospital on May 11, and Sarah Cohen, 34 years, wife of Morris Cohen, (an uncle of Morris Cohen, who died on May 11,) who died suddenly last Sunday at her home, 332 Forest Street, after eating some smearkase.

Mrs. Cohen's ten-year-old son Samuel also dide sudednly on Thursday preceding the mother's death, and another boy, Willie Cohen, was sent to the Hebrew Hospital for treatment. On Thursday afternoon a conference was held in State Attorney Owens's office. Coroner Riley was there, an dthe detectives told Mr. Owens of their investigation. They interviewed Morris Cohen, husband of Sarah Cohen, who said he was an acquaintance of Ida Brooks Cohen. He told the detectives that his wife and children had been made ill by smearkase.

On further investigation the detectives learned that about two weeks before Mrs. Cohen's death a fire of an unknown origin was started in the room in which Mrs. Sarah Cohen and her children slept. Cohen told the detectives that he was not at home when the fire occurred.

## CASTRO NEARING HAVANA?

### Is Expected There To-day—Cuban and Venezuelan Authorities on the Alert.

HAVANA, June 2.—The Cuban Government is in receipt of what is believed to be authentio information from Spain that Cipriano Castro, the exiled former President of Venezuela, sailed recently from Cadiz on board the steamer Legaspi, which is due here to-morrow morning en route for Central and South American ports.

According to this information, Castro is traveling incognito. It is believed also that he is carefully disguised, but it is improbable that he will be able to escape the scrutiny of the Cuban officials who will board the Legaspi here.

CARACAS, June 2.—The Venezuelan Government is making a diligent search in shipping and other circles to learn the whereabouts of Castro. The Government claims to have knowledge that Castro is planning a revolution against the administration of President Gomez.

The sudden and complete disappearance of the ex-President from Las Palmas, Canary Islands, and his reported sailing ostensibly for Havana, have created the greatest interest and some amusement in all circles here. The Government announces that it is fully prepared to meet any armed invasion.

### King George Receives Charles P. Taft.

LONDON, June 2.—King George had an audience of Charles P. Taft of Cincinnati at Buckingham Palace to-day. Whitelaw Reid, the American Ambassador, presented Mr. Taft.

# OVERCOAT SHUFFLE BY DEXTEROUS THIEF

### Not Only Does He Ply His Pranks in Restaurants, but Also in Court.

## SWAPPED GOOD FOR BETTER

### One Valuable Garment, Long Hanging in Court Closet, Restored at Last to Its Owner.

The County Court House overcoat thief, who operated extensively at trials in the Supreme Court this Winter and Spring and is continuing his occupation by collecting raincoats and umbrellas on stormy days does not confine his activities to the courtrooms. Evidence was found yesterday that on at least one occasion he stole an overcoat in a restaurant, and because he was dissatisfied with it brought it to the County Court House and used it to hide the theft of a better overcoat. Nor was he satisfied with this second overcoat, but he stole a still more expensive one, leaving the second one in its place.

George F. Devlin lunched on April 3 in a Fulton Street branch of a large system of restaurants. His coat was stolen and an inferior garment left in its place. Devlin complained to the management and hired a lawyer to bring suit, but finally let the matter drop after the police reported that they could not find the coat, which was an expensive custom-made garment. On April 3 a case was on trial in Part V. of the Supreme Court and had drawn thither a large number of wealthy Syrians, all of whom wore costly coats.

After the morning session one of the Syrians missed his outer garment. A search revealed the fact that a coat, now discovered to be the property of Devlin, was unclaimed. It was hung up in the closet off the courtroom to await its owner. During the afternoon session the proceedings were interrupted by cries of joy from the Syrian whose coat was lost. He had spied his coat. An examination showed that it really was his coat. The congratulations and general joy over its recovery gave way to lamentations and curses when it was discovered that a still more valuable coat belonging to a wealthy fig importer then engaged in testifying had been spirited from the courtroom.

The learned Justice who was sitting at the trial nearly suffered an attack of apoplexy superinduced by anger when he learned of the thief's audacity. He declared that he would summarily send him to jail for contempt of court if he should be apprehended. Capt. Lynch and his court house police were spurred to renewed activity, but could get no clue.

Since this incident the coat which was hung in the Part V. closet has still remained there. Walter J. Brady, clerk of Part V., examined the garment carefully yesterday and found a tailor's label bearing Mr. Devlin's name. He sent Court Officer Reginald O. Browne to the tailor to learn Mr. Devlin's address and then dispatched him to Mr. Devlin's office with the garment. Mr. Devlin offered Office Browne a reward, but it was refused.

"I prefer to get my reward in heaven," said Mr. Browne, who is a very pious man.

### National Advertisers Incorporate.

The Association of National Advertising Managers was incorporated yesterday with the approval of Supreme Court Justice Bischoff. Among the incorporators are Frank H. Cole, William H. Ingersoll, and O. C. Harn. The objects of the association, the petition says, are to advance knowledge of advertising, to investigate the circulation of publications, to maintain uniform rate cards, and to eliminate dishonest, misleading, and offensive advertising.

## O'KEEFFE NOT FOR POLICE.

### Will Stay as Fire Deputy, It's Understood—McKay May Be Moved Up.

Police Commissioner Waldo and Fire Commissioner Johnson were undecided yesterday as to just who will be chosen as First Deputy Police Commissioner and Deputy Fire Commissioner, places vacant by the resignation of Clement J. Driscoll and the promotion of Mr. Johnson, respectively.

The usual crop of rumors were in circulation around the City Hall. The most persistent was that Deputy Fire Commissioner Arthur J. O'Keeffe, who had been slated by Commissioner Waldo for First Police Deputy, had declined the job and insisted on remaining in charge of the Brooklyn division of the Fire Department.

There was also a report that Police Commissioner Waldo was considering the promotion of Douglas I. McKay, the Fourth Deputy Police Commissioner, to be First Deputy, and to assign Third Deputy Commissioner John J. Walsh to take charge in Brooklyn. Mr. Walsh has been in charge of the police trials at Headquarters ever since his appointment, early in the Gaynor administration. It was he who tried former Inspector John J. O'Brien, who was dismissed by Police Commissioner Cropsey the day he gave place to Waldo. Mr. Walsh stands well with the Waldo administration. It was reported also yesterday that in the event of Mr. McKay's promotion a lawyer would be appointed by Commissioner Waldo to become Trial Deputy.

Joseph J. O'Reilly, editor of The Chief, a civil service publication, is being considered by Mayor Gaynor and Fire Commissioner Johnson for Deputy Fire Commissioner. Mr. O'Reilly is a friend of Commissioner Waldo. He has called at the City Hall several times since Mr. Waldo was transferred from the Fire to the Police Department. Yesterday he was with Mayor Gaynor for a few minutes. Mayor Gaynor said afterward that O'Reilly was one of those under consideration.

Martin J. Sheridan, the champion athlete of the Police Department, who was formerly attached to the Special Court Squad, was transferred to the Central Office yesterday by Commissioner Waldo and was assigned to duty in the Commissioner's office.

## LAWYERS ASK $150,000 FEES

### For Services in Compromising Dispute Over Wallace Estate.

Battle & Marshall applied yesterday to Supreme Court Justice Giegerich for an order fixing their fees in a dispute over the will of John Wallace, who died in 1909, at $150,000. The firm claims $15,000 and a percentage of the amount received in the compromise.

Wallace, who was a member of the Stock Exchange, left an estate of about $2,000,000, of which $750,000 was left in trust for his son, Allen, now pronounced an incompetent under a Supreme Court judgment. The will provided that no part of this money should go to Frances L. Wallace, his son's wife. On his death the money in the trust fund was to go to the Cathedral of St. John the Divine, Mrs. Wallace retained Battle & Marshall to break the will, charging that her father-in-law had an insane suspicion of her. Under the terms of the compromise, if Mrs. Wallace dies before her husband, his estate will be entitled to the whole $750,000, and if he dies before she does his estate will get $500,000. Justice Giegerich said that he would hear the matter fully argued in his chambers next week Friday.

## PHOTOGRAPHS TO WIN VOTES.

### Traveling Gallery the Latest Plan of the Suffrage Association.

A traveling photograph gallery is the latest plan of the National Woman Suffrage Association. The gallery has 150 pictures of distinguished persons of many professions, men and women, in addition to be recognized leaders of suffrage work, who have announced that they stand for "votes for women."

The National Association has the walls of its outer office, at 505 Fifth Avenue, lined with these pictures and visitors are always more or less surprised when they see them. Duplicates of many of the pictures have been mounted on a long strip of canvas so that they can be transported easily, and they will be sent to all parts of the country where they are desired.

# CAN GET FULL VALUE FOR LOST BAGGAGE

### When Railroad Agent Fails to Inquire if It Is Above $150 Limit, Says Appellate Court.

## MONCURE ROBINSON WINS

### In Fight with New York Central Over $550 Trunk—Failure to Ask Was in Accordance with Road's Instructions.

A passenger whose baggage is lost may recover its full value, in spite of railroad regulations printed on the ticket limiting liability to $150, even if the baggage is not insured for a higher amount, when the baggage agent neglects to inquire as to the value of the baggage at the time he receipts for it. This rule of law was laid down yesterday by the Appellate Division of the Supreme Court, denying the appeal of the New York Central & Hudson River Railroad from Moncure Robinson's successful demurrer to their special defense to his suit for $550 for losing his trunk on a trip to Mt. Kisco in November, 1907.

Mr. Robinson, who is a man of wealth, has fought the case persistently in spite of the delays interposed by the railroad's lawyers. The company sought to limit its liability to $150 by referring to the printing in small type on the ticket of this limitation, and by the fact that it has an arrangement by which baggage valued at more than $150 may be insured for its full value by the payment of an extra charge. Mr. Robinson learned, however, that the failure to ask him the value of his trunk was not an accident, but was in accordance with printed instructions to baggage agents printed on the tariff sheet, which was put in evidence. These printed instructions read:

> Please understand that you are not to ask the value of baggage from the owner, and it is only in cases where owners voluntarily state the value of their baggage at the time of checking that charge is to be made if any lot belonging to any single passenger exceeds $150.

This bit of instruction is contrary to that issued by express companies, who limit liability when value is not given to $50, but instruct agents in all cases to inquire what is the value of all articles receipted for. That such a statement of an opposite policy was made on printed tariff sheets, easy of access to aggrieved persons, was explained by the fact that in many places the station agent also acts as agent of the express company.

Supreme Court Justice Guy's action in upholding Mr. Robinson's demurrer to the railroad company's defense was upheld by a three to two vote in the Appellate Division.

The railroad company may submit a new defense if it wishes to have the case tried.

## NO BROOKLYN CRIME WAVE.

### Grand Jury Finds Reports of Wickedness Grossly Exaggerated.

In a presentment handed to County Judge Fawcett yesterday the Kings County Grand Jury declared that it had failed to find any "crime wave" in Brooklyn in the last six months.

The Jury spent considerable time inspecting the records of the Police Department and examining witnesses, and reached the conclusion that the stories of crime in the borough were grossly exaggerated.

The jury found that the police force appeared to be doing its full duty, except in the matter of enforcing the excise law.

Despite the fact that Mayor Gaynor had declared that the excise law was being generally enforced, the Grand Jury found that violations of the law in Brooklyn had been many, far more than they should have been had the police performed their full duty. The Grand Jury expressed the belief that the so-called Raines law should be greatly amended or entirely repealed.

QUALITY NOT QUANTITY

This Company—the oldest and strongest of the Mortgage Guarantee Companies—owes its success primarily to conservative lending.

It has always selected for guarantee only the choicest mortgages on New York City real estate.

Its growth has been steady, but at the same time wholesome. It is to-day the largest company in this line of business.

You can invest even so small an amount as $10 a month with the protection of our guaranty.

*No investor has ever lost a dollar*

BOND & MORTGAGE GUARANTEE CO

Capital & Surplus . $8,000,000

176 B'way, N. Y. 175 Remsen St., B'klyn.

350 Fulton St., Jamaica.

Roslyn Estates

ARE YOU LOOKING?

If it's for a distinctive suburban home, look until you fear you cannot find just what you want within your moderate income. Then look at Roslyn Estates and find it. But why waste time and strength? Ask us. You'll like this beautiful place; its homes are perfection and reasonable.

DEAN ALVORD COMPANY

111 Broadway Tel. 3195 Rector

B. Altman & Co.

WOMEN'S AND MISSES' RIDING HABITS

OF CRASH AND KHAKI ARE IN REGULAR STOCK AT $15.00 AND $22.00. WOMEN'S AND MISSES' RIDING HABITS MADE TO ORDER AT $35.00 AND UPWARD.

RIDING HATS, GLOVES AND BOOTS. WHIPS AND CROPS.

TAILOR-MADE SUITS FOR STREET OR TRAVELING WEAR MADE TO ORDER AT MODERATE PRICES.

Fifth Avenue, 34th and 35th Streets, New York.

HOT WEATHER SUITS

For PROFESSIONAL and BUSINESS MEN made from

Priestley's

"Cravenette" English Mohairs

(REG. U. S. PAT. OFF.)

COOL COMFORTABLE STYLISH DRESSY

There are no cloths offered to-day in any market in the world which are as suitable for hot weather suits, and they have "come to stay."

Your tailor can make you a suit to measure or you can buy the ready-to-wear garments from the leading clothiers.

This trade-mark is stamped on the cloth

This silk label is sewed at the collar or elsewhere.

We will send you a booklet if you write us.

Bradford, Eng. B. Priestley & Co. American Selling Offices 100 5th Ave., N. Y.

Underwood Typewriter Company

After June 1st, 1911,

The Underwood Typewriter Company will be located in the new

UNDERWOOD BUILDING

at 30 Vesey Street, corner Church, New York City

New York City.

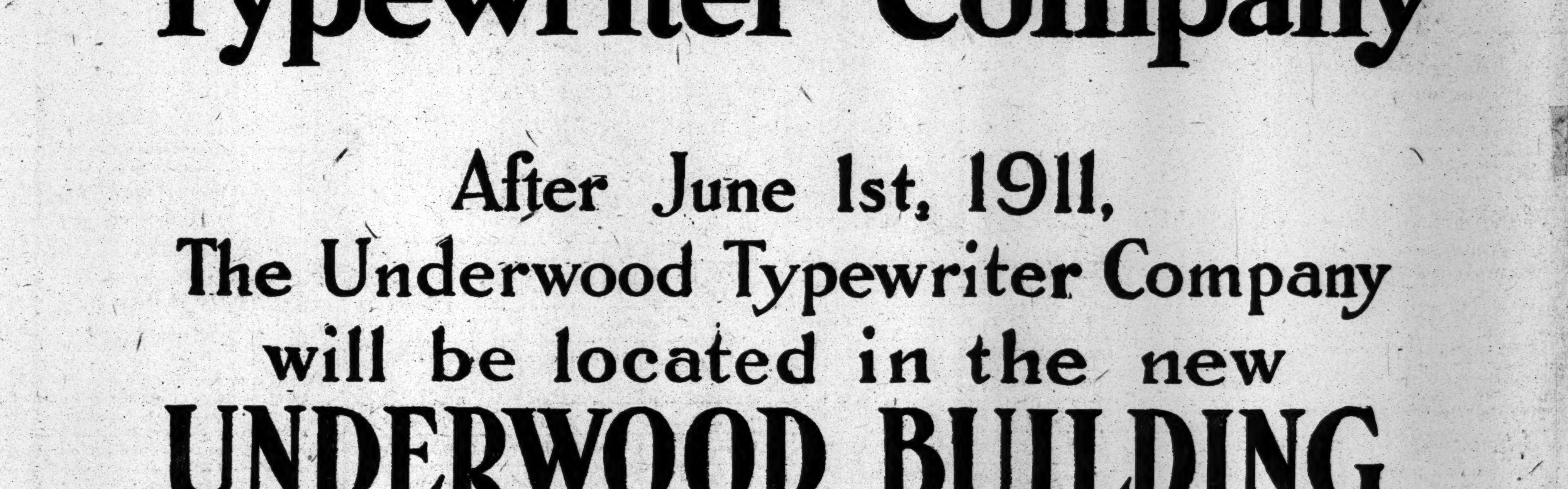

Hartford, Conn.

Largest Typewriter Office Building and Largest Typewriter Factory in the World

# LARRY WATERBURY WILL BE IN GAME

## Meadow Brook Forward Is to Play in Monday's Polo Match Against Britons.

Despite rumors to the contrary, Larry Waterbury will be in the line-up of the Meadow Brook quartet, when they face the English polo challengers next Monday in the second match to determine the possession of the International Cup, offered twenty-five years ago for competition by the Westchester Polo Club of Newport, and which is now held by the present American defenders.

It was said that Lawrence Waterbury had gone into the game on Thursday a sick man, suffering from the effects of a week's siege of tonsilitis, and its accompanying high temperature, it being 103, it was stated, when he began play in the initial period on Thursday, this being the reason for the early poor playing of the Americans in the game, which they eventually won.

Before Thursday's game Waterbury was the healthiest looking "sick man" on the grounds, and it develops that the much discussed tonsilitis was nothing more than a case of bumpitis, aggravated by his pony stumbling, and the riding off tactics, which caused his fall early in the contest.

Announcement is made, therefore, by the powers that be in the Polo Association that neither Foxhall Keene, Louis Stoddard, nor Malcolm Stevenson will be substituted for Lawrence Waterbury when the fours gallop on the field next Monday, and that the American quartet will be the same that brought the cup from England, and so ably plucked victory from a position which had all the earmarks of defeat.

Speculation as to the cause for the apparent slump in the form of the Meadow Brook four in the early part of the contest took many forms. Some of the railbirds were of the opinion that the Americans were too certain of victory going into the game and, thinking that the visitors would entertain similar ideas of their superiority, therefore permitted them to have a clear field for their spectacular carries.

Others assert that the Americans were too determined upon "killing" the ball, with the result that they topped it, or missed it altogether with their violent swipes.

It is conceded that the challengers proved adepts in close formations and aside from recovering the sphere from the dozens of scrimmages the major portion of the times were decidedly superior to the defenders in the matter of forearm strokes, which invariably retrieved the ball and put it in a position for a drive. This phase of the game showed the Englishmen at their best and far superior to the defenders in the dribbling style.

The penchant of the American players for spectacular strokes caused them to override the sphere many times, and necessarily miss strokes, which, under ordinary circumstances would have been somewhat easy smashes. This proposition of overriding the ball was apparently noticed by Milburn from the middle of the game on, with the result that he felt it incumbent upon himself to leave his position, and practically play as a forward in order to safeguard his team's ends.

A well-known devotee of the game is authority for the statement that despite appearances, Monday's game is not all over, except the shouting, as he feels that the Englishmen have still some "rods in pickle," which they are to bring to light in an endeavor to get the Americans in a similar state of "blue funk," which showed itself in the opening contests. He has closely followed all of the practice play, and asserts that the next game is anybody's, despite foolish wagering to the contrary.

## ALL ENGLAND SATISFIED.

### Polo Cup Challengers Lauded for Good Play and Sportsmanship.

*Special Cable to* THE NEW YORK TIMES.

LONDON, June 2.—English honor will be satisfied even if America retains the International Polo Cup, is the prevailing sentiment here with reference to Thursday's polo match. The Englishmen are generally commended as having done surprisingly well, considering the American superiority of ponies.

Altogether the tone of comment on the one game is sportsmanlike, and all English papers print THE NEW YORK TIMES's description of the incident when the Englishmen refrained from taking advantage of the American team's unreadiness at the beginning of the fifth period. One paper heads its report "Gentlemen of the Guard," in allusion to the well-known story of Fontenoy.

# FIRST TEAM'S NOVICE CUP.

## Westchester Poloists' Final Game for Non-Winners' Special Trophies.

Polo players of the Westchester Country Club had their innings yesterday on the club grounds in a match for the novice cup with the result a victory in favor of the first team against the second quartet by a score of 6 goals to 2. For the victors Mr. Hoyt proved a tower of strength, as he tallied three of the half dozen goals counted by his side. Messrs. Rogers and Potter scored two and one, respectively. For the losers Godfrey Preece was an efficient No. 2, but he was not properly backed at critical periods and he managed to put over but one goal, the other being obtained by Mr. Claussen. The match was witnessed by an enthusiastic gallery of club members. The summary:

| WESTCHESTER 1ST. | WESTCHESTER 2D. |
|---|---|
| 1—E. C. Potter. | 1—N. B. Hoffman. |
| 2—L. Hoyt. | 2—Godfrey Preece. |
| 3—E. T. Rogers. | 3—E. Claussen. |
| Back—A. Cooley. | Back—A. Barrett. |

Goals—By Hoyt, 3; Rogers, 2; Potter, 1; Preece, 1; Claussen, 1.

# CURTIS H. S. GIRLS' GAMES.

## Class of 1913 Wins Interclass Trophy —Miss Morgan Individual Star.

The annual interclass outdoor games of the girls of Curtis High School were held yesterday afternoon at the Curtis Athletic Field, New Brighton, S. I. The class of 1913 carried off the honors with a total of twenty-six points, and also captured the Margaret Stimson Trophy, which was held during the past year by the class of 1911. The classes of 1912 and 1915 finished on even terms for second honors, each getting eighteen points. The winning class gained four firsts and two seconds in the nine events on the programme.

The individual honors were carried off by Miss May Morgan of the class of 1913, whose work was the principal factor in bringing victory to her class. She won first place in three events, both hurdles and the discus throw, and got second place in the senior jump.

# CHERIMOYA WINS THE OAKS.

## Belmont's Sandwich Unplaced in Valuable Stake at Epsom Downs.

EPSOM DOWNS, England, June 2.—The Oaks Stakes of 5,000 sovereigns for three-year-old fillies, distance one mile and a half, was won to-day by Cherimoya. Tootles was second and Hair Trigger II. third. Twenty-one horses started, including August Belmont's Sandwich.

Cherimoya, though a rank outsider, won by three lengths. The betting was 25 to 1 against Cherimoya, 7 to 2 against Tootles, and 9 to 1 against Hair Trigger II.

The Acorn Stakes of 1,000 sovereigns, for two-year-old fillies, distance five furlongs, was run here to-day and won by Melody, owned by Charles Carroll of New York and Paris. Charmian was second and the Adula filly third. Eleven horses started.

# HARRIMAN WINS TROPHY.

## Nala Earns Permanent Possession of Dr. Selwonk Cup in Plainfield Show.

*Special to The New York Times.*

PLAINFIELD, N. J., June 2.—The feature of the second exhibition of the Plainfield Riding and Driving Club at the local horse show grounds to-day was the winning by J. W. Harriman's Nala of the Dr. Selwonk Challenge Trophy, valued at $250, which was offered by Reginald C. Vanderbilt. Nala won a leg on this cup in 1909, and to-day's result gives the cup to Mr. Harriman for permanent ownership. This evened up matters, for yesterday Mr. Vanderbilt defeated the Harriman entry in the breeding class, one of the best of the day.

# HILTON WINS BRITISH GOLF.

## Defeats Lassen in Final Match for Amateur Championship.

PRESTWICK, Scotland, June 2.—H. H. Hilton of the Royal Liverpool Golf Club to-day won the British amateur golf championship for the third time, defeating E. A. Lassen of the Lytham Golf Club by 4 up and 3 to play.

The players were all square at the end of the first round. Lassen took the lead in the second round, but Hilton made up for this leeway, and was 1 up at the ninth hole. From then on he pulled right away from his opponent, and won the match easily.

### Catholic League Sports.

The annual games of the Catholic School Athletic League will be held this afternoon on the Clason Point Military Academy grounds, beginning at 2 P. M. Thirty schools will have competitors in the sports, and some capital competition is promised.

# TRAVERS AND KIRKBY AGAIN REACH FINALS

## Rival New Jersey Golfers to Fight It Out for State Championship To-day.

For the second time within a week those well known rivals of the links, Jerome D. Travers, representing the Upper Montclair Country Club, and Oswald Kirkby of the Englewood Country Club have reached the final round of an important golf tournament. The pair will fight it out for the championship of the New Jersey State Golf Association in a thirty-six-hole final at Englewood today. Throughout both of his matches yesterday Kirkby kept up the same brilliant golf that has characterized most of his play this season, with the result that it was like breaking sticks for him to win by comfortable margins, first at the expense of C. E. Van Vleck, Jr., and later with his clubmate, Henry V. Seggeman. The summary:

Championship.—Second Round—Henry W. Seggeman, Englewood, beat F. W. Dyer, Montclair, 3 up and 1 to play; Oswald Kirkby, Englewood, beat C. E. Van Vleck, Jr., Montclair, 7 up and 6 to play; W. E. Shackelford, Atlantic City, beat Maurice Risley, Atlantic City, 1 up; Jerome D. Travers, Upper Montclair, beat C. E. Van Vleck, Sr., Montclair, 2 up and 1 to play.

Semi-Final Round—Kirkby beat Seggeman, 5 up and 4 to play; Travers beat Shackelford, 2 up and 1 to play.

Beaten Eight, Championship Division.—First Round—W. M. Bremner, Montclair, beat George Crump, Atlantic City, by default; A. D. Swords, Jr., Morris County, beat L. A. Hamilton, Englewood, 1 up, (19 holes;) H. W. Marrin, Upper Montclair, beat Alfred Morrell, Hackensack, 3 up and 1 to play; Max Behr, Morris County, beat W. C. Shoup, Englewood, 1 up.

Second Sixteen.—First Round—Fred Fullerton, Canoe Brook, beat A. E. Allsopp, Forest Hill, 6 up and 5 to play; H. D. Smith, Glen Ridge, beat C. N. Phillips, Atlantic City, 1 up; H. V. Keep, Englewood, beat W. E. Marcus, Baltusrol, 4 up and 2 to play; L. W. Callan, Baltusrol, beat R. H. Cunningham, North Jersey, 4 up and 2 to play; M. K. Smith, Morris County, beat F. E. Allsopp, Forest Hill, 1 up; W. E. Loughman, Englewood, beat L. M. Richmond, Englewood, 1 up; H. M. Coxe, Englewood, beat James A. Tyng, Baltusrol, 1 up, (19 holes;) C. B. Storrs, Essex County, beat Ellis Adams, Essex County, 1 up.

Second Round—H. D. Smith beat Fullerton, 2 up and 1 to play; M. K. Smith beat Keep, 4 up and 2 to play; Coxe beat Callan, 2 up and 1 to play; Loughman beat Storrs, 4 up and 3 to play.

Third Sixteen.—First Round—G. E. Austin, Englewood, beat H. O. Christl, Forest Hill, 4 up and 3 to play; A. Wright, Upper Montclair, beat J. J. Radel, Forest Hill, 1 up, (19 holes;) Fred Snare, Englewood, beat H. H. Bottome, Essex County, 6 up and 5 to play; M. M. Michael, Yountakah, beat H. Allsopp, Forest Hill, 3 up and 2 to play; C. V. Meserole, Englewood, beat S. O. Miller, Englewood, 3 up and 2 to play; J. J. W. Earnshaw, Upper Montclair, beat C. W. O'Connor, Essex County, 4 up and 2 to play; E. B. Schley, Baltusrol, beat E. T. Allsopp, Forest Hill, 6 up and 5 to play; F. H. Thomas, Morris County, beat B. F. Reimmund, Englewood, 1 up, (19 holes.)

Second Round—Wright beat Austin, 6 up and 5 to play; Snare beat Michael, 6 up and 5 to play; Meserole beat Earnshaw, 2 up and 1 to play; Schley beat Thomas, 2 up and 1 to play.

Fourth Sixteen.—First Round—A. Yauch, Englewood, beat J. C. Davies, North Jersey, by default; H. Weatherby, Englewood, beat H. T. Majar, Glen Ridge, 2 up; A. M. Snedeker, Englewood, beat O. C. Huntoon, North Jersey, 3 up and 1 to play; J. S. Woodward, 2d, Baltusrol, beat T. B. Richardson, Morris County, 4 up and 2 to play; H. Giffin, Baltusrol, beat Thomas Ward, Hackensack, 2 up and 1 to play; Dr. D. W. Granberry, Baltusrol, beat N. W. Peters, Englewood, 3 up and 1 to play; S. H. Harris, Essex County, beat S. M. Hie, Englewood, 3 up and 1 to play; George Van Keuren, Englewood, beat J. R. Boyce, Englewood, 6 up and 5 to play.

Second Round—Weatherby beat Yauch, 2 up; Woodward beat Snedeker, 5 up and 3 to play; Giffin beat Granberry, 4 up and 3 to play; Van Keuren beat Harris, 1 up, (19 holes.

## ON THE TENNIS COURTS.

Women lawn tennis players not only offered spirited sport over the nets of the Morristown Field Club, Morristown, N. J., yesterday, but also afforded an indication of what may be accomplished by management. In all forty-six matches were chalked on the board, the list showing the astonishing number of 696 games played. Miss Marie Wagner, the National indoor champion, and Mrs. Frederick Schmitz, the former holder, won their places in the cup final. The summaries:

Women's Scratch Singles, Third Round.—Miss Erna Marcus defeated Miss Irving, 6—2, 6—1; Miss Scofield defeated Miss Taylor, 6—0, 6—0; Mrs. Frederick Schmitz defeated Mrs. Pope, 6—3, 7—5; Miss Marie Wagner defeated Miss Clara Kuttroff, 6—1, 3—6, 6—2.

Semi-Final Round.—Mrs. Frederick Schmitz defeated Miss Erna Marcus, 6—4, 6—3; Miss Marie Wagner defeated Miss Scofield, 6—4, 6—1.

Women's Doubles, First Round.—Miss Irving and Miss Scofield defeated Miss Taylor and Miss Binsell, 6—3, 6—2; Miss Dean and Miss Emory defeated Miss Walker and Miss Delmonico by default; Miss Barbara Fleming and Miss Elizabeth C. Bunce defeated Mrs. Pope and Miss Edith Adele Bagg, 6—3, 6—2; Mrs. Frederick Schmitz and Miss Ina A. Kissell defeated Miss Fiske and Miss Brinley by default; Mrs. Miller and Miss Davis defeated Miss Hunt and partner by default; Mrs. A. H. Hopkins and Miss Erna Marcus defeated Miss Hamilton and Miss Anne Cunningham, 6—2, 6—1; Miss Marie Wagner and Miss Clara Kuttroff defeated Miss Pierson and Miss Hill, 6—1, 6—2; Miss Gertrude Della Torre and Miss Forbes defeated Miss Hamilton and Miss Eltinge, 6—4, 6—3.

Second Round.—Miss Irving and Miss Scofield defeated Miss Dean and Miss Emory, 6—1, 6—1; Miss Barbara Fleming and Miss Elizabeth C. Bunce defeated Mrs. Frederick Schmitz and Miss Ina A. Kissel, 6—3, 6—3; Mrs. A. I. Hopkins and Miss Erna Marcus defeated Mrs. Miller and Miss Davis by default; Miss Marie Wagner and Miss Clara Kuttroff defeated Miss Della Torre and Miss Forbes, 6—1, 6—3.

Semi-final Round.—Miss Marie Wagner and Miss Clara Kuttroff defeated Mrs. A. H. Hopkins and Miss Erna Marcus, 6-3, 6-1.

Women's Handicap Singles, (First Round.)—Miss Dean, plus 3-6 of 15, defeated Miss Langdon, scratch, by default; Miss Pierson, plus 3-6 of 15, defeated Miss Delmonico, plus 15.4, 6-4, 6-3; Miss Davis, scratch, defeated Miss Cunningham, plus 15, 7-5, 6-3.

Second Round.—Miss Miller, plus 3-6 of 15, defeated Miss Bagg, minus 1-6 of 15, 7-5, 6-4; Miss Della Torre, plus 3-6 of 15, defeated Miss Hunt, plus 30, 6-1, 6-2; Miss Bissell, plus 15.2, defeated Miss Walker, plus 15.3, 2-6, 6-3, 6-4; Miss Fleming, minus 15.1, defeated Miss Hill, plus 2-6 of 15, 6-3, 6-0; Miss Taylor, plus 15.1, defeated Miss Fiske, plus 15.3, by default; Miss Kuttroff, minus 15.1, defeated Miss Ames, plus 15.1, 6-3, 6-0; Miss Bunce, minus 15.1, defeated Miss Owen, plus 30, 6-3, 5-7, 6-2; Miss Wagner, minus 30, defeated Miss Dean, plus 3-16 of 15, 6-0, 6-1; Miss Pierson, plus 3-6 of 15, defeated Miss Davis, scratch, 6-4, 6-0; Miss Scofield, minus 1-6 of 15, defeated Miss Emery, plus 3-6 of 15, by default; Miss Kissell, scratch, defeated Mrs. Hopkins, scratch, 6-4, 8-6; Mrs. Schmitz, minus 30, defeated Miss Marcus, by default; Miss A. S. Hamilton, plus 15, defeated Miss Swords, scratch, 8-6, 6-4; Miss A. H. Hamilton, plus 15, defeated Mrs. Kellogg, plus 15-4, 5-7, 6-3, 7-5; Miss Brindley, plus 15, defeated Miss Buckley, plus 15-3, 6-4, 6-3; Mrs. Pope, minus 15, defeated Miss Eltinge, plus 15, 6-3, 6-2.

Third Round—Miss Della Torre, plus 3-6 15, defeated Mrs. Miller, plus 3-6 15, 6—2, 6—2; Miss Fleming, minus 15.1, defeated Miss Bissel, plus 15.2, 6—0, 6—4; Miss Taylor, plus 15.1, defeated Miss Kuttroff, minus 15.1, 6—3, 6—4; Miss Marie Wagner, minus 30, defeated Miss Elizabeth C. Bunce, minus 15.1, 6—2, 6—0; Miss Scofield, minus 1-6 15, defeated Miss Pierson, plus 3-6 15, 6—3, 6—2; Miss Ina A. Kissell, scratch, defeated Mrs. Frederick Schmitz, minus 30, 6—0, 6—0; Miss Anne Hamilton, plus 15, defeated Miss Alida Hamilton, plus 15, 6—1, 6—1; Mrs. Pope, minus 15, defeated Miss Brindley, plus 15, 6—2, 6—4.

Hard hitting drives were the feature of both of the semi-finals of the Felipe Challenge Cup singles, which resulted in Theodore R. Pell, a former holder of the trophy and National indoor champion, coupling with Walter M. Hall. Pell, in his match on the courts of the New York Lawn Tennis Club yesterday, defeated M. L. I. Galvao, the German expert, 6—3, 6—2. Hall defeated S. Howard Voshell, 6—0, 6—0. The summary:

Felipe Challenge Cup, Men's Singles.—Semi-final Round—W. M. Hall defeated S. H. Voshell, 6—0, 6—0; T. R. Pell defeated M. L. I. Galvao, 6—3, 6—2.

Manhattan Championship Doubles.—First Round—S. H. Voshell and F. C. Baggs defeated W. L. Pate and F. M. Watrous by default; G. C. Shafer and G. M. Church defeated Charles Chambers and Walter G. Hazard, 6—1, 6—1.

Second Round—C. Anderson and I. Hartman defeated D. E. Roberts and W. Johnson by default; H. C. Mahnken and F. S. Fisher defeated Paul Martin and H. N. Balch by default.

Handicap Singles.—First Round—A. V. Tucker (plus 30) defeated H. M. Hall, (scratch,) 6—3, 4—6, 6—3; F. P. Fox (plus half 15) defeated Norman Johnson, (plus half 15,) 6—4, 6—4; O. C. A. Child (plus half 30) defeated T. B. Walsh, (plus 15,) by default; W. B. Cragin, Jr., (minus half 40) defeated H. J. Fitzpatrick, (plus 15,) by default.

Second Round—T. F. Walsh (plus 15) defeated H. C. Laughlin, (plus 15,) 6—1, 6—4; Dr. W. Rosenbaum (minus 15) defeated Arthur L. Hoe, (plus 15,) 6—3, 6—4.

## Columbia Plays Syracuse To-day.

The Columbia University baseball team will resume play this afternoon, after a two weeks' lull on account of final examinations. This afternoon's game will be with Syracuse on South Field. There will be a big contingent of Columbia rooters to cheer the team on, inasmuch as this game is part of the commencement week programme. Columbia graduates will attend in a body.

For Other Sports See Page 12.

All Cars Transfer to
Bloomingdales
Lexington to 3d Ave. 59th to 60th St.

*No matter whether you travel by auto, carriage, surface car, elevated train or afoot, Bloomingdales'—"The Store of Certain Satisfaction"—is easily and quickly reached from anywhere, convenient now to everywhere.*

***Women's New Reversible Coats***

A Great Success at Bloomingdales' Because We Make the Price the Very Low One of ***$12.49***

Its style, beauty and novelty have scored the quickest and most pronounced success of the season. On sale at the lowest price yet quoted for Reversible Coat of the superior quality offered to-day at Bloomingdales'.

These Coats give double service—a handsome coat for street wear, and, when reversed, makes a stylish opera wrap.

Bloomingdales' are showing absolutely the prettiest styles, made up in a combination of pongee and satin; some all satin. Fascinating colors in beautiful effects. All sizes, at the attractive Saturday price of $12.49.

***Charming Coats for Women at $15.00***

Beautiful and pretty styles, showing all the newest and latest collar effects. Full length, made of fine quality serges, pongees, lovely mixtures, satins, etc.

***Splendid Coats for Women at $10.00***

Made up in fashionable materials, which include pongees, serges, etc. Charming styles. Full length. All sizes. Excellent workmanship.

BLOOMINGDALES', Lex. to 3d Ave., 59th to 60th St.

**MERIDEN**

**Silver for Summer Service**

The outdoor summer life has made indispensable the attractive and convenient veranda sets for serving beverages of all kinds. See our special display of these popular goods in all sizes, styles and shapes.

To those furnishing country homes, this store offers the opportunity for most convenient selection of complete outfit. Chafing Dishes, Percolators; Wind Screens for chafing dish burners; Trivet Stands; Unique Flower Holders, etc. Everything in Sterling, Silver Plate and Cut Glass.

The Meriden Company
*Silbersmiths*
(International Silver Co., Successor)
49-51 West 34th Street
and 68-70 West 35th Street

Along New England Shores

GET real sailing this summer—Maine offers it. Cruise the long stretch anywhere from Boston to Eastport—see the racing and regattas. Add to this all the other

**Sports of Summer**

Bathing in surf or still water, driving, tramping through the quaint, unspoiled country—golf and tennis in the crisp, cool sea air—or just the lazy, quiet loaf on sun-warmed rocks or clean, soft sand.

**Hotels Big and Little**

Sumptuous, splendid ones, appointed with every luxury, gay with fashionable life—cozy small ones just as full of festivity though less expensive—quiet homes where patrons are made comfortable, or well equipped cottages for rent

THROUGH EXPRESS TRAINS
(Daily except Sunday)
Leave Grand Central Terminal, New York
3 P. M. (beginning June 19)
9.03 A. M. ( " " 26)
Parlor, Sleeping and Dining Cars and Coaches

*Illustrated Literature*

In arranging your plans you will find our beautifully illustrated book indispensable. Send 2 cents postage. Prompt attention given all correspondence. Address

ADVERTISING BUREAU
Room 802, South Station, Boston

For Tickets, Parlor and Sleeping Car Space, write or call
CITY TICKET OFFICE
171 Broadway
New York City

THE NEW ENGLAND LINES
BOSTON MAINE
MAINE CENTRAL

**GIMBELS**

Store Your Furs at Gimbels
Largest, Newest, Safest, Cleanest,
BEST Cold-Air Vault in New York
(Right in Our Building)
TELEPHONE MADISON SQ. 8200
When You Want Us to Call for Them
MODERATE STORAGE CHARGES
Send for Schedule

**GIMBEL STRAW HATS for Men—**
**At the Top of the Batting List**

So far this season, they have hit after hit to their credit—with several innings more to be heard from. Here are four of the star performers:

**English Straws, $2**

$3 quality—in light weight Sennit; with cushioned, easy-fitting sweatband; silk pad in top to make the hat rest easily on the head; cable edges and wide brims.

**Rainproof Straws, $2**

At Gimbels only. Perfect water-sheds; do not soften or spot in the rain. Cleaned with a damp cloth. Split straws or Sennits, in smart 1911 styles. Worry-proof hats that men are keen about.

**$8 Peruvian Panamas, $5**

Clear saving of $3. We buy these hats in the bale, and have them blocked to our order. New bale—600 hats—just out of the Custom House, and freshly blocked, in full crown, Racquet and telescope styles. Men have the pick of the whole "run of the bale"—early comers get the best prizes. **$5 each.**

**$6 Bangkok Hats, $4.50**

Another good purchase, of the lightest, coolest hats for men's Summer wear. Woven of fine, airy grass in Siam; in telescope shape only; distinctly smart; and scarce at full price—**$6.** But now 25 per cent. less—**$4.50.**

**Fourth floor**

**Men's Summer Shirts and Pajamas**

The Gimbel Men's Wear Store has a good bit of news today for the man who does his shopping on Saturday—as so many men do.

Aside from the fact that it is primed to the hour with everything good in Men's Summer Furnishings, from Neckwear, Collars, Belts and Shirts to Pajamas and Bathrobes, it has these very special hot-weather offerings to announce:

**Men's Silk-and-linen Shirts at $1.85**

Only 900 of them at this new low price. Wonderfully cool and soft in texture, and sparkling with silk stripes or figures in self colors, on grounds of cream, white, blue, tan and gray. Plain bosoms, soft French cuffs—ideal Summer Shirts for work or play, **$1.85.**

**Men's Silk-and-Cotton Pajamas, $1.75**

For the man who likes cool sleeps in Summer. A highly mercerized, sheer fabric, with handsome silk-corded stripes, silk frogs and pearl buttons. Made up from a manufacturer's short ends of fine materials, to sell at this very low price. White, cream, lavender, blue, gray, and pink, with self or colored stripes. Cut roomy and thoroughly comfortable—**$1.75 a suit.**

*Newly arrived* is a crisp collection of **Negligee Shirts at $1**; many of them in pongee finish, with soft cuffs. Also a great gathering of **Summer Neckwear**, in Four-in-hands and Batwings, at **50c, 75c and $1.**

**Main floor**

**No Time-limit on GIMBEL Guaranteed Socks for Men**

We put the question of satisfaction squarely up to you on these standard Doubletex Half Hose. No three-months, or six-months' limit on them—bring them back, if you don't think they have given you the service they ought to.

Fine cotton, Summer-weight, with reinforced soles, heels and toes; in black, tan, navy blue and gray. All sizes.

**25c a Pair, Six Pairs, $1.40**

Come for a sample box of half a dozen pairs. Another well-timed offering is of

**Men's $1.50 Cotton Union Suits, 90c**

Pure white cotton, well fitting and comfortable; short sleeves or sleeveless; knee length. From our regular stock, at a saving of more than one-third.

Popular Kinds of **Men's Summer Underwear, 50c**

B. V. D., Porosknit and Rockford Lisle and Cotton Shirts, Drawers and Athletic Garments; a full assortment at 50c a garment.

**Main floor**

**Boys' Summer Suits**

A very attractive collection is here to select from, and parents will be interested in the fact that all these handsome suits are now priced at much below their regular values. Made of light-weight materials; many with cool mohair lining; thoroughly good workmanship throughout,

**Boys' $8.50 and $10 Suits Now $6.50**

With Norfolk Coats, in sizes 8 to 15 years; with plain double-breasted Coats for 9 to 18 years. Many have two pairs of knickerbockers.

**Boys' All-wool Suits at $5**

Made of attractive all-wool fabrics; each suit with two pairs of knickerbocker trousers; with Norfolk jackets, for 7 to 15 years; plain double-breasted jackets, 8 to 17 years.

**Boys' $4 Khaki Suits at $2.85**

Made of good quality khaki cloth, splendidly tailored. Sizes 7 to 15 years.

**Fourth floor**

**GIMBEL BROTHERS**
BROADWAY NEW YORK THIRTY-THIRD ST.

FRANKO ORCHESTRA, RESTAURANT, DAILY

32 Years Leaders of Fashion
Simpson Crawford Co.
SIXTH AVE. 19TH TO 20TH STREET. NEW YORK.

**Extraordinary Sale Today**

**POPULAR NOVELS**

**25c for Books originally published to sell at $1.50**

By Well Known Authors. Just the wholesome, entertaining, diverting, amusing, romantic literature that you desire for the book shelves of the summer home, bungalow, cottage—or wherever you spend the leisure hours of summer time.

Just a few of the titles are mentioned here; there are hundreds of others bound in cloth and in most cases in original publisher's bindings. Every book new and perfect.

The Long Road, John Oxenheim.
Prisoners of the Sea, C. C. Hotchkiss.
The Very Small Person, A. H. Donnelly.
The Severed Mantle, William Lindsay.
A Sister Evangeline, C. D. Roberts.
Virginia of the Air, Louis Quick.
The End of Dreams, W. L. Wilson.
The Emperor's Candlesticks, B. Orczy.
The Man in the Corner, B. Orczy.
The Fighter, A. R. Terhune.
The Three Partners, Bret Harte.
Those Queer Browns, F. Kingsley.
The Midnight Guest, Fred. White.
Caged, Headon Hall.
The Face of Clay, Horace Vacehell.
Buell Hampton, W. G. Emerson.
Fortman Filly, Howe Scratton.
Red Ruth, L. S. Mead.
Mistress Nell, George Hazelton.
Olive Latham, E. L. Voynich.
The Great Issue, Eugene Walter.
Princess Sylvia, C. N. & A. M. Williamson.
By Right of Conquest, A. Hornblow.
The Florentine Frame, E. Robins.
The Spider, Fergus Hume.
Red Keggers, Eugene Shwing.

Simpson Crawford Co., 6th Ave., 19th to 20th St., New York

**To-morrow's Sunday Times**
Will Contain These Features

**In The Magazine**

Four New York Judges to Decide the Future of Trusts.
Harlan the dissenter of the Supreme Court.
When will New York overtake London as world's greatest city?
Curious French School hidden in far-off Soudan.
The forgotten battle of Chateaugay.
Daughter's suit to get King Leopold's millions may disclose famous scandals.
Irving Bacheller says we are mad with extravagance.
College Presidents who have won success as politicians.
Naming of America to be commemorated in French village.
Rabies may be eradicated by muzzling dogs.
Tropic Toad gives up secret of two new medicines.
English revival of the schoolmaster's birch arouses comment here.
Convicts so well trained as farmers that they are in big demand.
World's biggest modern religious movement begins next week.
"Not race suicide, but death of infants, the serious problem," says Dr. Josephine S. Baker.

**In The Book Review**

"Three Censored Plays," with an introduction by Bernard Shaw.
"Seeing Europe by Automobile," by an American.
Two Books on India.
Olive Schreiner's "Woman and Labor."
Wolzogen's "Arch-Heretic," a romance that may be autobiographical.
History for the Young.
An Armful of New Novels.
The "Danger Zone of Europe," the Near East.

**In The Pictorial Section**

The College Boat Race at Princeton.
The Summer Home of President Taft.
Paintings by Walter Greaves, pupil of Whistler.
Opening New York's New Library.
Raising the Maine in Havana Harbor.
Striking Paintings from the Paris Salons.
The Latest Bathing Costumes.
Andrew Carnegie welcomed by children in Central Park.
Society Women Sell Hats for Charity in Paris.
And a charming painting reproduced in full-page size called
"Little Mischief," by FRED MORGAN.

**Order The Sunday Times To-day**

# VICTORIA HOTEL TO BE TORN DOWN

### Sold to a Syndicate Which Will Erect an Office Building on Its Site Costing $4,000,000.

### PRICE GIVEN WAS $2,500,000

### Lease of Present Occupants Has Three Years to Run, but Offers to Purchase It Have Been Made.

With the closing of a four-million-dollar deal yesterday the Hotel Victoria, at Broadway, Fifth Avenue, and Twenty-seventh Streets, passed from the ownership of Paran Stevens's heirs, Lady Arthur Paget and John S. Melcher, into the hands of a syndicate, and upon the expiration of the lease, which has three years to run from Aug. 1 next, this famous Broadway hostelry will be torn down and give place to a twenty-story building, costing from $3,500,000 to $4,000,000.

As to the amount of money involved and the radical changes contemplated by the new owners, the deal is the largest and most important in the Broadway section north of Twenty-third Street since the sale of the Fifth Avenue Hotel a few years ago.

The Victoria Hotel has frontages on both Broadway and Fifth Avenue. It covers the entire block of 254.1 feet on Twenty-seventh Street, with a Broadway frontage of 105.9 feet and on Fifth Avenue of 62.4 feet. It has been purchased by George F. Johnson, his sons, George F., Jr., and Frederick Johnson; Leopold Kahn, and other members of the Johnson-Kahn syndicate, which has operated extensively in the upper west side, having erected the Chatsworth, Hendrick-Hudson, and Forrest Chambers apartment houses. In the present deal the Victoria Hotel property figures at a valuation of $2,500,000, while in part payment the new owners give the Chatsworth apartment house, overlooking the Hudson River at Seventy-second Street and Riverside Drive, a twelve-story structure erected a few years ago, fronting 88.8 feet on the drive and 100 feet on Seventy-second Street. The Chatsworth figured in the trade at $1,500,000.

The Johnson-Kahn syndicate, it is understood, has made overtures to George W. Sweeney, the lessee of the Victoria, to buy his lease, but the price set on it is regarded by it as excessive. Arrangements for the new office building, however, are practically complete, and the operation will be financed by a three-million-dollar building and permanent loan, given by the Metropolitan Life Insurance Company.

Lady Arthur Paget, who lives in England, a daughter of the late Paran Stevens, came into possession of the property, with John S. Melcher, on the death of Mrs. Paran Stevens, a few years ago. Mr. Sweeney and the Duffy estate obtained a ten years' lease of the hotel seven years ago at $65,000 net. The lessees pay the taxes and insurance, and it is estimated that the actual cost of holding the property is about $100,000 a year. Its assessed valuation this year is $1,890,000, while the assessment on the Chatsworth is $1,205,000.

The contracts for the transfer of these properties were signed late Thursday, immediately after the receipt of the papers from London bearing Lady Paget's signature. The Union Trust Company, as trustee of the Paran Stevens estate, and John W. Sterling, as attorney, represented Lady Paget in the legal and financial ends of the negotiations, while De Selding Brothers acted as brokers for Lady Paget and John S. Melcher. Frank E. Smith represented the Johnson-Kahn syndicate in the sale of the Chatsworth and managed the details necessary to the financing of the proposed new office building.

The passing away of the Victoria will remove another of the prominent Broadway hotels which, a quarter of a century ago, made that thoroughfare for several blocks north of Twenty-third Street the hotel centre of the city. It is only a few weeks ago that the Gilsey House on Twenty-ninth Street closed its doors, and the rumored closing of the Hoffman House was only averted at the eleventh hour.

The Victoria Hotel was erected about 1868, just after Mr. Stevens had disposed of his interest in the Fifth Avenue Hotel to A. B. Darling. It was designed primarily as a family hotel, the rooms being arranged en suite, and it was the first high-class house of its character in the city. It was a favorite resort of English and other foreign visitors. During the days when H. L. Hoyt managed the house, beginning in 1882, it was the stopping place of many distinguished public men, including Grover Cleveland and Daniel Lamont.

The hotel was closed in 1895, and when reopened about three years later with the late Francis T. Walton, more familiarly known as "Plunger" Walton, as proprietor, it was lavishly refitted. Walton spent more money than he took in, and it passed into the hands of Robert Dunlop of Atlantic City, and at the expiration of his lease a few years ago was taken over by the Duffy estate and George W. Sweeney, comprising the American Hotel Company.

In the old days of the Victoria the Sturtevant on Twenty-ninth Street, where the Breslin is now; the Coleman on the block opposite the Victoria, the Brunswick on Fifth Avenue, the St. James at Twenty-sixth Street, and the Everitt, overlooking Union Square, at Seventeenth Street, were all leading hotels. All of these, with the Fifth Avenue Hotel, have passed into history.

## TO BREAK ASPHALT TRUST.

### Project of Tammany Men, Which, for Some Mysterious Reason, Failed.

The tale of how some prominent Tammany men planned to break the Asphalt Trust, and didn't, figured in an appeal decided yesterday by the Appellate Division of the Supreme Court.

The suit was for money loaned by the Gansevoort Bank to finance the expedition of the good ship Dagfin to a wonderful asphalt lake which one George McDonald said that he had discovered. McDonald asserted, according to the testimony, that this asphalt lake was one the "like of which he had hunted all over the world" and that it would yield "millions and millions."

Former Aldermen Patrick Keahon, John J. Murphy, brother of Charles F. Murphy, the Tammany Hall leader; James E. Gaffney, Murphy's brother-in-law; Broderick G. Collins, Jr., and Thomas A. Adams, then President of the Gansevoort Bank, were induced to become interested by McDonald, who entertained several of them lavishly. The bank loaned some $10,000 to outfit the expedition. Some of this money was paid back. The Appellate Division ordered the bank yesterday to consent to take $8,074.29, or submit to a new trial of its suit for the unpaid balance.

Keahon has died since the expedition started in March, 1906, and his widow, Mrs. Virginia Keahon, is one of the defendants. Keahon was enthusiastic about the project. He declared the Asphalt Trust was receiving "practically any price it cared to make" from the city, because it controlled the supply. For some unknown reason the expedition was called off, and the outfit was sold for about 10 per cent. of its value.

## OLYMPIC LEAVES LIVERPOOL.

### New Liner Sails Here on Maiden Trip from Southampton June 14.

Officials of the White Star Line in this city received a cablegram yesterday from the Liverpool office of the company stating that the new steamship Olympic left the latter city on Thursday for Southampton.

The vessel was thrown open to the general public for a nominal sum, the proceeds of which went toward the Seamen's charity. The visitors numbered many thousands. A similar opportunity to view the new steamer will be given the public at Southampton to-day.

The Olympic will sail for New York on her maiden western trip June 14.

## BOON TO CITY'S FINANCES.

### Controller Sees Great Saving Under Corporate Stock Note Law.

Controller Prendergast was notified yesterday by Eckford C. de Kay, Military Secretary to Gov. Dix, that the Governor had signed the corporate stock note bill, one of the measures introduced at the request of the Controller for the purpose of relieving the city from large interest payments on corporate stock expenditures. As the bill has already been signed by Mayor Gaynor it now becomes a law. The Controller regards the corporate stock note law as the most valuable piece of legislation, in many respects, that has been enacted for the benefit of the city in years.

Under the old law many millions of dollars in awards for land taken by the city for various purposes carried interest at 6 per cent. against the city. There are pending at the present time fully $10,000,000 in awards, drawing interest of $600,000 a year. Under the old law these payments could be settled only out of the proceeds of corporate stock and would have to await the next bond sale. Under the new law, which enables the Controller to borrow money against the proceeds of the next bond sale, the money to settle all such claims can be obtained at the rate of three and one-half per cent. or less. If a sale should take place next Spring the saving to the city on this account would be not less than $200,000. Controller Prendergast is now having warrants drawn for the disbursement of the interest on this $10,000,000, and settlement will be made very soon.

The new law will also make it unnecessary to carry in the banks of the city the large amounts arising from the sale of corporate stock pending the time of actual disbursement. After a bond sale of $50,000,000 an average balance of at least one-half that sum has been carried in the banks for about a year. The city pays 4¼ per cent. on this money and receives only 2 per cent. from the banks. On this side of the account the Controller expects that the city will save at least $500,000 a year as against the old method. The new procedure will also lighten the work of the City Chamberlain in distributing among the banks the large amounts received from bond sales, as the proceeds of sales will be used immediately to liquidate outstanding notes.

## THE MOYSES EXPELLED.

### Cotton Exchange Finds Them Guilty of Disregarding Rothschild's Orders.

Opening trades on the Cotton Exchange were delayed nearly ten minutes yesterday while President Marsh formally carried out the sentence of expulsion of Edward and Felix H. Moyse, members of Edward Moyse & Co. This is said to be the first expulsion from the Exchange in twenty-five years, and it grew out of charges brought by another Exchange member, Morris H. Rothschild, who got into difficulties with his associates in the Scales-Hayne-Patten bull pool during the squeeze of shorts in the cotton market last year.

Rothschild explained the sale of his cotton contrary to the pool agreement by charging Edward Moyse & Co., who were his brokers, with acting against his instructions. The charge was sustained in the resolution of expulsion, which said:

> The Board of Managers of the Cotton Exchange find that Rothschild did actually and positively give instructions, to Edward Moyse & Co. that his cotton was to be sold with restriction that it was not to be redelivered on contract; that Edward Moyse & Co. failed to observe this instruction; that in doing so said firm, and the members of said firm, Edward Moyse, Felix H. Moyse and Hugh F. McElroy, who are members of the New York Cotton Exchange, made themselves guilty of misconduct in their relation to the Cotton Exchange and to Morris H. Rothschild within the meaning of the provisions of subdivision E. of Section 92 of the by-laws.

Hugh F. McElroy, a former member of the firm who withdrew from partnership last year, was suspended for one year.

All outstanding contracts of the Moyse firm are to be cared for by the firm of Moyse & Holmes of New Orleans, members of the New York Cotton Exchange.

The members of the insurgent party on the New York Cotton Exchange announced yesterday their independent ticket. The annual election will take place next Monday. The insurgent ticket is headed by Thomas E. Hicks of the firm of R. H. Rountree & Co. The other candidates are George F. Jones, Vice President, and James F. Maury, Treasurer, and for members of the Board of Managers, George E. Adams, Leopold Bache, George W. Baily, Allan Bond, N. L. Carpenter, Ludwig Ellinger, J. T. Gwathmey, W. H. Judson, Charles A. Kittle, C. I. Long, William Mohre, William Ray, R. A. Springs, E. P. Walker, and Adolph Wolff; Trustee of the Gratuity Fund to serve three years, Reinhard Siedenburg. James F. Maury, as Treasurer, is on both the regular and independent tickets.

These candidates on the insurgent ticket for members of the Board of Managers are also on the regular ticket: Leopold Bache, J. T. Gwathmey, C. I. Long, William Mohre, E. P. Walker, and Adolph Wolff.

## CONDITIONS OF TRADE.

Commenting on general business conditions throughout the country, Dun's Review says:

> Continued conservatism, combined with growing confidence, appears in trade reports. The fact that one after another of perplexing uncertainties is passing, and that crop prospects are increasingly favorable, creates the distinctly better business sentiment prevailing, although curtailment, readjustment of prices, and moderate purchases in satisfaction of immediate wants still characterize the actual trade movement.
>
> The most active trade movement is at present in exportation to foreign lands, and this constitutes a strong situation. Railroad gross earnings during three weeks of May were 0.5 per cent. better than last year, while important systems report large net gains, showing to what extent wholesome economies are practiced. Bank clearings during May showed a loss of only 1.4 per cent., as compared with last year, and of only 0.5 per cent. as compared with 1909, which indicates how large the country's transactions are even in a time when business is regarded as slow.
>
> Not in many years has there been such a curtailment of production as now exists in cotton manufactures, but the reports from the dry goods trade generally appear somewhat better. More business is reported at a number of the leading centres, and a more confident spirit is exhibited, especially as the agricultural outlook continues to improve. The conservative betterment in the shoe trade and in leather is maintained.
>
> The volume of commerce from New York in the latest week was $30,047,406, as compared with $24,858,738 in 1910, and $28,757,588 in 1909. The exports were about $2,000,000 in excess of the two preceding years.

Bradstreet's says:

> Trade and crop conditions still display irregularity, and concrete results proceeding from the improved tone in evidence of late lag behind anticipations.
>
> Retail trade has been again favored by warm, bright weather, and has expanded as a whole, but not in keeping with fullest anticipations. At some centres bargain sales of Spring goods are already in evidence. Jobbing business has felt the effects of the gradual growth in retail trade in a fair volume of reorders. Business, however, though classed as better than for some months past, is at best of a filling-in end-of-season character. For Fall and Winter or beyond, conservatism controls, and there is still a desire to see crop and tariff results more clearly.
>
> The month of May probably saw some slight modification of Winter wheat condition. Southwestern crop prospects have faded as a result of too dry weather for wheat and oats, but leading surplus producing States in wheat, both Spring and Winter, corn and oats, send on the whole good reports, while cotton has made progress on a record area, though slightly later than usual. Really serious complaint as to crops is still confined to grain in the Southwest and small fruits and vegetables along the Atlantic seaboard.
>
> Little improvemet is yet visible in industrial lines. Short time is as noticeable as ever, and this is true also in textile manufacture, machinery, building, shoe and leather, and other industries. Still, the better feeling in cotton goods is unquestionable, and prices are firmer, albeit at the expense of productive activities. Raw wool is quiet at the East, but quite active in shearing districts, where prices reported paid are said to surprise Eastern dealers. There is a growing feeling that tariff changes in raw wool will not be radical. Leather is rather more active, following advances in prices, but shoe manufacturing is not active, and novelties rather than staples furnish most of the new business booked.

# RECORD COTTON CROP IS NOW PREDICTED

### Government Experts Expect Yield of 14,000,000 Bales, Exceeding Previous Maximum 500,000 Bales.

### CONDITION BEST IN DECADE

### Was 87.8 Per Cent. of Normal on May 25—Market Drops First, but Soon Rallies.

WASHINGTON, June 2.—Present indications point to this year's cotton crop as the largest the country ever has produced, according to Government experts. Based on the statistics of condition as given out to-day by the crop reporting board of the Agricultural Department, and on the averages for the previous ten years, the crop will be greater by about 2,500,000 bales than the average, and larger by nearly 400,000 bales than the biggest crop the country ever raised, that of 1904. Providing conditions as favorable as those which have prevailed in the last ten years continue during this season, there should be harvested this year more than 14,000,000 bales, the previous maximum in 1904 having been 13,500,000 bales and the average for the past ten years 11,500,000 bales.

As shown by to-day's report of condition on May 25, cotton should yield 198 pounds per acre, compared with an average of 182.4 pounds for the last ten years. Allowing for an abandonment of 3 per cent., the ten-year average, of the acreage planted, which would bring the estimated acreage down from 35,004,000 acres to 34,000,000 acres, this would give the unprecedented crop indicated.

Conditions this year to date have been unusually favorable, it was pointed out, the dry weather in May having given the farmers good opportunity for proper cultivation of the crop. The color of the cotton also is reported good. Although the growth is not far developed, it is said that this is not a bad sign, as rain later on will bring it on rapidly on account of its present excellent condition.

The area planted to cotton this year in the United States, as estimated by the crop reporting board of the Department of Agriculture in the first crop report of the season, is about 104.7 per cent. of the area planted last year, or 35,004,000 acres, including that already planted and expected to be planted. This is an increase of 4.7 per cent, or 1,586,000 acres, as compared with 33,418,000 acres, the revised estimate of last year's planted area.

The condition of the growing crop on May 25 was 87.8 per cent of a normal condition, as compared with 80.2 per cent. that day last year and 80.9, the ten-year average on that date.

Details by States of area planted in 1911, per cent. of 1910 area, and condition on May 25, follow:

| State. | Acres. | Per Cent. | Condition. |
|---|---|---|---|
| Virginia | 37,000 | 109 | 93 |
| North Carolina | 1,587,000 | 103 | 83 |
| South Carolina | 2,705,000 | 103 | 80 |
| Georgia | 5,119,000 | 103 | 92 |
| Florida | 284,000 | 106 | 95 |
| Alabama | 3,815,000 | 105 | 91 |
| Mississippi | 3,454,000 | 101 | 86 |
| Louisiana | 1,118,000 | 104 | 91 |
| Texas | 10,868,000 | 105 | 88 |
| Arkansas | 2,446,000 | 103 | 87 |
| Tennessee | 822,000 | 105 | 83 |
| Missouri | 116,000 | 112 | 86 |
| Oklahoma | 2,622,000 | 116 | 87 |
| California | 12,000 | 123 | 95 |

NEW ORLEANS, June 2.—The Government bureau reports were a big surprise in the cotton market to-day. The report on acreage was as big a surprise as the report on condition. One was as bullish as the other was bearish, and they about balanced one another, after the ring got over its first shock.

The market was remarkably strong. At 11 o'clock the figures on condition were announced. They were 87.8, or almost three points higher than the average expected. The ring was crowded twenty deep with brokers, the floor was filled with visitors from all parts of the cotton belt, and, hot as it was, the big visitors' gallery was crowded with women.

Excitement was high and the noise deafening. Bears thought they saw the chance of their lives and began to offer cotton in large blocks. But their offerings were quickly snapped up. The coolest man at the ringside was the bull leader, Frank B. Hayne.

Immediately after the condition figures were out October traded at 13.08c, or a loss of eight points from the level reached just before 11 o'clock. December lost six points, and July lost five. This was an insignificant decline, considering the bearish import of the condition figures.

Then the report on acreage was read to the ring. It was greeted by roars of approval, from the bull side. The first statement read was that the area planted in cotton had been increased by 1,586,000 acres. This did not mean much to the trade. It was figures in percentage they were after. Supplementary statistics said that the increase amounted to 4.7 per cent. This meant a whole lot to the ring, and October shot upward five points.

Added to last year's acreage, the increase this year means that 35,004,000 acres have been planted in cotton to make the crop of 1911-1912. It was generally thought that the increase would amount to about 6 per cent.

So much importance was attached to the first Government report of the present cotton-growing season that business on the Cotton Exchange was practically at a standstill until the report was read from the rostrum as it came over the wire at noon. In Liverpool, too, the interest was so great that the Cotton Exchange there, which should have closed at the equivalent of 11 o'clock, New York time, remained open for two hours longer to permit trading on the American crop news. The extra session in Liverpool was influenced by the fact that the Exchange closed yesterday for the Whitsuntide holidays to remain shut until Tuesday.

When the report of condition came with its percentage of 87.8, which was from 2.4 to 4 per cent. higher than the principal private estimates of the previous day, there was a liquidatng movement and possible bear attack. This was checked, however, by the acreage figures, which quickly followed the condition report. The leading trade authorities had put the increase in acreage as high as 6.22 per cent., The Financial Chronicle making the area planted 37,582,022 acres, and The Journal of Commerce cutting it at 35,206,679 acres. The small official estimate of the increase, however, somewhat offset the high percentage of condition, and the market moved only narrowly.

Crop experts, knowing the vital factor in the situation which the weather between now and Fall will prove, were disinclined to make any estimate of the probable crop, although the prospect for as much as 14,000,000 bales was considered a fair guess, with reasonable weather conditions during the growing months of June, July, and August.

## CONNECTICUT CHECKS PLAN.

### New York Clearing House Offered Inducements to Accept Them at Par.

Connecticut bankers, through the Secretary of the Connecticut Bankers' Association, have made a proposal to the New York Clearing House Association for the interchange of checks between the two States at par. In return, the Connecticut banks will pay at par upon the day of presentation in New York Exchange for all checks drawn upon them and sent direct through a Clearing House agency to be selected in towns where there is no Clearing House, and through the Clearing House in towns where one exists.

Under the present method it takes as long as a week to make collections, and 1-10 of 1 per cent. collection charges are paid. Such an arrangement, if accepted by the Clearing House here, will not only give New York bankers funds for their checks in two days but will benefit merchants and others who are now compelled to pay the regular exchange charges on checks received from their Connecticut customers.

## NEW WINDSOR TRUST HEAD?

### Clark Williams to Succeed August Heckscher, According to Report.

Clark Williams, former State Superintendent of Banking, and lately Controller of the State, was named by rumor yesterday as soon to be the President of the Windsor Trust Company. President Heckscher, who recently succeeded John Alvin Young as the head of the company, would not discuss the report. All that Mr. Williams would say was: "I have made no definite plans for the future." He would neither affirm nor deny that he had the offer under consideration.

Clark Williams was President of the Columbia Trust Company at the time of the panic and resigned to take the position of Superintendent of Banking to carry out reforms. He framed the new banking laws which were put through at the end of the Hughes administration and changed the method of liquidating State banking institutions so that the heavy receivers' fees were eliminated and charges reduced to the inconsiderable expenses of the Banking Department officials.

In connection with the rumors of the resignation of August Heckscher in favor of Clark Williams, it was stated that the Directors had formulated a plan to raise an additional $1,000,000 by first reducing the present capital of $1,000,000 to $500,000 and then increasing it to $1,000,000, giving stockholders 50 per cent. in new stock for their present holdings and selling the remaining $500,000 of new stock at $200 a share. It was stated that arrangements were being made with a syndicate in which Mr. Williams is interested for the purchase of the new stock. Officers of the company would not discuss the new financial plan.

## KATY BONDS SOLD IN PARIS.

### Speyer & Co. Place an Issue of $20,000,000 There.

Cabled news from Paris that steps had been taken to introduce another American bond to investors there was confirmed yesterday when it was announced that Speyer & Co., who recently purchased $20,000,000 of Missouri, Kansas & Texas consolidated mortgage 5 per cent. thirty-year gold bonds, had sold the issue to a group of French banks and bankers. They will be issued in denominations of 500f by a syndicate in Paris.

The consolidated 5s are part of an issue of $125,000,000 authorized a year ago, of which $60,000,000 are reserved for refunding purposes. An application to the Kansas Railroad Commission for permission to issue $107,000,000 of these bonds was recently denied on the ground that the company did not state in sufficient detail the purposes for which the proceeds were to be used. The application was renewed subsequently, when the commission granted the company permission to issue $24,000,000 of the bonds. With the $17,131,000 already approved, a total of $41,000,000 has now been authorized for issue. Steps are being taken to list the bonds on the Bourse.

## FOREIGN TRADE OPPORTUNITIES.

*Special to The New York Times.*

WASHINGTON, June 2.—The Consular and Trade Report will note the following foreign trade opportunities. Further information regarding these may be obtained by addressing the Bureau of Manufactures, care of the Department of Commerce and Labor, Washington, D. C., giving the number of item referred to:

6,816. PUBLIC WORKS AT DELAGOA BAY, EAST AFRICA.—Consul W. J. Yerby of Sierra Leone reports that a foreign publication announces that the Portuguese Minister for the colonies has obtained the approval of the Cabinet for the improvement of the capital of the Province of Mozambique, amounting to nearly $5,000,000. The following is a partial list of the improvements included in the loan: Reinforcing the present wharf, $650,000; construction of a stone wall wharf extension, $450,000; coaling installation, &c., $170,000; electric installation, $60,000; local improvements, $250,000; removal of workshops to the docks, $60,000; filling in reclaimed land, $190,000; dredging Polana Channel, $400,000; construction of new wharf roads, $100,000; strengthening bridges, purchasing locomotives and trucks, $600,000; "interlocking system" at stations, $30,000; construction of the railways between Inharrime and Chai-Chai, $670,000; construction of a railway from Macambo to the interior, $400,000; construction of a railway from Nhamacura to Villa Durao, (Tete,) $850,000; dredging Mutu Channel, $120,000.

6,817. AMERICAN SULPHUR.—A prominent wholesale firm in Germany informs an American Consular officer that it desires connections with large exporters and refiners of American sulphur, which it intends to handle in large quantities.

6,818. SPANISH RED CLAY ROOF TILES.—An American Consular officer in Canada reports that a business firm in his district has expressed a desire to be placed in communication with manufacturers in the United States of Spanish red clay roof tiles.

6,819. AMERICAN "BESI."—A report from an American Consul in England states that an inquiry has been received for a quantity of American "besi" of the following dimensions: 23 yards long, 32 inches wide, one piece weighing 9 pounds. The inquiry comes originally from the Continent, but the English firm to which the letter was written is unfamiliar with the commercial name "besi," but it is believed to refer to cotton goods or oilcloth.

6,820. BUILDING MATERIAL AND HOTEL FITTINGS.—An American Consul on an island in the Indian Ocean reports that a local firm has secured a contract to construct a new hotel and desires to be put in touch with American manufacturers of building material and fittings of all kinds. The estimated cost of this new hotel is placed at more than $1,000,000.

6,821. ROLLER SKATES.—A report from an American Consul states that a resident of his district is about to open a roller skating rink, and he desires to place an order for a considerable number of roller skates.

6,822. TRUNK LOCKS, FITTINGS, AND LEATHER FOR SUIT CASES.—A dealer in travelers' outfits in a city of Italy informs an American Consular officer that he desires to be placed in communication with American manufacturers of trunk locks, fittings, &c., and of leather adapted for the making of traveling suit cases.

6,823. STAVES.—An American Consular officer in a European country reports that a business firm in his district desires to correspond with American firms exporting staves.

6,824. FIBRE MACHINERY.—A report from an American Consul in India states that a resident of that country wishes to communicate with an American manufacturer producing a machine for converting banana bark into fibre. Catalogues and full particulars are desired.

# MAGAZINES MERGE FOR CO-OPERATION

### Five, Including Hampton's, to Have One Management, with Producing Plants in Common.

### READERS PARTNERS IN ALL

### Plan of Inducing Them to Become Both Stockholders and Canvassers Has Had Tremendous Results.

A merger of magazines, said to be one of the largest ever effected in that field, was closed yesterday when Hampton's, the Columbian, the Home, the Sterling, Orff's Farm Review, and The American Woman's Review were brought under the same control. The purpose of the merger is to extend and develop the principle of co-operation between publishers and readers.

"This principle of co-operation," said Roy Long, who is to be the editorial executive of the associated magazines, yesterday, "is as old as the English co-operative stores, but is of very recent development as a business plan in the magazine field. Other magazines have sold stock to their readers, but usually with the simple purpose of raising capital. Mr. Hampton has done the same thing with the object of obtaining popular support for his policies of civic and political betterment. The Columbian Magazine was the first to take up the plan as an out-and-out matter of business.

"J. B. Haynes is the man who worked out the plan. He was never a magazine man and is now out of the business, but he laid out the plan on which the Columbian was started. It differed from the stock-selling done by others, including Hampton's, in the important particular that they were started with plenty of capital and were established before any stock was sold. The Columbian was started with practically no capital, and $100,000 worth of stock was sold in small lots before the first issue of the magazine was published. This was done chiefly by personal solicitation among the mass of the people on the strength of a prospectus showing the advantages of co-operation. The purchasers were given to understand that the value of their stock and the prospect of dividends depended entirely on their efforts to extend its circulation, and especially in the direction of patronizing firms that advertised in it and recommending them to their friends.

"The result has been that the Columbian, two years after it was started, has a circulation of 200,000, no indebtedness, and 11,000 stockholders, most of whom are on the alert in its interest all the time. It has paid 16 per cent. in dividends.

"A year ago the same plan was taken up by the Western Magazine Publishing Company of St. Louis, which publishes the Sterling Magazine, Orff's Farm Review, and the American Woman's Review. It has achieved the same success and now has 8,000 stockholders. Hampton's, through its own plan, has distributed its stock among 5,000 stockholders. Thus, by the combination effected to-day, we have 24,000 stockholders for the associated magazines, all of whom are field agents for circulation and advertising work.

"The newer magazines in the combination have had from the start, through this co-operative plan, an effective value to advertisers equivalent to a large circulation, which they did not have or pretend to have, and which it takes years to establish. The stockholders have kept in touch with the advertisers and have insisted on their local merchants carrying goods advertised in these magazines. Now they all have big circulations, and Hampton's in four years has grown to 450,000."

The new company which takes over the three concerns is the Columbian-Sterling Publishing Company. Its headquarters will be in New York, where Hampton's and the Columbian will continue to be published. Others will be printed at the Western office in St. Louis, where the Western company has a large plant. It is expected that eventually a building will be erected in New York where all the publications will be manufactured.

In the new company Frank Orff will be President and General Manager. Ray Haller, who has been associated with him in St. Louis, will be the manager there. Mr. Orff will be a new man in the Eastern field, but he has been in the printing and publishing business in St. Louis for twenty years. He has also published magazines and newspapers in Fort Wayne and Omaha.

Benjamin B. Hampton will be the editor of Hampton's Magazine. He was formerly a newspaper publisher and an advertising agent. Ray Long, heretofore associate editor of Hampton's, has been in the magazine field less than a year. He was formerly managing editor of The Cleveland Press and The Cincinnati Post.

Albert Ellery Bergh, managing editor of the Columbian, will be managing editor of all the publications. Thomas Jones, Vice President of the new company, will be the circulation director. He was formerly with the Review of Reviews and McClure's. A. L. Schmidt, Secretary, will be in charge of the business management in St. Louis. Lee Sidwell, Treasurer of the Columbian Company, becomes Treasurer of the new concern.

The WIFE DECIDES
The novel will interest you because it is true to life as it is lived to-day.

"YOUNG MRS. MORTON"
By MARY A. FISHER.
Baker, Taylor Co. $1.25 Postpaid.
The heroine tortures herself with the question, "Is it wrong to love one man when you are married to another, when neither of the men know it?"
By the same author, "Young Dr. Hamilton," $1.00; "Louisa Forrester," $1.25; "The Ghost in the Garret," $1.25. The set, $4.50.

The WIFE DECIDES
After reading this novel you will heartily agree with the author's ideas on divorce.

Westover of Wanalah
A Story of Love and Life in Old Virginia
By GEORGE CARY EGGLESTON.
Illustrated, $1.50.
At all Booksellers. Send for free complete catalog.
Lothrop, Lee & Shepard Co., Boston.

BASSET: A Village Chronicle
By S. G. TALLENTYRE.
12mo. $1.25 net. By mail, $1.35.
"A book one welcomes and shares with others for its pure delight, its human appeal, and its literary quality."—N. Y. Tribune.
MOFFAT, YARD & COMPANY, NEW YORK.

JUST PUBLISHED
THE LAND OF TECK and ITS NEIGHBOURHOOD
By the Rev. S. BARING-GOULD
Numerous illustrations (including several in color) reproduced from unique originals, and a map of the country.
Cloth. 8vo. $3.50 net. Postage 20c.
MOTHER OF GOETHE: FRAU AJA
By MARGARET REEKS
"Goethe himself said that it was from his mother he inherited that genial interest in his fellow-men which enabled him at one and the same time to be a realist, a poet, and an emancipated thinker."
Photogravure Frontispiece and 16 other illustrations.
Cloth. 8vo. $3.50 net. Postage 25c.
A NOVEL OF TO-DAY
THE EXCEPTION
By OLIVER ONIONS
The story is that of a woman who for a brief period of her early youth regarded life's race, not as an organized handicap, but as a "go-as-you-please."
Her struggle to preserve her carefully guarded secret is excellently handled, as is also the description of blackmail and threatened disclosure upon her wedding day.
Cloth. 12mo. $1.50.
JOHN LANE COMPANY Publishers New York.

The WIFE DECIDES
Every woman ought to read this book and every man, too.

"The Great Novel of the Year"
THE BROAD HIGHWAY
By JEFFERY FARNOL. $1.25 net.
9th Edition in America, 11th in England.
Little, Brown & Co., Publishers, Boston.

HARPERS BOOKS

Miss Gibbie Gault
By Kate Langley Bosher
Woman's intuition recognized Mary Cary and drew the child into the hearts of thousands. So many thousands, in fact, that the rest of her story had to be written. And here it is in this new book, "Miss Gibbie Gault." There will be a charm for every woman in the surroundings of Mary Cary—the story of her environment as she grows up in Yorkburg—its society, institutions, the Needlework Guild, the Town Council, the subtle-tragic influence of gossip. Gibbie Gault is a woman in a thousand. And romance also touches Mary Cary as she grows and blooms into young womanhood. This new story is a book to read and to love.

Mrs. Maxon Protests
By Anthony Hope
Here Anthony Hope wittily and sympathetically expresses his inmost feeling about the social pageant. The crisp speeches are like "The Dolly Dialogues," but the theme is much deeper. Here is the real world, its respectability, its narrowness, its curious codes of morality, as they look to a man so sensitive to the romantic side of life as Anthony Hope. Mrs. Maxon is married to a cold, stern man who doesn't understand her. Finding that she can no longer endure her life with him, she decides upon a separation. He will not divorce her. So she is left in her false position. How she works out her destiny is a story of great human appeal.

Keeping Up With Lizzie
By Irving Bacheller
"The story is brimful of chuckles."—Chicago Record-Herald.
"A keen satire—witty, humorous, poetic and pathetic—with a deep insight into human nature and strong characterization."—Brooklyn Eagle.
"Mr. Bacheller tells with shrewd humor * * * the whole story of the mad rush for wealth, display, pretence * * * that characterizes our age. He does it pleasantly, lightly."—N. Y. Tribune.
"'Keeping Up with Lizzie' serves a purpose in ethics which takes rank with 'The Man Without a Country' and 'The Man Who Corrupted Hadleyburg.'"—Rochester Herald.

Harper's Camping and Scouting
How to prepare for camp, choose a site; how to cook and look out for yourself generally is one part of this big new book. Other chapters show the work of the organized camps. Boy Scouting is fully covered for American boys, with lessons in woodcraft and scouting games. Mountain climbing and caravaning make another interesting section. The book is edited by experts—George Bird Grinnell, editor of Forest and Stream; Dr. Eugene L. Swan, director Pine Island Camp; Garrett P. Serviss, the astronomer.

HARPERS MAGAZINE HARPERS BAZAR HARPERS WEEKLY

Keeler Art Galleries
70 LIBERTY ST. EST. 1873.
Unrestricted
PUBLIC AUCTION
The Library of
Charles Kingsley
LATE CANON OF WESTMINSTER ABBEY
The famous English Novelist, Poet, and Clergyman, Author of "Westward Ho," "Water Babies," etc.
Rare editions, manuscripts, Bibles, Missals, presentation and autograph volumes from Queen Victoria and from Carlyle, J. S. Mill, Stirling, and other writers and scientists.
ALSO
Engraved portraits presented to Kingsley by prominent men of his time.
BOOKS ON EXHIBITION at our Galleries from WEDNESDAY, June 7th, from 9 A. M. to 5 P. M.
Date of Sale
Tuesday, June 13, 1911, at 2 P. M.
CATALOGUES ON APPLICATION.
The sale will be conducted by Mr. George W. Keeler, Auctioneer.

Thoughts for Flirts
By MARY DALE.
Cleverly Illustrated. Handsomely bound.
Price 75 cents net.
A human, philosophical, and humorous dissertation on the origin of "flirtation" and the acceptance or rejection by society of the varied types of both men and women flirts.
"As bright as a dollar and worth it."—By one who knows.
Order of your bookseller or
Hermann Lechner, Publisher
30 FIFTH AVENUE, New York, N. Y.

The WIFE DECIDES
How would YOU have decided had you been placed in the same position?

Publications of Unusual Importance

The Letters of Robert Louis Stevenson
Containing 150 letters never before printed.
The new letters include some of the most characteristic and delightful Stevenson ever wrote, all of them, practically, addressed to very intimate friends. Sufficient time having passed to make it fitting and proper, it was decided to publish these letters; and for the convenience of the reader it seemed better to rearrange the entire collection.
Library style, with portraits; 8 vo. volumes. Cloth, $6.00 net. Uniform with the Biographical Edition. 16mo. 4 volumes.
Cloth $4.00; limp leather $5 net.

The West in the East
From an American point of view.
By Price Collier
Author of "England and the English from an American Point of view."
He writes of the Orient as he wrote of England in "England of the English"; discusses our new responsibilities in the East; the things we may hope and must fear from Japan; the critical situation England faces in India; the present and probable results of increasing contact between races of East and West.
$1.50 net; postpaid, $1.65.

England and the English
75 cents net.
Said Lord Rosebery in preface: —"I am glad to know that there is to be a cheap edition of this famous book, probably the best ever written by an American about England."

Two Leading Novels
The Patrician
By John Galsworthy
$1.35 net; postpaid $1.45
"The book of the season is undoubtedly John Galsworthy's 'The Patrician.'"—N.Y. Evening Post.
"It is a distinguished book, by reason of its style and because of the exactness and perfection with which the portraits of the characters are worked in upon the brain until the reader is confident that not merely would he know them if he met them in the street, but would recognise them by their voices in another room."—The London Academy.

Brazenhead the Great
By Maurice Hewlett $1.50
"The tale of 'Brazenhead,' a swash buckler worthy to be classed with Dumas' heroes of the sword, with Falstaff and with Cyrano, possesses all the characteristics of style and matter which won for Hewlett his first fame," says The Philadelphia Public Ledger.
$1.50
N.B.—In response to the great curiosity regarding the facts of Mr. Hewlett's life we have just published a little pamphlet entitled "Maurice Hewlett: A Sketch of His Life and Works," which we shall be glad to send to anybody on request free of charge.

Charles Scribner's Sons 155 Fifth Ave., New York

AUTHORS
Manuscripts Wanted for Publication.
HELEN NORWOOD HALSEY
Authors' agent, Literary worker, Manuscript expert.
Book and short story manuscripts wanted for publication. Also juvenile scripts. I deal with the best publishers.
Consultation fee by letter........$2.00
Hours 2 to 4 P. M.
110 WEST 34TH ST., NEW YORK CITY.
Send 25c. in stamps for Miss Halsey's "Writer's Aid Leaflet E."

The WIFE DECIDES
The men think the story ends just right—the women are divided in their opinion.

ITALIAN BOOKS
of every description.
Just out:
Fogazzaro, A. Minime and Discorsi and Pensieri........ $1.10
Serao, M. Castigo........ 1.10
ITALIAN BOOK CO., 520 Broadway, New York.

ANY BOOK
For full information about any book write, telephone, or call at either of our Two Complete Bookstores.
2, 4, & 6 West 45th St. 27 & 29 West 23d St.
Putnams Retail Dept. of G. P. Putnam's Sons, New York & London.

THE THOMSON-PITT BOOK CO
947 8th Ave., New York.
Phone 2127 Col. Open Evenings.
BOOKS AND LIBRARIES BOUGHT.
CATALOGUES ISSUED.

WHY PLAYS SHOULD BE PUBLISHED, and how to read plays, by Annie Nathan Meyer, Etc. Free sample copy for a postal to Brandu's, 767-769 Lexington Av., N. Y.

BOOKS All out-of-print books supplied, no matter of what subject. Please state wants. Baker's Great Book Shop, Birmingham, England.

# NEWS OF BOOKS

### Contents of The New York Times Review of Books Published with To-morrow's Times.

**Three Censored Plays.**
English translations of the dramas of Brieux, with a highly eulogistic introduction by George Bernard Shaw.

**"Seeing Europe by Automobile."**
An American revisits at moderate expense the scenes of his early tramps.

**Two Books on India.**
One by an American traveler, the other by an English administrator.

**Olive Schreiner's Woman and Labor.**
The feminist movement a general sex revolt against threatened parasitism.

**Wolzogen's "Arch-Heretic."**
A romance of the day which is understood to be autobiographical.

**History for the Young.**
A five-volume record of what has been done in the United States.

**Handbook for Lawyers.**
A dictionary containing many ancient legal terms but omitting some modern ones.

**An Armful of New Novels.**
Some heroes and heroines of noble breed, with others of the baser sort.

**Two Books About Spain.**
Both by Englishmen, and one of them highly patronizing in tone.

**"The Repertory Theatre."**
An intelligent retrospect of certain interesting experiments.

**Four New American Plays.**
Ranging all the way from feminism to drama for a Greek theatre.

**Those on the Other Side.**
Mr. Paterson's "Across the Bridges; or, Life by the South London Riverside."

**Books on the Near East.**
The most important of the four aptly terms the region described "The Danger Zone of Europe."

**Literary Notes from England.**
The Williamsons sell their country home in France—Two literary pseudonyms unveiled.

**Literary Notes from Germany.**
Dr. Ostwald turns his attention to biography—Karl Henckell's lyrics—Works dealing with the sex question.

**New York Literary Notes.**
The status of the negro in this city—Vacations for women—The fly as a disease carrier—Biography and science.

**Music and Musicians.**
A wide range of books, interesting either to experts or amateurs, or both—Operas, folk songs, and instruments.

## BOOKS REVIEWED.

The following books will be reviewed in to-morrow's NEW YORK TIMES REVIEW OF BOOKS:

THE TRUTH ABOUT SPAIN. By G. H. B. Ward. With twelve full-page plates. Cassell & Co., Ltd., London, New York, Toronto, and Melbourne. $2 net.

THREE PLAYS BY BRIEUX. With preface by Bernard Shaw. The English versions by Mrs. Bernard Shaw, St. John Hankin, and John Pollock. Brentano's.

OPERAS THAT EVERY CHILD SHOULD KNOW. By Dolores Bacon. Doubleday, Page & Co. 90 cents.

THE SONG LORE OF IRELAND. By Redfern Mason. Wessels & Bissell Co. $2.

OLD ENGLISH INSTRUMENTS OF MUSIC. Their History and Character. By Francis W. Galpin. A. C. McClurg & Co. $2.50.

MASTER MUSICIANS. A Book of Players, Singers, and Listeners. By J. Cuthbert Hadden. A. C. McClurg & Co. $1.75.

THE EDUCATION OF A MUSIC LOVER. By Edward Dickinson. Charles Scribner's Sons. $1.50.

SOME FORERUNNERS OF THE ITALIAN OPERA. By W. J. Henderson. Henry Holt. $1.25.

THE DANGER ZONE OF EUROPE. By H. Charles Woods. Illustrated. Little, Brown & Co. $3.50.

TURKEY OF THE OTTOMANS. By Lucy M. Garnett. Illustrated. Charles Scribner's Sons. $1.50.

ORIENTAL CAIRO. By Douglas Sladen. Illustrated. J. B. Lippincott Co. $5.

REBUILDING THE CRESCENT. By F. G. Aflalo. Illustrated and map. J. B. Lippincott Co. $3.

THE UNITED STATES OF AMERICA. A Pictorial History of the American Nation from the Earliest Discoveries and Settlements to the Present Time. Five volumes. New York: Imperial Publishing Co.

DER ERZKETZER. Von Ernst von Wolzogen. Berlin: F. Fontane & Co., Verlagsbuchhandlung. Two volumes.

WOMAN AND LABOR. By Olive Schreiner. F. A. Stokes Co. $1.25.

THE WEST IN THE EAST. By Brice Collier. Charles Scribner's Sons. $1.50.

AMONG INDIAN RAJAHS AND RYOTS. By Sir Andrew Henderson Leith Fraser. J. B. Lippincott Co. $4.

MORE THAN KIN. By Patricia Wentworth. Putnam. $1.35.

MARY. By Winifred Graham. Mitchell Kennerley. $1.35.

THE LAND CLAIMERS. By John Fleming Wilson. Little, Brown. $1.50.

LOVE UNDER FIRE. By Randall Parrish. McClurg. $1.35.

THIEVES. By Aix. Duffield. $1.30.

WHEN CATTLE KINGDOM FELL. By J. R. Stafford. B. W. Dodge. $1.25.

THE CANON IN RESIDENCE. By Victor L. Whitechurch. Baker, Taylor Co. $1.20.

THE ARROW MAKER. By Mrs. Austin. Duffield. $1.

RUST. By Algernon Tassin. Broadway Publishing Co.

THE WOMAN WHO COULD. By Howard V. Sutherland. Desmond FitzGerald Co. $1.

TREASON AND DEATH OF BENEDICT ARNOLD. By John Jay Chapman. Moffat, Yard & Co. $1.

THE REPERTORY THEATRE. By P. P. Howe. Mitchell Kennerley. $1.

SEEING EUROPE BY AUTOMOBILE. By Lee Meriwether. Baker, Taylor Co.

A CONCISE LAW DICTIONARY OF WORDS, PHRASES, AND MAXIMS. By Frederick Jesup Stimson. Little, Brown & Co.

ACROSS THE BRIDGES. By Alexander Paterson. Longmans, Green. $1.70.

## AMONG THE AUTHORS.

MRS. ATHERTON sailed from Europe last week for this country, and on her arrival will go to San Francisco, to continue work commenced at Munich on her next book. She expects to be in Chicago late in October, to attend the rehearsals of her play, which is to be produced by Mrs. Fiske. Two of Mrs. Atherton's books are running serially in European papers—"A Daughter of the Vine" in the Paris Figaro, and "Ancestors" in a Norwegian paper. Her latest novel, "Tower of Ivory," has had an unusually successful European sale in the Tauchnitz edition.

MISS MARIA THOMPSON DAVIESS is said to have received numerous offers of marriage since the appearance of her "Miss Selina Lue," most of them from widowers who believed she was more than capable to rear their motherless children. One mountain woman, considering Selina a real person, asked the author to please give her boy a place in "the corner grocery."

"PIERRE DE COULEVAIN," according to her English translator, Miss Hallard, is extremely adverse to giving any information in regard to herself. Her first book, "Noblesse Américaine," appeared twelve years ago. It won an Academy prize for its author who, before that, was absolutely unknown to literary circles.

She has always avoided interviewers and shunned in every way the popularity dear to the heart of many writers. From her books it is easy to see that she is no longer young. The shrewd observation, the immense tolerance and above all the spirit of fairness and justice pervading her work [illegible] to a long experience. Pierre de Coulevain is a remarkable linguist and has a perfect command of the English language. Never could any literary collaboration have been more agreeable, and never have I met with a more sympathetic and broad-minded woman. On account of her health, and perhaps, too, on account of her great popularity, Pierre de Coulevain has found it difficult these last few years to continue writing in Paris.

MR. THOMAS H. MAWSON, English landscape-architect and author of various books on civic architectural improvement, is traveling in this country for the purpose of estimating what our cities are like from an artistic point of view. He was one of the speakers at the opening of the City Planning Convention in Philadelphia in the middle of last month.

MR. FREDERICK TOWNSEND MARTIN, author of "The Passing of the Idle Rich," to be brought out in the near future in book form, after spending several weeks in Spain has returned to Paris, where he will remain the rest of the summer.

MR. and MRS. MONTAGUE GLASS expect soon to sail for Europe, to occupy a cottage in Switzerland. One of their party will be Mr. Benjamin Lambord, the American composer.

MRS. CORA HARRIS, author of "The Circus Rider's Wife," etc., made a special trip from her home in Nashville to deliver to her New York publishers the manuscript of her new novel, "The Recording Angel." Mrs. Harris will soon sail for Spain, where she will spend a part of the summer.

MR. JOHN AVERY LOMAX, author of "Cowboy Ballads," is now making a lecture tour of the country. He is also at work on a complete compilation of American ballads.

MRS. GENE STRATTON PORTER has returned to her home in Geneva, Ind., after a brief visit in New York, where she conferred with her publishers in regard to her latest book, "The Harvester," to be published in August. Mrs. Porter lives in the wilds about which she writes.

MR. THOMAS DIXON, who has been starring through the South and West in his play, "The Sins of the Fathers," has returned to his home in New York.

MISS NATALIE CURTIS, author of "The Indians' Book," has just concluded a course of lectures, the proceeds being devoted to purchasing copies of the book which she has presented to Indian boarding-schools. The Indians themselves are keenly interested in the writings of Miss Curtis. Instructors in the Government schools report that "The Indians' Book," because of the familiarity of its subjects, forms the link between the savage and the new civilization he is attempting to achieve. Miss Curtis has given copies of "The Indians' Book" to the Indians who helped her to make it a repository of their customs, rites, legends, songs and music.

MISS LILIAN WHITING has revised and brought to date her well-known book on Boston literary and social life entitled "Boston Days," and the new edition has just been published. All the famous names associated with Boston pass in review in this work.

MR. PERCIVAL POLLOCK'S "Masks and Minstrels of New Germany," recently reviewed in these pages, has been spoken of approvingly in the Berlin Fortnightly, Pan. An English publisher is bringing it out in London.

MISS FLORENCE TRAILL'S "Studies in Criticism" has passed into a second edition, and the first edition of her "Italian Literature" is nearly exhausted. The two books have met with special favor in the South.

MR. WILLIAM ROMAINE PATERSON, the author of "The Old Dance Master," formerly wrote his novels under the pen name of "Benjamin Swift." Besides his fiction, Mr. Paterson is the author of several philosophical works. He is a graduate of Glasgow University, where he received his M. A. with honors in philosophy. Mr. Paterson lives in London.

---

BOOKS AT AUCTION
Monday and Tuesday
June 5th and 6th, 1911,
Scarce and Uncommon Books
Americana and Miscellaneous
Wednesday and Thursday
June 7th and 8th, 1911,
The Private Library
of the late
Charles A. Greene
of Summit, N. J.
Comprising a collection of Rare and Interesting Books of a variegated character; Scarce old Maps, including a rare Plan of the Field of Yorktown, 1782; Manuscripts, Engravings, etc., etc. (With additions.)
Sales begin at 2:30 o'clock.
AT THE
Merwin-Clayton Sales Co
20-24 East 20th St., New York.
Mail orders executed without charge.
TELEPHONE 567 GRAMERCY.
Catalogues on application.

GEORGE BARR McCUTCHEON'S
LATEST STORY
WHAT'S-HIS-NAME
When you want a Story worth while.
DODD, MEAD & COMPANY.

The Best Selling Book in America
As reported by the Booksellers of the U. S.
THE PRODIGAL JUDGE
"'The Prodigal Judge' runs the scale of human emotions from treble to bass. In humor, wholesome; in romance, as delicate as the odor of mignonette; in action, as tense as the 'G' string of a banjo. The story grips." —New York Commercial
By Vaughan Kester. Pictures by Bracker. $1.25 net
[illegible] THE BOBBS-MERRILL COMPANY [illegible]

A Literary Event
The Miller of Old Church
By Ellen Glasgow
Author of "The Voice of the People", "The Romance of a Plain Man", "The Battle-Ground", etc.
A Classic of American Life
Beautiful Decorated Wrapper. Fixed price, $1.35 (postage 13c.)
AT ALL BOOK-STORES
Published by
DOUBLEDAY, PAGE & CO.,
Garden City, N. Y.

PUTNAM'S NEW BOOKS
Now Ready
A Chinese Appeal to Christendom
Concerning Christian Missions
By LIN SHAO-YANG
Not since the publication of the "Letters of a Chinese Official" has so logical, incisive, and telling a criticism of Western thought and belief issued from the press to agitate, antagonize, and convince as this brilliant tract that comes from the pen of a Chinese official. It is a brilliant arraignment of the illogical attitude of the Church in trying to force upon the East beliefs which the Christian world has outgrown.
$1.50 net. (By mail $1.66.)
Post-Mortem Use of Wealth
By DANIEL S. REMSEN, Author of "Remsen on Wills," etc.
Together With a Consideration of the Ethical Point of View by Many Eminent Men
This volume presents certain guiding principles for planning a wise disposition of large or small estates both during life and after death. It tells the reader what legally he can do with his money, and what from an ethical standpoint he should do with it. The book is divided into two parts. Part I. considers the legal point of view; Part II. the ethical side.
$1.25 net. (By mail $1.37.)
The Revolt at Roskelly's
By WILLIAM CAINE
An amusing satire of the clannishness of hotel life. This curious, perverse development of the gregarious instinct in mankind the author has embodied in the group of individuals that are the self-appointed oligarchy of Roskelly's Hotel. Into this group with its icy exclusiveness is thrust the good genius of the book, a chatty, benevolent, unceremonious old gentleman, impervious to snubs and actuated by an unquenchable desire to communicate his warm humanity to all those with whom he comes in contact.
$1.25 net. (By mail $1.40.)
G. P. Putnam's Sons
2, 4 & 6 West 45th St. NEW YORK 27 & 29 West 23d St. | LONDON 24 Bedford Street, Strand.

IS YOUR SMILE WORTH A FORTUNE?
By FLORENCE M. LAFLIN.
No woman can afford to be without this helpful, stimulating and valuable little book. It is as requisite in the home as in the office. "Brimful of common sense." Price 35 cents net.
FOR THE CHILDREN
By LINDA GERMOND BAKER.
With attractive illustrations by the author.
"Every mother who wants daytime or bedtime stories for the little ones should appreciate this book, for it is the right sort and kind." Price 75 cents.
HERMANN LECHNER, Publisher,
80 Fifth Ave., New York, N. Y.

Important Fiction from Dutton's List
MASTER CHRISTOPHER
Ready June 24
By Mrs. Henry de la Pasture (Lady Clifford)
Author of "Peter's Mother," "The Lonely Lady of Grosvenor Square," etc.
The hero of Mrs. de la Pasture's latest novel is young, personally attractive, and very wealthy, but finds himself ostracized by the county families in his neighborhood, who are old friends of the previous owners of his estate. This critical social situation affords abundant opportunity for the delicate comedy and keen but kindly satire so characteristic of Mrs. de la Pasture's work. Price, $1.35 net.
William of Orange in Fiction
DEFENDER OF THE FAITH
By Marjorie Bowen.
A vigorous historical novel dealing with the marriage of William of Orange to Mary Stuart, and the stirring events which preceded it. This author's marked success with historical fiction is due to her skill in bringing the great personages of her story into the foreground and making them live again in words and deeds, which, though not of historic record, are true to their characters and time. The swift action gives the reader the pleasure of a dramatic story, while the faithful portrayal of the main events adds the profit of history. Price, $1.35 net.
I WILL MAINTAIN
By Marjorie Bowen.
The story of the youth of William of Orange, his self-achieved emancipation from the republican influence of the De Witts, and the beginning of his independent career as a soldier and statesman. Price, $1.50 net.
John Masefield's Novel
THE STREET OF TO-DAY
"A novel of rare spiritual fervor . . . The expression of a unique temperament, the temperament of a man of action and a poet of sterling power."—N. Y. Times. Price, $1.50 net.
ON THE BRANCH
From the French of Pierre de Coulevain.
This intimate story of a woman's inner life has now reached its 135th edition in France, and is widening more rapidly than ever its circle of enthusiastic friends in America. Price, $1.25 net.
NEW NOVELS BY ARNOLD BENNETT
CLAYHANGER
"So great that it throws into the shadow all the novels of the decade."—North American Review. $1.50 net.
DENRY THE AUDACIOUS
"As delightful a human comedy as has ever been written."—Boston Transcript. $1.35 net.
E. P. DUTTON & COMPANY, 31 West 23d St., New York

JUST OUT
THE NEW NOVEL BY THE AUTHOR OF "THE COLONEL OF THE RED HUZZARS"
$1.25 Net
IN HER OWN RIGHT
By JOHN REED SCOTT
J.B.LIPPINCOTT CO Phila

READ
The Husband's Story
By DAVID GRAHAM PHILLIPS

CORRECTION:—
Schoepf's Travels in the Confederation.
Published by WILLIAM J. CAMPBELL, 1,623 Chestnut St., Philadelphia.
Price $6 net, and not $5, as advertised May 21.

THE EDITOR
for June contains advertisements and notices of the SPECIFIC MANUSCRIPT NEEDS of more than 50 periodicals, motion picture manufacturers and book publishers. Sent by return mail for 15 cents monthly, [illegible]

Books Bought.
Highest prices paid for medical and scientific books, art works, opera scores, fine sets, complete libraries. Cash paid; prompt removal. Catalogues ready. [illegible]

"It is the greatest war novel ever written." —Springfield Union.
The Long Roll
By MARY JOHNSTON
Author of "To Have and To Hold," etc.
"It is wonderful how much of the wild courage and crimson agony of war the author has put into this book. Her spirit is large and fine, free from sectional bitterness, though loyally Virginian in viewpoint. . . . It is a great book that she has written." —Chicago Record-Herald.
"From any viewpoint 'The Long Roll' is a great book."—Pittsburg Dispatch.
"A genuine war novel—after the manner of Hugo and Tolstoy and Sienkiewicz." —Philadelphia North American.
"No contemporary writer has given such a story of battle, such a vivid, thrilling, realistic presentation in words of all that war implies as has Miss Johnston in 'The Long Roll.'"—Wilmington Every Evening. Illustrated in color. $1.40 net. Postpaid $1.54.
OTHER FICTION
Queed By HENRY SYDNOR HARRISON
"'Queed' is a decidedly original and powerful piece of work."—Philadelphia Press. With frontispiece. $1.35 net. Postpaid $1.47.
People of Popham By MARY C. E. WEMYSS
"So sweet and sound and merry and wholesome that it will be warmly, widely enjoyed."—Chicago Record-Herald. $1.20 net. Postpaid $1.31.
The Very Little Person By MARY HEATON VORSE
"A thing of joy from first to last."—Chicago Inter Ocean. Illustrated by Rose O'Neill. $1.00 net. Postpaid $1.08.
The Corner of Harley Street
"The anonymous letters of a wise physician to various members of his family and circle of friends. There is nothing upon which the genial Dr. Harding has not something to say that is worth listening to."—London Mail. $1.25 net. Postpaid $1.36.
PUBLISHED TODAY
My First Summer in the Sierra By JOHN MUIR
John Muir, whose account of "Our National Parks" has become almost a classic, now publishes his diary of the summer of 1869, which he spent overseeing a flock of sheep in the Yosemite region. Beautifully illustrated. $2.50 net. Postpaid $2.66.
Life and Letters of Martin Luther By PRESERVED SMITH
The story of Luther's epoch-making career told with both fullness and vigor, and with unusual biographic insight. Dr. Smith has had the use of much newly-discovered material. Illustrated. $3.50 net. Postpaid $3.70.
California Under Spain and Mexico By IRVING B. RICHMAN
A careful history of California up to the time of its annexation to the United States, throwing fresh light upon many important espisodes in the romantic early history of the Pacific coast. With maps. $4.00 net. Postpaid $4.20.
Origin and Growth of the American Constitution By HANNIS TAYLOR
Mr. Taylor's earlier widely-known book on the English Constitution, his recent discovery of the Pelatiah Webster pamphlet—undoubtedly the source of our own Constitution—and his long experience as an international lawyer and diplomat, make especially notable and authoritative his present volume. $4.00 net. Postpaid $4.25.
Boston HOUGHTON MIFFLIN COMPANY New York

Shall you read "Conrad"?
*"Unique alike in its charm, its whimsical plot, and its well-nigh perfect style. It is not often that we get a book like this—a book about which it is difficult not to write with what must seem, to those who have not yet had the good fortune to read it, ridiculously exaggerated enthusiasm. But when we do, 'there is delight in praising,' and one reader rejoices to add even so weak a voice as hers to the chorus of acclamation which will surely greet Leonard Merrick's 'Conrad in Quest of His Youth.'"*
FROM A LETTER TO THE NEW YORK TIMES
Second Edition for sale at all bookshops
$1.20 net Mitchell Kennerley Publisher

A SWIFT, EXCITING MODERN NOVEL
The Sovereign Power
By MARK LEE LUTHER
Its rapid and exciting plot is of sufficient strength to hold the reader breathless to the dramatic ending.
The contrasts in the book are fascinating; all through it a new-world breath of freedom and poise, stirring the currents of old-world unrest, fans one's interest.
There is a curiously refreshing atmosphere in the book, as if in its action one felt the long, graceful sweep of the hero's aeroplane.
Now Ready. Cloth, $1.30; by mail, $1.35.
THE MACMILLAN COMPANY, Publishers

Supreme in Book Advertising.
In the first five months of 1911 The Times published 162,663 lines of book advertising, a gain of 72,625 lines over the similar period last year, a greater volume and a greater gain than any other newspaper.
The New York Times reaches a larger number of book readers, book buyers, and book dealers than any other newspaper in the world, and The New York Times Review of Books is the acknowledged literary authority in the United States.
The Summer Book Number of The New York Times, June 11, will contain a list of one hundred books suitable for the season. Brief descriptions of every book to help readers in selection. Special reviews of new publications and essays on current literary events. "John La Farge," appreciative biography by Royal Cortissoz; "Horace Greeley as a Literary Critic," by Warwick James Price; "Lord Byron's Lameness," by John Talman; "English as She Is Wrote," by Lelia Sprague Learned, and "A Mad Poet," by Roy Temple House. News of authors and publishers and the latest book news of New York, Boston, Philadelphia, Chicago, London, Paris, and other [illegible] centres.

The New York Times

"All the News That's Fit to Print."

PUBLISHED EVERY DAY IN THE YEAR BY THE NEW YORK TIMES COMPANY.
Adolph S. Ochs, Pres't & Tr. B. C. Franck, Sec'y.
Address all communications
THE NEW YORK TIMES.

Publication Office..........Times Square
Downtown..........15 Beekman Street
Wall Street..........2 Rector Street
Harlem..........263 West 125th Street
Brooklyn..........343 Fulton Street
Jersey City..........415 Fuller Building
Newark..........794 Broad Street
WASHINGTON..........Post Building
PHILADELPHIA..........Public Ledger Building
CHICAGO..........122 South Michigan Boulevard
LONDON..........67 Fleet St., E. C.
PARIS..........34 Rue du Sentier
BERLIN..........60 Friedrichstrasse

ONE CENT Greater New York, Jersey City, Newark. Elsewhere, Two Cents. Five Cents Sunday.

Subscription Rates—by Mail, Postage Paid.
DAILY AND SUNDAY, per Week..........$0.17
DAILY AND SUNDAY, per Month..........0.75
DAILY AND SUNDAY, per Year..........8.50
DAILY, per Week..........0.12
DAILY, per Month..........0.50
DAILY, per Year..........6.00
SUNDAY, with Pictorial Section and Review of Books, per Year..........2.50
THE NEW YORK TIMES BOOK REVIEW, per Year, (to Canada $1.50)..........1.00
TIMES WEEKLY FINANCIAL REVIEW, per Year, (to Canada $1.50)..........1.00
To Foreign Addresses—Daily and Sunday, $1.95 per month. Daily, $1.35 per month.

Entered as second-class mail matter.

NEW YORK, SATURDAY, JUNE 3, 1911.

*Readers of The New York Times may have the Daily and Sunday Editions mailed to them in any part of the Country at the rate of 75c. per month, Daily Edition, 50c. per month. Orders may be sent through newsdealers or directly to the Publication Office.*

## THE RAILWAY OUTLOOK.

Two interesting railway announcements arrive together, and, considered together, throw a revealing light upon the railway outlook. Mr. Hill announces the world's largest railway mortgage, as it is described, and the St. Louis & San Francisco Railway announces several operating contracts affecting many thousands of miles of railway. On the one hand there is the forecast of almost unlimited resources for railway construction in the creation of a single mortgage for $600,000,000, and on the other hand is the declaration of other competent railway operators to the effect that railway construction will proceed under certain limitations not hitherto effective. The facts appear to be contradictory, and yet it is possible to reconcile them by a working theory of how the country hereafter is likely to get the railways it needs.

The policy of railway regulation has so far developed and settled its limitations that the promoters of railways deem it safe to resume their activities along the lines of legality and practicality as they have been shown to them. The first noteworthy fact is that the road which has been characterized by its strong preference for financing itself by sales of stock issues bonds in quantity previously unexampled. This is all the more remarkable because the conditions of the moment are not exceptionally favorable save on a short view of the money market. It is true that the period in which it has been extremely difficult to issue bonds at all on any reasonable terms seems ending. How severe the conditions have been appears from the record that the railway bonds issued this year increased by only $39,000,000, although railways' notes increased $100,000,000. This year's railway share issues have been only $16,000,000. Under old conditions the share issues would have been largest in face value if not in market price, and the bonds would have far exceeded the notes, which are always issued as a last resort to bridge over total failure otherwise to provide capital. Now comes this huge bond issue at a time when the relation of the current money rate to the yield on standard bonds has reversed itself.

When Mr. Hill issued the bonds which he is now refunding with a third of the present issue the New York interest rate was 4.3 per cent. Now it is 3.18 per cent. In 1901 the average rate of yield on standard bonds was 3.9 per cent., now it is 5.24 per cent. Mr. Hill will retire his 4 per cents with 4½s, instead of 3½s, as he reckoned. When this is the best that can be done by a road in highest credit, it is evident that bonds are not available for new or doubtful enterprises. It is further evident that in choosing to finance with bonds instead of stock Mr. Hill perceives that railway capitalization hereafter must be a more humdrum affair than heretofore. The days of unlimited capital issues are past.

Mr. Hill's new departure signifies that hereafter railway development will be intensive rather than extensive, through difficulties of finance arising from the policy of regulation of rates and capitalization. The action of the St. Louis & San Francisco Railway indicates that construction will be avoided whenever co-operation can provide an alternative. This is the application to routes of the policy only comparatively recently adopted regarding terminals. Railways used to regard their terminals as monopolies, and as safeguarding their traffic. Railways now use terminals together habitually and with advantage to all concerned. Better facilities are provided for less cost. It is now being discovered that traffic tributary to local or competitive routes is divided between them in any case. Railways therefore are preferring by joint use of lines to divide the cost of route at, say, $40,000 a mile, rather than to maintain two or more routes at, say, $80,000 or $120,000 a mile. The traffic is the same, and the charges are less.

The Frisco Road is mentioned only because it announces several operating contracts this current week. Other roads are doing the same thing, the Hill-Harriman roads in the Northwest, the New York Central and New Haven in the East, and the Gould and Atchison roads in the Southwest. The policy underlying these contracts of a joint operation is discussed in a letter written by President B. F. Yoakum of the St. Louis & San Francisco Road, which we quote:

> There is more significance in the joint use of existing railroads than mere trackage arrangements carry. It means a new departure in one of the biggest economic questions of the day.
>
> Railroad systems did not until the last few years, since regulative conditions have made it so burdensome on them to find money to build new lines and take care of existing ones, feel the necessity of using the tracks of each other. All preferred to build, own, and operate their own lines, which policy for the general good of the public is the best, as it takes twice as many rails, twice as many ties, bridges, &c., and double the amount of labor and material for maintenance and renewals for two companies to operate between any two points over two railroads than it does for one. Trackage contracts are just another step in the direction which the railroads of the country have been putting into practice for the last fifteen or twenty years on terminals. * * *
>
> We are therefore through with large railroad construction. This is a policy which has been advocated for a long time by railroad men who are studying these economic questions. It is a policy that is bound to prevail.

The traffic of the country is going to be served as well or better, but there is going to be a reduction of railway construction which has hitherto led to expenditures averaging around $240,000,000 annually. The nature of the capital issues indicates this sufficiently.

Taken together, these incidents can hardly be misinterpreted as signifying the end of the speculative railway era, when railways were built in sight of each other through wide areas. In Texas there are scores of counties which have never heard a whistle, and which are not likely to hear one now until it suits several competitors to agree regarding construction which they will not strain their resources to undertake separately. Trunk lines and branches will be the rule in the West as it long has been in the East. There will be no more railway reorganizations on an enormous scale, with fortunes made by other people's losses. Those wanting speculation must seek it among the industrials, and are not likely to be disappointed.

## SUBWAY CO-ORDINATION.

It is right that the city should determine for itself the routes of the subways it is to build with its own money. To leave the choice of routes to the operating companies would be improvident and unsafe. An owner of real estate who was to erect a building for the use of a tenant would certainly insist on having something to say about the choice of a site. He would not leave so important a matter as that altogether to the discretion of the tenant, particularly if he was himself to assume the risk of deficit in the rent payments. He would not consent to erect a building where the tenant's business would almost certainly be unprofitable, for that would practically assure the tenant's inability to pay the rent. In the choice of site the owner, too, would doubtless have an eye to the incidental increase in the value of his other real estate holdings.

Considerations of this nature, and many others, make it imperative that the discretion and judgment of the city authorities should not be limited by the terms of either of the subway offers now before them. The interests of the city and of farepayers will be best served by a co-ordination of the Interborough and the Brooklyn Rapid Transit Company's plans, not by a merger of the two, not by a mere compromise which might retain many unsatisfactory features of the plans, but by such a choice of what is best in both that, when the routes are laid out, they will form a co-ordinated system of rapid transit furnishing the best attainable accommodation to the largest number of passengers and to the widest areas that it is practicable to bring into such a system.

Were such a plan determined upon by the committee of the Board of Estimate the two rival companies, if they are guided by common sense and an enlightened understanding of their own interest, will probably give their assent. The city will ask nothing unreasonable of either company. Neither the Interborough nor the Brooklyn company ought to be called upon to accept routes that would be operated only to its disadvantage. The people of New York who pay so many millions of dollars a year to these companies would expect them to meet the determinations of the committee in a reasonable spirit. If either one or the other, from mere stubbornness or through adherence to narrow and selfish views, should refuse to co-operate with the committee in its endeavor to supply such a system of rapid transit as we have indicated, we are confident that it would have reason to regret and repent of so ill-judged a policy.

## FITTING WORDS.

Not only the Legislature but the State of New York owes a debt of gratitude to Senator and ex-Justice O'Gorman for the simple, emphatic, and convincing protest against the wild notion of the "recall" of Judges which he made at Albany on Thursday. The Senator speaks with the authority of long experience on the bench, united with unusual fullness of information as to practical party politics and its influence upon the judiciary.

He cannot, of course, regard the present system as an ideal one. Its defects and the risks they involve are only too plain. But they will not be helped, they will be made very much worse, by sapping the independence of the courts and giving new and greater chances to the professional politicians to coerce Judges. The plea that the recall would weaken the influence of the politicians is made, if sincere, only by those who do not know how these gentlemen go about their work. The prospect of a new election whenever one man in four can be induced to sign his name to a petition for it, is a weapon which the politicians could use with skill. And there would be no end to the various uses they could make of it. They would not wait, save in rare cases—they would not have to—for an occasion to start a petition. They could at any time, by judicious hint, make a Judge understand what was menacing him. Supposing, however, that there should be something like a real popular demand for the recall of a Judge, the politicians would be in a position to control it, direct it, derail, or defeat it in many cases. If so, the Judge would find a new rivet in the chains by which he was bound. The whole scheme, so far from adding to the power of the people, as opposed to the politicians, would give to the latter more power than they now have, with a chance to make a worse use of it.

Another phase of the matter is thus referred to by Senator O'Gorman:

> The new election is practically an impeachment trial, not conducted in an orderly manner, before a responsible, deliberate judicial body where the rights of the official may be safeguarded. It is a trial before the people, who will attempt to pass upon a Judge's conduct—perhaps in a case where he may have rendered a just but unpopular decision. The people will be unfamiliar with the law, and the facts involved in the litigation, which may provoke the outbreak. A more intolerable judicial system cannot be imagined. It is subversive of every principle of a government of laws.

The men who would resort to this way of getting rid of a Judge they did not like would be of one of two classes. Either they would be bad men who fear justice, or they would be rash, hot-headed, vain men, impatient of restraint and setting their own views above those of all others. The former would be able to use the latter. Acting together they would destroy the independence and impartiality of the judiciary without which the courts are worse than useless. The Judges would be tempted to ask, not what is the law and how does it fit the facts, but what is the chance that a decision will set the machinery of recall in motion. It is hard to imagine a self-respecting man taking office in which he would be subjected to such humiliating conditions. Senator O'Gorman has done good service in his plain talk to the Legislature.

## THE DEITY ON THE STAGE.

If Gov. Dix signs the bill "to amend the penal law in relation to certain theatrical presentations," (and you can never tell what Gov. Dix may not do,) this community will be no worse off, and no better, than it has been. This bill, introduced in the Senate by Mr. Black, aims to compel recognition in the theatre of the convictions and prejudices of religious persons. It prohibits the performance of plays "in which there shall be a living character representing the Deity." The prohibition would have applied lately to no acted play of evil intent or large popularity.

Maeterlinck's "Sister Beatrice" represents the Virgin Mary assuming the garb and offices of a peccant nun and performing her duties for a term of years to save the nun's soul from damnation. In his "Marie Madeleine" the voice of the Founder of Christianity is briefly heard. In "La Samaritaine," by Rostand, Jesus of Nazareth is both seen and heard. Some Church people objected to the performances of the last named play. It was given twice in this city, in French, and prohibited in some other cities. Against the two Maeterlinck plays there was no conspicuous protest.

It is perfectly true that the theatre can exist and prosper without infringing on the Bible or the legends and beliefs associated with the Christian Church, or any other Church. Mr. Black's bill, which has passed both houses, would prohibit the performance of the "Prologue in Heaven" of Goethe's "Faust," but doubtless the American theatre can survive without that. Nevertheless, this kind of legislation is trivial and uncalled for. There is no noticeable disposition on the part of theatre managers to put the Deity on the stage. The religious play of the Maeterlinck and Rostand type is not popular. Two of the three plays which have inspired this needless bill are beautiful and uplifting works, which were performed in a reverent spirit and so received by a few audiences. The public is the best judge of the plays it wants. Public opinion will decide all such questions as this without legal interference. The Governor would do well to withhold his signature from this bill.

## THE CONTROLLER AND THE MACHINE.

There was a certain fitness in Controller Prendergast presenting his apology for machine politics to a company of homeopathic physicians. If "like cures like," it may be that the obvious ravages of the spoils system in the body politic can be remedied by distribution of spoils. But the Controller should not forget that an indispensable corollary of the homeopathic proposition is that the intended remedy shall be applied in very minute doses. His own practice has not been on that principle.

Jesting aside, it is not a pleasant thing to see the financial officer of the city maintaining that the "men in any election on whom the candidates depend are always machine men" and that it is mere "hypocrisy in an elected officer to 'turn his back'" on them. The Constitution and the laws of the State of New York require that appointments shall be made for merit and fitness, to be tested so far as practicable by competitive examinations. That excludes the notion of rewarding machine politicians by public employment. The Controller has had this explained to him by the Supreme Court, and he ought to respect a principle thus expounded and applied. He is undoubtedly a man of extraordinary importance, but he is not entitled to defy the law or overrule the courts.

## THE LOAFERS IN THE PARKS.

One of the reforms in park management promised by Mr. Hilty, representing the Commissioner of Accounts, who seems to have usurped the functions of the Park Commissioner, with Mr. Stover's approval, is the elimination of the hoboes. Since the warm weather set in all the benches in the smaller parks have been occupied by ragged, dirty, rum-smelling men and women, and there has been no place for children and their nurses. It is no solution of the tramp problem to give the parks over to worthless loafers. Nor is it any concern of the Park Commissioner or his subordinates where the tramps may go if they are driven out of the parks. This is a problem which all cities have had to contend with in Summer. Sometimes it has been forcibly attacked here, and the police have refused to let hoboes occupy all the park benches, and slumber in the sun. Latterly the police have let the disreputable benchers rest, and the condition of the smaller parks has become a public scandal.

The parks are for all. If the hoboes occupy all the seats in them, everybody else is excluded from the parks. Mr. Stover's heart is probably overrunning with sympathetic feeling for the unwashed, uncombed, and incompetent. We have great admiration for the emotional side of Mr. Stover. But it is gratifying to know that a less tender-hearted public officer is tackling the park question, and we have hopes that the parks will now be cleaned up and made agreeable pleasure grounds for decent, cleanly, and law-abiding persons.

## TOPICS OF THE TIMES.

**A Virtue Carried Too Far.** "Supererogation" is defined as "the performance of any meritorious act in excess of the demands of duty," but it also has the meaning of "something superfluous or uncalled for." There is a considerable difference between the impressions which the two definitions make on the mind—between what may be called the tastes which they leave behind—and it is owing to this double significance that in ordinary life acts of a distinctly supererogatory character, though they be just as distinctly "meritorious," are yet apt to suffer something in judgment from the almost invariable possibility of viewing them as "superfluous or uncalled for."

This curious phenomenon is well exemplified in the refusal on Thursday of the English polo players to win a goal by taking a perfectly legitimate advantage of the fact that the ball was put in play at a moment when, through a failure to hear the referee's whistle, their opponents were ready neither for attack nor defense. This was generous, it was courteous, it was magnanimous, it was everything high and fine, it was an act calculated to have a measurable effect in making the relations of two great countries closer and friendlier, and yet—and yet—one hates to say it, but it wasn't "playing the game," and, way down in their hearts, the Americans who applauded the pretty episode most enthusiastically must have a little feeling of regret that the Britishers didn't take what belonged to them—didn't let their rivals suffer the natural consequences of inattention or ill-luck and win or lose strictly on their merits.

This is, it must be confessed, going far, and probably too far, for grounds of criticism on these good friends and gallant gentlemen, but what they did unquestionably took away from victory something of its sweetness, as well as from defeat something of its sting. And that is not quite right. There is such a thing as being unfair by being too fair and unkind by being too kind, and in any game it is best that the penalties, as well as the privileges, should be fixed by the rules, not by the discretion of the players.

---

**New Thought in a Murder Case.** It seems that the man Scheib, who has so much to explain in regard to the dead woman found in the bathroom of his flat, is an exponent of what is called "New Thought." He uses the jargon of that strange cult with facility and puts large words into meaningless combination with all the smug and solemn complaisance of the practiced expert.

He is, he says, a positive, not a negative force; constructive, not destructive. Therefore, he could not have killed his wife. And when asked to account for puzzling details of his recent history, laboriously obtained by the detectives from his neighbors and acquaintances, he brushes inquiry aside on the plea that for the present he must use all his strength for "the concentration and conservation of mind, energy, and thought."

Of course the fact that Scheib talks in this silly way does not prove that he is a murderer; on the contrary, so far as it goes, it indicates that he isn't the sort of person likely to do anything more desperate than to waste his time in the ash barrels and dust bins of old philosophies and to deem the rubbish he finds there something new and precious. A tendency in this direction is far removed from the homicidal instinct, unless it somehow gets twisted around into the delusion of persecution, and the New Thoughters, mooning about in their dense fog of mysticism, are too self-content to imagine themselves martyrs. They play happily with what Kipling, writing about a closely related sect, called their old tooth brushes and broken teacups, and leave the tragedies of life to be performed by people with redder blood than theirs.

What the police may discover as the result of further investigation nobody can tell, but, judging from analogy, the end of their efforts, if successful, is more likely to be the solution of a shabby mystery than of a heinous crime. As there are apparently insuperable difficulties in the way of proving even that the woman was killed, and the police are still at a loss for an adequate motive for murder, it is no wonder that they found it hard to formulate a charge against Scheib that would stand the test of a Judge's inspection.

---

**It Was All True, Anyhow.** From some other source than the published speeches of Daniel Webster, The Rochester Post-Express has obtained an oration which that statesman is supposed to have delivered in its city sixty years ago, and it prints what it is well justified in calling a very curious passage. As reported, Mr. Webster said:

> Men of Rochester, I am glad to see you, and I am glad to see your noble city. Gentlemen, I saw your falls, which I am told are 150 feet high. That is a very interesting fact. Gentlemen, Rome had her Caesar, her Scipio, her Brutus, but Rome in her proudest days never had a waterfall 150 feet high! Gentlemen, Greece had her Pericles, her Demosthenes, and her Socrates, but Greece in her palmiest days never had a waterfall 150 feet high! Men of Rochester, go on. No people ever lost their liberties who had a waterfall 150 feet high!

This doesn't sound very Websterian, and, in explanation of its variance from the great man's usual tone and style, The Post-Express declares that when he delivered this speech Webster was "not too drunk to talk, but too drunk to talk with the lofty eloquence and rare good sense of other days."

If this statement rests on nothing more than the speech itself, its accuracy is dubious. To us, at least, the words quoted seem both sensible and eloquent. At any rate they are a refreshing change from the punky, bow-wow stuff that usually exudes when distinguished orators are making "appropriate remarks" to fellow-citizens gathered to hear themselves and their town flattered. If, as probably happened, Webster found that he was expected to give Rochester credit for the size of its falls, it's really no wonder that he turned humorist for once, and there is no need to assume that red liquor had anything to do with the turn his fancy took.

### A Correction.

In its report of the trial of Daniel O'Reilly in its issue of May 23, The Times inadvertently substituted the name of David Block for Lafe Block in quoting O'Reilly as testifying that Frank J. Plass had been introduced to him by Block.

### Henry Baldwin.

*To the Editor of The New York Times:*

In your issue of May 31 I read the death notice of Henry Baldwin, late member of the editorial staff of the Standard Dictionary. Monday of last week Mr. Baldwin complained of a severe cold, which, however, did not prevent him from attending to his editorial duties. Tuesday he was as usual at his desk, but at the advice of his comrades he went home. Then pneumonia set in. For several days his condition grew alarming. By Saturday word came to the editorial rooms that Mr. Baldwin had a fair prospect of recovery. Monday a still more favorable report was received. Tuesday the treacherous disease had claimed him!

Henry Baldwin was one of those men whom the world loves and can ill-afford to lose. Charitable and broad in his views, gentle, retiring, and sympathetic in manner—a man of sweet human traits, a Christian of the most exalted and loving type. Such, indeed, was the man whom his comrades and the world will miss! Mr. Baldwin was the son of the late Rev. Theron Baldwin, a Congregational clergyman of Orange, N. J. He was also the friend and co-worker of the late Charles Dudley Warner in Warner's Library of the World's Best Literature. For years his contributions on art and letters appeared in The Atlantic Monthly and other leading magazines. He wrote also a monograph on American orchids, which he beautifully illustrated. It is said, too, that the first Nature Book issued for general reading was from his pen.

It was a cause of general comment that Mr. Baldwin's attire was in keeping with his optimism—it was youthful, buoyant, hopeful, and, above all, pleasing.

Peace to you, gentle comrade and co-worker!

ONE OF THE EDITORIAL STAFF, STANDARD DICTIONARY.

New York, June 2, 1911.

### Joan of Arc and Lincoln.

*To the Editor of The New York Times:*

I desire to pay my respects to Mr. G. T. Gaskell for his communication in to-day's Times. It has long been a matter of surprise to me that the telling parallel between the life of Joan of Arc and that of Lincoln should not have been drawn before. Mr. G. has pointed out a few analogies, and rightly says there are many others. Both characters continue to exert a wonderful fascination on minds susceptible to the greatness of genuine altruism. In the case of Joan, not to mention many names—Andrew Lang and Mark Twain will do—as to Lincoln, his is a name to which Victor Hugo's phrase applies: "Dout le grand nom toujours grandit." By true altruism I do not mean modern sensational, and mostly worthless, philanthropy.

The salient points are these: Both the peasant girl and the self-made man were devoutly religious. Both believed in Divine guidance as a reality. Both had the same object—the maintenance of the national integrity. Both abhorred war, violence, bloodshed—very different in this from some modern prophets, mountebanks rather, who advocate war, right or wrong. Both with their marvelous single-mindedness achieved their purpose. The King of France must be crowned at Rheims; the Union must be preserved. The same idea, though different in form—to maintain the national independence, or else perish. Other analogies are obvious, hence need not be mentioned.

JOSEPH PAUL ABEL.

Brooklyn, May 31, 1911.

### Chairs Grate Harsh Thunder.

*To the Editor of The New York Times:*

That human foresight has its limitations is a platitude, yet there is before us such a palpable illustration of this that it is worth while calling attention to. A great deal of thought and energy was, of course, expended in the elaboration of the plans for the New York Public Library, but in some points of detail gross errors were committed. To mention just one: The main reading room on the third floor is paved with brick tiles and the chairs are made of wood. Now under these conditions inevitably whenever a reader moves his chair, no matter how carefully, he willingly or unwillingly makes a noise which resounds throughout the reading room, the consequence being that whenever a reader takes or leaves a seat he disturbs those around him for at least a table or two. The authorities of the library have presumably tried to slur over this blunder by putting rubber tips on the chairs, but, curiously enough, instead of selecting round tips, which may perhaps improve the situation, they selected square ones, which do not solve the difficulty in the least.

New York, June 1, 1911. CRITIC.

### Noises of Motors.

*To the Editor of The New York Times:*

The "open muffler" is not a necessity in town. It is used principally for self-advertisement by drivers of low-powered cars with sporty racing bodies. The din and the "intolerable noise" appeal particularly to the younger and less experienced handlers of motor cars. This abuse is an outrage upon the public and should be prohibited. If the movement for its elimination is started here, similar restrictions will soon be adopted by other cities and villages.

GEORGE E. IDE.

New York, June 1, 1911.

### Cycle Motor's Open Muffler.

*To the Editor of The New York Times:*

I heartily agree with what Mr. Parker Syms says about the open-muffler fiend. He should have put it much more strongly, however, and made some very caustic remarks about the worst variety—the motorcycle open-muffler fiend. Annoying as is the roar of an unmuffled automobile engine, it cannot equal the gattling-gun attack of an unmuffled cycle motor.

E. G. RICH.

New York, June 1, 1911.

## NOT TRADE RESTRAINT.

### Chancellor Day Writes on Trade Promotion and Its Causes.

*To the Editor of The New York Times:*

I read your able editorial articles upon current questions with great interest. They all quicken thought, but occasionally one of them awakens a protest.

The case of the two expressmen doing business between two towns, which you cite from a judicial opinion as a convincing illustration of a reasonable combination, has some puzzling elements in it. These two men, doing independent business, had a right to combine, you say. But what if the combination shuts out the coming of a third man and holds the trade in the hands of the two men because they can do it better and cheaper than he can? And what if there had been four men doing express business independently between three towns on a road, and three of them had proposed that the four unite and buy better teams and wagons, but the fourth invited to join them would not? Or what if the three men did not like the way this man did business, or his habits, would the three have a right to combine if as a result of their united strength, better facilities and lower prices, the fourth man had to give up his independent business? Or is the privilege of combination limited to cases where all in the same business will unite?

If the illustration shows anything, does it not show the reasonableness of combinations that serve the people and the unreasonableness of preventing such services to serve a competitor?

If the men uniting put up prices and give indifferent service, the independent man will get the patronage. Very soon the people would appreciate their protection and patronize the lower price.

The combination that reduces prices serves the people. That combination which pushes up prices gives its competitor the patronage sooner or later.

The same principles which you commend in the case of the two men combining obtain in the combination of twenty men. If two men can unite to do business cheaper and to secure their returns at less cost to the public upon a greater volume of business, twenty men have the same inherent right, and so on to the greatest corporations. In fact that has been the law of corporation development. It is governed by a natural unwritten law of commerce that works with the sureness of the laws of tides and planets. Attempts to increase or decrease trade by paternal legislation have always failed. They have been abandoned in every age in which they have been tried.

Any business is justified by its service of the people. It is a stupendous blunder to rush to the defense of unsuccessful competitors. That is another way of applying Government aid of the days of Henry VIII. and Elizabeth.

Every man should have a free and open field without Government hindrance, for all of his powers, so long as he serves his community. It is absurd to hold other men back to give smaller men a chance to succeed.

To attempt to regulate fortunes that come out of the application in these days of limitless forces upon world proportions is like trying to force men back into Colonial customs and practices. It is a profound effort to put an eagle back into its shell because it might surpass other birds in its flight.

The whole business of putting trade into Congress and into the courts has been one of the country's most stupendous blunders, a blunder commensurate with the magnitude of the times and their forces. It has blocked the wheels of our progress and will keep them blocked until we put business back into the hands of those who create it, and who alone have the ability to manage it, and who themselves will be regulated by its inherent laws.

The fortunes that so frighten some persons are no greater for these times than were the fortunes of the Colonies for those times. George Washington had a bigger estate relatively than the greatest landed estate of the mighty West to-day.

The men who should be restrained by law and prison are the men who withhold food from the mouths of the poor by creating corners and pools to force up prices, and not the men who are developing the country's resources and sending them everywhere to the people at the smallest possible prices.

Is it restraint of trade to increase the volume of trade a thousand times, as some of these combinations have done?

JAMES R. DAY.

Syracuse University, June 1, 1911.

### Manhattan's Real Estate Values.

*To the Editor of The New York Times:*

In all the discussion of subways and other transportation facilities in the newspapers I have not recently noticed any reference to the decline in value of Manhattan real estate in the last four years.

I own property located east of Third Avenue and north of Fifty-ninth Street that has declined several thousand dollars in value since 1907. This decline in value was caused by the increase in car fares, the result of curtailing transfers.

The Pinkney sale is another bad example of the decline in price of Manhattan real estate. The block between Fifth and Lenox Avenues, 110th and 111th Streets, was sold for $955,750; the assessed valuation for 1911 is $1,265,000, 132 per cent. of price.

Will more subways, to be paid for chiefly by Manhattan real estate, cause further decline in value of Manhattan real estate?

REAL ESTATE OWNER.

New York, June 1, 1911.

### Representative Underwood's Backbone

*To the Editor of The New York Times:*

It is refreshing to find a man in public life nowadays who has backbone, and the thanks of the country are due Representative Underwood, who did not hesitate to state truths concerning Mr. Bryan, however unwelcome they may have sounded to some. The only criticism is that he was too mealy-mouthed and tender in his references to the Nebraskan, whose hide is impervious to any assault, and the country needs such an exposure as Mr. Underwood can give. It is to be hoped he will continue in his good work.

Mr. Bryan's impudent assumptions of a position in the Democratic Party that he does not hold should be instantly repelled.

E. T. W.

New York, June 2, 1911.

### THE SUBWAY PROBLEM.

Two companies with high ambition filled
The city's rapid transit lines to build!

Their rivalry's a pleasant sight, indeed;
But which will better serve the public need?

Read the advertisements, and you will learn
That one's superior at every turn.

One makes its offer clear, and fair, as well;
Just what the other means, no man can tell.

One undertakes the whole financial strain;
The other's terms the city's cash would drain.

One's record every citizen must laud;
The other's history is dark with fraud.

One strives to meet the popular demand;
The other's simply playing its own hand.

One builds more miles of track at less expense—
Why need we longer sit upon the fence?

Which bidder makes this splendid offer, pray?
Give it the contract with no more delay!

But here, alas! the statements don't agree—
The Interborough people shout, "'Tis we!"
The B. R. T. says, "'Tis the B. R. T.!"

R. H. TITHERINGTON.

## CROSS-COUNTRY FLYING.

### Mr. Moisant Is Anxious to Compete in a 1,000-Mile Contest.

*To the Editor of The New York Times:*

There appears in The Times of this morning (Page 9) an article headed "Aeronautic Apathy in This Country." With most of the views and statements expressed therein he who is cognizant of aeronautical conditions in America certainly must agree. The United States, the boasted (even if apocryphally so) birthplace of the aeroplane, was, until a few short months ago, well on its way to become the cemetery.

"The great impetus toward bettered conditions here was the invasion of foreign or foreign-taught fliers in foreign monoplanes last Autumn. Competition until then was at an absolute standstill, and, as The Times very well says, "American aviators were so greedy for the small sure-thing fry and so shortsighted for the future of the game that no real attempts were made to get the big purses."

But it should be said on behalf of the American airmen of that period that the prizes that were offered here last year for cross-country flying were, with two exceptions, ahead of their time. The Albany-New York and the New York-Philadelphia-New York flights were proportionate to the abilities and the machines of American airmen at that stage of development. But no American flier of last year was competent, apparently, to take The New York Times or The New York World cross-country prizes seriously.

There is no reason why the American flier should not be quite as good as the foreign airman. We have now passed in aviation beyond the stage of creeping and are learning to walk, and the encouragement that would come to American aviation through the offering of decent prizes for decent cross-country effort would work wonders in developing an American aeroplane quite capable of holding its own against the best flying machine of Europe.

If any American newspaper or any American aeronautical body or other association cares to offer a suitable prize for a cross-country flight of 1,000 miles in this country, it can count on me for an entry of at least one internationally famous flier, equipped with Moisant monoplanes enough to cover the distance successfully. I am ready to enter such a flight immediately. My men are capable of flying either from Chicago or St. Louis to New York, and my machines are capable of carrying them between the two cities.

I quite agree with The Times that the exhibition business as, in the main, it has been and still is conducted in this country, has hurt the aeroplane and aviation, and that the American public has been exploited too much by "aviators greedy for the small sure-thing fry." As with the automobile, cross-country long-distance work will develop both aeroplanes and pilots, but manufacturers and fliers of aeroplanes must be encouraged in their efforts to improve the flying machine by prizes commensurate with the distance to be flown.

A. J. MOISANT,
President the Moisant International Aviators.
New York, June 1, 1911.

## WOMEN'S CLUBS GIVE A PARTY

### Fine Night for Annual Event on Astor Roof, and 1,000 Were There.

The New York City Federation of Women's Clubs held its annual roof garden party at the Hotel Astor last evening with 1,000 present. The evening was perfect, and the reception a great success. This is the first time since the federation has been having its roof receptions that it has not rained. The roof of the hotel was massed with flowers interspersed with fountains, and the Reception Committee received its long line of guests standing in front of a wall of scarlet geraniums in blossom. On the Reception Committee were Mrs. William Grant Brown, President of the federation; Mrs. Belle de Rivera, ex-President of the federation; Mrs. James Allen, Mrs. Albert Canfield Bage, Mrs. Robert Cartwright, Mrs. Priscilla D. Hackstaff, Mrs. David Mason, Mrs. Howard McNutt, Mrs. Emma Simis, and Miss Laura Skinner. The 135 clubs of the federation were represented each by four members, with their escorts.

Refreshments were served in the Belvedere, which was decorated with flags, and the souvenirs were Summer bonnets of crêpe paper in all colors—dark red, pale pinks, blues, and greens—trimmed with flowers. They were served as caps to the ice boxes.

The club news of the evening, which came through Miss Florence Guernsey, who had received a letter from Miss Mary Garrett Hay, President of the New York State Federation of Women's Clubs, who is now in Stockholm, was that the latter had formed a new Swedish-American Woman's Club. At a dinner given in Stockholm by an American woman who has been for thirty-five years a resident of Sweden, the club with twenty American-born women, who were guests at the dinner, was formed. Mrs. Graves, wife of the American Ambassador to Sweden, was made President of the new club.

## NEXT WAR FOR SEA CONTROL.

### Winthrop Tells Naval Graduates They May See Active Service.

ANNAPOLIS, Md., June 2.—Expressing the belief that any future war in which the United States may engage will largely, if not entirely be decided by a battle or battles on the sea, Assistant Secretary of the Navy Winthrop in an address to-day to the graduates of the Naval Academy said this country since its inception has never enjoyed forty years of peace uninterrupted by war. "The average period between wars of this country has been only a few months over twenty-nine years, so if anything like this ratio is preserved in the future you will probably see active service. He who believes that international peace has arrived and that no more wars will occur enjoys an optimism greater than I can acquire.

"The control of the sea will, in my opinion, be the crucial turning point of any war in which we may be engaged."

The exercises this forenoon closed the week's gaities at the Academy with the exception of the farewell ball, which will be given in the armory to-night by the class of 1912 to this year's graduates. To-morrow the members of the three lower classes will embark on the ships of the parctice fleet for their two months' cruise in foreign waters.

## TO ENTERTAIN SHERMAN.

### Vice President and His Wife to be Guests of Gen. Howard Carroll.

Vice President and Mrs. Sherman will spend the week end with friends in Westchester County. This afternoon they will be guests of Gen. Howard Carroll in his home, between Irvington and Tarrytown, at a reception to which 400 guests have been invited. The Vice President and his wife will spend the night there.

To-morrow afternoon another reception will be given for them in the new Sleepy Hollow Country Clubhouse, near Tarrytown. Judge E. H. Gary, Lewis Nixon, ex-Ambassador Charles M. Francis, members of the Rockefeller, Gould, and Archbold families, who live near by, and Senator and Mrs. Depew, who are staying at Briarcliff Manor, will aid in welcoming the Vice President to the neighborhood.

A dinner in honor of Vice President and Mrs. Sherman, to which 60 prominent residents of the neighborhood have been invited, will take place at the Carroll home to-morrow night.

## FAULKNER LEFT $1,000,000.

### Railroad Immigrant Agent's Will Divides It Among His Big Family.

An estate estimated at $1,000,000 is disposed of in the will of Thomas S. Faulkner, which was filed yesterday in the Surrogate's Office in Brooklyn. Mr. Faulkner died on May 27 last at 183 Halsey Street. Mr. Faulkner created a trust fund of $250,000 for his widow, Eleanor I. Faulkner, and gave her the Halsey Street home and a country place at Greenport. Another trust fund of $200,000 is provided for his daughter, Mrs. Ella M. Broadhead.

Four grandchildren and two sisters-in-law get $10,000 each, and the remainder of the estate is divided equally among four sons, Benjamin C., Henry W., William D., and Frank T. Faulkner. For many years Mr. Faulkner was an immigrant agent for the Erie, New York Central, and several other railroads. He retired a few years ago. In 1908 Mr. Faulkner inherited most of his wealth from Benjamin B. Johnstone, a cousin, of Brooklyn.

### Tiebout Estate $400,000.

The will of Cornelius H. Tiebout, Vice President of the Gleason-Tiebout Glass Company, who died at his home, 112 Prospect Park West, Brooklyn, on May 18, was filed for probate yesterday in the Kings County Surrogate's office. The estate, estimated to be worth about $400,000, is left to the widow of the testator, his three sons, daughter, and daughter-in-law, the widow being the residuary legatee.

# THREE CEREMONIES FOR MISS HEGEMAN

### Bride of Baron Podmaniczky First Married by Plainfield Mayor and Then in Church.

### ANOTHER CIVIL CEREMONY

### Hungarian Vice Consul to Officiate Before Couple Sail for Europe To-day—Reception at Dalnashea.

The wedding of Miss Virginia Hegeman, daughter of Mr. and Mrs. Benjamin Arrowsmith Hegeman of New York and Plainfield, and Baron Tibor Podmaniczky of Budapest, Hungary, took place yesterday afternoon at 4 o'clock in the Church of the Holy Cross, North Plainfield, N. J. Prior to the religious ceremony a civil marriage was performed by Mayor Newton B. Smalley of North Plainfield, at Dalnashea, the residence of C. W. McCutcheon, where the wedding reception and supper were also held.

The Rev. Dr. E. Vicars Stevenson, rector of Grace Church, Plainfield, performed the service at the church, which was thronged with society folk, among the guests being Alexander von Nuber, the Hungarian Vice Consul at New York. Mrs. Albert S. Church of New York was matron of honor and Miss Alice B. McCutcheon of Greenwich, Conn., maid of honor. The brdesmaids were Miss Margaret McCutcheon of Plainfield and Miss Jessica S. Marshall of Duluth, Minn. Harold A. Hegeman, brother of the bride, was best man, and the ushers were Peter B. Matthews, Rougier Thorne, Howard L. C. Roome, and Clarence S. Roome. The wedding marches were played by Will S. O'Brien, organist and choirmaster of Holy Cross. The bride's father gave her in marriage.

The bride's gown was of moire antique silk, which was worn by her grandmother, Mrs. Charles Matthews, at her marriage, and the bodice was of point duchess lace worn by her mother at her wedding. The court train of satin matched the gown. The veil was of rare old honiton lace. The bride carried a shower bouquet of lilies of the valley and white orchids. The others in the bridal party were gowned in apple green chiffon over pale green satin, and they wore poke bonnets and carried bouquets of Tausendonchon roses.

Following the reception the couple left for New York, and will sail for Europe to-day after the Hungarian Vice Consul has performed another civil ceremony. They will reside at Freiberg, Germany, the Baron being a medical student in the university at that city. The bride's father is President of the United States Metal and Manufacturing Company of 165 Broadway, and is a former Mayor of North Plainfield.

## OLIVER-SANFORD WEDDING.

### Miss Ethel Sanford, Bride-to-Be, a Convert to Catholic Faith.

The wedding of Thomas E. Oliver of New York and Montclair, N. J., and Miss Ethel Lee Sanford of Warwick, N. Y., is to take place in St. Patrick's Cathedral on Wednesday morning, June 7. A reception and wedding breakfast will follow at the Hotel Astor.

The bride is the daughter of Mr. and Mrs. Milton Lee Sanford of Warwick. She is a recent convert to the Roman Catholic faith.

Mr. Oliver is President of the Oliver Brothers Purchasing Company of this city and a member of the Montauk Club of Brooklyn, where he formerly resided; the Hardware Club of this city, and the Golf and Athletic Clubs of Montclair. This will be his second marriage. His former wife was Miss Dorothy Wilson, daughter of William Wilson, U. S. N., of Philadelphia.

The couple will make their bridal trip in an automobile, touring through the Berkshires and White Mountains, and upon their return will reside at Mr. Oliver's home, 1 Erwin Park, Montclair.

### To-day's Weddings.

Miss Mabel Clyde, daughter of Mr. and Mrs. William P. Clyde, and William W. Hinshaw of the Metropolitan Opera will be married at noon to-day at the residence of the bride's parents, 1 West Fifty-first Street. Only relatives and intimate frends have been asked. The Rev. Dr. Ernest M. Stires will officiate.

In St. John's Church, Far Rockaway, L. I., at noon to-day, Miss Gertrude Cheever, daughter of John D. Cheever, and Seton Porter will be married. A special train will take the guests from town.

Miss Winifred Barrows and Hamilton Mabie Brush, as announced yesterday, will be married this afternoon in the Second Congregational Church of Greenwich, Conn. Many guests from New York will attend the wedding. Miss Barrows is a daughter of Mrs. Barrows and the late Rev. Walter M. Barrows, and Mr. Brush is the son of Edward Brush, Vice President of the American Smelting Company.

Lansing P. Reed of this city and Miss Ruth Lawrence, daughter of Bishop and Mrs. William Lawrence, will be married in Emmanuel Church, Boston, Mass., to-day.

### Crosby-de Forest Wedding June 12.

The marriage of Henry Ashton Crosby, Jr., a son of Mr. and Mrs. Henry Ashton Crosby of Washington Square, and Miss Rosalie de Forest, the daughter of Mrs. Othiel de Forest of Greenwich, Conn., will take place on Monday, June 12, at noon in Rosemary Chapel at Greenwich.

The wedding will be a small one, and the invitations will be confined to the families and close friends only.

Miss Josephine M. A. Crosby, a sister of Mr. Crosby, will be the bride's only attendant, and Gerald de Courcy May of Washington is to be the best man. There will be no ushers.

The engagement was announced several months ago. Mr. Crosby, who is a Harvard graduate of '09, is a brother of Sheldon L. Crosby of the American Embassy in London, and also of John P. Crosby and of Mrs. de Menocal, who was Miss Beatrice Crosby, and who has lived abroad since her marriage.

### Stowell-Fellowes Wedding Plans.

The wedding of Miss Alice Fellowes and Edward Esty Stowell will take pace on June 24 at the country home of Miss Fellowes's mother, Mrs. Birney Fellowes, on Storm King Mountain, Cornwall-on-Hudson. It will be a very small wedding, the families and intimate friends only are being asked to it. The Rev. Dr. Page of St. John's Church, Cornwall, will officiate and a small reception will be held out of doors in the garden.

Harley Lord is to be Mr. Stowell's best man. Miss Fellowes will have no bridesmaids.

### Miss Bowen to Wed Wm. McC. Blair.

An engagement of interest here that has just been announced in Chicago is that of Miss Helen Bowen, daughter of Mr. and Mrs. Joseph T. Bowen of Chicago, to William McCormick Blair, son of Mr. and Mrs. Edward Blair, and a nephew of Robert S. McCormick.

Miss Bowen is a sister of John de Koven Bowen, who married Miss Elizabeth Winthrop Stevens of this city, and was one of the latter's attendants at her wedding in St. Mark's Church last year.

The Bowens spend most of their Summers at Bar Harbor, where they have a villa, and have many friends in New York.

### Miss Loewy a Bride on June 14.

The date of the wedding of Miss Teresa Loewy, daughter of Mr. and Mrs. Joseph Loewy of this city, and Alfred Yankauer, son of Mr. and Mrs. Siegmund Yankauer, has been set for Wednesday, June 14, and it will be celebrated at the Hotel St. Andrew.

### Miss Eckerson to Wed on June 7.

The wedding of Miss Mary Warne Eckerson, daughter of John C. R. Eckerson, and Morgan Onderdonk McMonegal, will take place on the evening of June 7 at the residence of the bride's grandmother, Mrs. Benjamin Eckerson, 171 West Eighty-seventh Street.

### BROWN—HERBERT.

Mr. and Mrs. Heywood C. Brown announced the engagement of their daughter, Miss Virginia Brown, to Wyman Drummond Herbert, at a dinner which they gave last night at their home, 140 West Eighty-seventh Street.

### FORBIES—WALES.

The engagement is announced of Mrs. Forbies, a daughter of Mrs. John C. C. Thornton, and sister of Miss Lucile Thornton, to Major Wales.

## SOCIAL NOTES.

August Belmont will give a dinner at the Meadow Brook Club on Wednesday evening, June 7, at which there will be about sixty guests.

Mr. and Mrs. Warren E. Dennis of 110 East Fifty-seventh Street will spend the early Summer at their farm in Connecticut and July and August at Southampton, L. I., and Bar Harbor. Mrs. Dennis has recovered from her attack of pneumonia.

Mrs. Samuel D. Craig has closed her apartment at the Hotel Wolcott and opened her house at Quogue, L. I., for the Summer.

Mr. and Mrs. Paul D. Cravath and Miss Vera Cravath will sail to-day on the Baltic to remain abroad three months.

Others sailing for Europe to-day are: Mr. and Mrs. Edwin B. Sheldon, Mrs. John R. Hinchman, Mrs. Charles W. Clinton and Miss Emily Clinton, Mr. and Mrs. Alexander D. Shaw, and Mr. and Mrs. Reginald Ducat (Miss Louise Chalmers,) who were married on Thursday.

William M. Sullivan of 741 Fifth Avenue is occupying the Ward cottage at Rye for the Summer, where his mother, Mrs. Edmund Sullivan, is convalescing from her recent illness.

Corlas De Pena, Minister from Uruguay, and his family, who arrived in town recently from Washington, D. C., will remain at the Hotel Buckingham for several weeks.

Joseph Pulitzer has taken Villa Eden at Wiesbaden and will remain there several weeks.

Mr. and Mrs. Robert Kelso Cassatt (Miss Fell) will be the guest during the coronation festivities of Lord and Lady Maidstone, (Miss Drexel.)

Mr. and Mrs. Ten Eyck Wendell and their son, Ten Eyck Wendell, Jr., have arrived at the Hotel Gotham. They closed their Washington house Thursday. After spending several days here they will open Lakelawn, their country estate at Cazenovia, N. Y.

Mr. and Mrs. Henry G. Trevor have opened Meadowmere, their cottage at Southampton, for the season.

Mrs. Robert M. Thompson has opened her country place, Fairlawn, and has her grandchildren, the small sons of Mr. and Mrs. Pell, with her. Col. Thompson will arrive next week.

## FELIX ISMAN GETS OLD MINT.

### Makes Last Payment of $875,000 to Government for Historic Site.

*Special to The New York Times.*

PHILADELPHIA, June 2.—After a wait of nine years, during which time the city has been unable to collect any taxes from it, the site of the old Mint at Chestnut and Juniper Streets, now occupied by the Mint Arcade Building, has passed from the possession of the United States Government to the Mint Realty Company, which has used the property since 1902 by agreement with ex-Secretary of the Treasury Gage.

The final balance of $875,000 on the purchase price of $2,000,000 was paid into the Treasury in Washington to-day by Felix Isman, representing the company, and the property was passed to the Mint Realty Company.

In the nine years which have elapsed since the Mint Realty Company entered into actual though not legal possession of the property, it has increased so greatly in value that it is conservatively estimated as being worth to-day almost double the price agreed to be paid for it. It is valued on the books of the Board of Revision of Taxes for the present year at $3,500,000, though the board has never been able to collect taxes on it, being debarred by a decision of the Supreme Court of Pennsylvania, rendered several years ago, in a suit brought by the city to compel the Mint Realty Company to pay taxes either on the lot or on the building.

## DIVORCE FOR MRS. LA CROIX.

### Defendant Is Vice President of an Automobile Concern in Manhattan.

Supreme Court Justice Morschauser in White Plains yesterday granted an interlocutory decree of divorce to Mrs. Thisbar Jeannette La Croix from Paul La Croix, Vice President of an automobile concern in Manhattan.

The decree was granted principally on evidence furnished by a detective, who said he had followed La Croix and a woman. Mr. La Croix lives at 353 West Eighty-fifth Street. Mr. and Mrs. La Croix were married in this city by the Rev. Dr. Hartley several years ago.

Mrs. La Croix gained some notoriety a year and a half ago when she drove her automobile into an excavation at Fifth Avenue and Thirty-fifth Street. The tank of the automobile exploded, but Mrs. La Croix and her chauffeur were dragged out of the débris unhurt.

A few months later Mrs. La Croix lost two diamond rings in a theatre. She advertised a substantial reward for them. William Lewis, a young butcher, was arrested a few days later, charged with having tried to trick Mrs. La Croix into giving him the reward by pretending that he would get her rings back for her.

## BLOSSOM SEELEY FILES SUIT.

### Actress Seeking Divorce from W. P. Curtin, Who Draws Counter Suit.

*Special to The New York Times.*

NEW HAVEN, Conn., June 2.—Blossom Seeley, an actress, who is known off the stage as Minnie Guyer of this city, to-day filed suit for divorce against William Patrick Curtin, formerly a New Haven man, but now a resident of Brooklyn. She alleges intemperance and intolerable cruelty. Curtin immediately filed a counter bill against his wife, naming Michael Bernard, a Western man, as co-respondent, and adding desertion to the offense alleged.

The couple were married here in 1904, and next year Mrs. Curtin's parents were divorced. Mr. and Mrs. Curtin have a daughter, Marguerite, who is 5 years old. Each of the parents seek the child's custody.

### Seeks Reinstatement to the Bar.

Benjamin Oppenheim, who was disbarred as an attorney in 1901 for alleged coaching of witnesses in a suit against the Metropolitan Street Railway Company, applied for reinstatement yesterday. Oppenheim was disbarred through the efforts of Henry A. Robinson, then counsel for the Metropolitan. Robinson's payments to "investigators" and others became known, and he is now fighting disbarment proceedings himself.

### Mrs. Grace Dickel Sues for Divorce.

Suit for divorce from Charles W. Dickel was begun yesterday by Mrs. Grace Dickel of Scarsdale before Justice Mills in Part I. of the Supreme Court at Mount Vernon. The action is undefended. Frank Jarvis of Silver Lake was the principal witness for the plaintiff. Mr. and Mrs. Dickel lived on the New York Post Road, Scarsdale. They have two children.

### Catholic Society to Fight Evil.

ALBANY, N. Y., June 2.—Archbishop Farley, Bishop Thomas F. Cusack, the Rev. Thomas J. Lynch, Henry Hyde, and Paul Fuller, all of New York, are Directors of the Catholic Protective Society of New York, which was incorporated to-day. Among the objects of the society is to remove temptation and obnoxious surroundings from those who are exposed to violations of the law.

### Mr. and Mrs. Mackay's Ball To-night.

Mr. and Mrs. Clarence Mackay will give to-night at their country estate, Harbor Hill, at Roslyn, the largest private ball ever given on Long Island. They will precede it with a large dinner, after which guests from other dinners at which Mrs. William K. Vanderbilt, Jr., Mrs. E. D. Morgan, Mrs. Payne Whitney, and others will be the hostesses, will attend. Many additional guests will also attend the ball.

### Locust Swarm Reaches Hastings.

HASTINGS-ON-HUDSON, June 2.—The seventeen-year locusts arrived here in force to-day. The trees along North Broadway are alive with them.

# AUDUBON MEN TAKE GUNMAKERS' GIFT

### Accept $25,000 a Year for Five Years to Found Game Protection Department.

### NOT BOUGHT OFF, THEY SAY

### Other Lovers of Nature See an Attempt to Prevent Legislation Against Automatic Firearms.

The National Association of Audubon Societies, whose chief object is the protection and preservation of birds, at a meeting of its Directors in the American Museum of Natural History yesterday voted to accept an offer of $25,000 annually for five years, which had been made to it by leading gun and ammunition manufacturers of the country, ostensibly as a contribution "to prevent bird and game destruction."

Prominent naturalists and officers of sportsmen's associations, however, who said yesterday that they had been approached with similar offers by the same gun makers or their representatives in the last four years on condition that they cease advocating legislation against automatic and "pump" guns, were indignant yesterday at the action of the Audubon Societies, which, they insisted—whether wittingly or unwittingly—had allowed itself to be bound by accepting such an offer. This was denied on behalf of the Directors of the association, who pointed out that the gift was made freely and without condition, other than for the preservation and protection of birds, which, they said, the gun companies have found it business policy to assist.

One of those most bitterly opposed to the action taken by the Audubon Societies yesterday was A. D. Meloy of 170 West Seventy-third Street, who, besides being a life member in the association, is President of the New York State Forest, Fish and Game League.

"The association was founded by William E. Dutcher as a National and even an international movement for bird protection," he said. "The one agency which has made most for bird slaughter, and which has been most bitterly opposed alike by bird-protecting societies and by sportsmen, is the automatic or 'pump' gun, which fires from five to six shells in two seconds, discharging from one loading 2,000 lead pellets, enough to kill a whole flock of birds at once. It is this sort of gun that plumage hunters and market game hunters most use. Societies such as the New York Zoological Society, the League of American Sportsmen, the New York State Forest, Fish and Game League, and others have tried unceasingly to have legislation passed prohibiting the use of the automatic gun. Such a law was recently put through in Pennsylvania, and public sentiment has been roused in favor of the measure in a dozen other States.

"Mr. Dutcher, President of the National Association of Audubon Societies, fell ill about a year ago, and the secretary, a young man named T. Gilbert Pearson, who came here from North Carolina, took charge as executive officer in his place. To him Leonard went and offered $25,000 as a contribution, and from him he got more encouragement. The upshot was that through Pearson Mr. Leonard and his associate gun manufacturers offered the Association of Audubon Societies $25,000 as a contribution, suggesting at the same time that they would like to raise Mr. Pearson's salary from $3,000 to $6,000 a year for his services.

"Secretary Pearson went around among all the Directors, urging the acceptance of the gunmakers' offer, and apparently persuaded them to his views, for to-day six out of the nine present at the meeting voted to accept Mr. Leonard's offer. They were Pearson himself, George Bird Grinnell, Dr. J. A. Allen, Mrs. Mabel Osgood Wright, William Brewster, and Dr. F. Lucas."

G. O. Shields, President of the League of American Sportsmen and a member of the New York Zoological Society, who also brought against the gunmakers charges of past attempts to buy off naturalists and sportsmen from warring against the use of automatic and "pump" guns, declared that the inventor of one of the automatic guns several years ago offered Dr. William T. Hornaday of the New York Zoological Society $10,000, either for the society or for the League of American Sportsmen, if they would stop urging legislation against the use of the guns, and that only a few months ago Vice President Leonard of the Winchester Arms Company offered $10,000 for his company and $15,000 from other gun and ammunition companies if the fight against the guns were stopped. Both offers were refused, said Mr. Shields, as was another to himself of $800 worth of advertising a month in his magazine, Recreation, on the same condition.

Mr. Shields produced a copy of a letter which he said was written by Dr. Hornaday to Prof. Henry F. Osborn, Director of the American Museum of Natural History, in which Dr. Hornaday traced alleged previous attempts of the gun manufacturers to influence him and others into stopping their war against the automatic guns. The letter told of such attempts on the part of one of the gun companies, directed both at Dr. Hornaday and at Mr. Meloy, with a promise of $10,000, or prosibly $25,000, a year to the former if he complied with the condition.

Prof. Osborn, at his home at Garretson-on-Hudson last night, said that he was not a member of the National Association of Audubon Societies, but was President of the New York State Branch Audubon Society.

"The Audubon Society, I think, has made a great mistake in accepting this offer," he said.

At the offices of the National Association of Audubon Societies, 1,974 Broadway, it was said yesterday afternoon that no statement would be made concerning the contribution of the gunmakers until several days. Last night, however, after the charges of Mr. Meloy, Mr. Shields, and others had been brought to the attention of Mr. Pearson, he gave out this statement for the Board of Directors over the signature of Dr. Allen, as Acting President:

> It has been the policy of the National Association of Audubon Societies to acquaint its members and friends with any changes in the scope of its work and every extension of its plans for the future. The association has for some time been seeking to extend its work along lines of game protection, but the many and varied demands which have been made on its treasury render this impossible thus far.
>
> An unsolicited proposition finally came to the association from a number of powder, ammunition, and gun companies throughout the country to contribute toward the formation of a game protective branch of the association, as they realized that should the game supply of the country be depleted their business interests would materially suffer. This proposition was coupled with two conditions: First, that moneys contributed to the association be applied for game protection; second, that such moneys be disbursed by the executive officer of the association under the direction of its Board of Directors.
>
> The board, mindful of the possible criticism which would come to it if the proposition were accepted, has given most careful consideration, at two prolonged meetings, to the proposition; and to-day at a full meeting at which all but two members were present, a resolution was passed accepting the offer on the two conditions made, and on the further condition, expressly stated in the resolution, that the association was to be as absolutely untrammeled in its decision on all questions as it has heretofore been. The policy of the association will be unchanged, but its field of usefulness will be greatly extended, and it is felt that the well wishers of the association will approve of this action of the board.
>
> J. A. ALLEN, Acting President.

One of those in favor of the acceptance of the gun manufacturers' contribution declared yesterday that the Audubon Society had never put itself on record as opposed to the automatic gun anyway, and that it could not therefore be held that the association had been "bought off" from the fight against the gun. The same man also declared that the increase of Mr. Pearson's salary from $3,000 to $6,000—though suggested in the letter of Mr. Leonard—was voted by the Directors simply because his more arduous duties as executive officer in the absence of President Dutcher entitled him to such a raise.

NEW HAVEN, Conn., June 2.—Harry S. Leonard, Second Vice President of the Winchester Repeating Arms Company, said to-night that it was not true that the offer of the gun manufacturers to the Association of Audubon Societies was on condition that the organization discontinue its opposition to the use of automatic firearms.

"The fact that the Audubon Society has not permitted itself to take sides in the unsuccessful agitation against automatic firearms is in itself a flat contradiction of this malicious rumor," he said.

## HOUNDS TRAIL CHILDREN.

### Found by Posse of Farmers, Playing Horse Three Miles from Home.

*Special to The New York Times.*

POUGHKEEPSIE, June 2.—James and Thomas Quinlan, 4 and 3 years, children of Mr. and Mrs. James Quinlan of Washington Hollow, passed a lonely night in the woods. They were discovered this morning by searchers, who scoured the country with bloodhounds.

The Sheriff, the District Attorney, and the Chief of Police of Poughkeepsie put in a strenuous all-night tramp over the mountains. The children were found playing horse on top of a flat rock in Fox's woods, near Tyrrell Lake, three miles from home.

Thomas Quinlan, 3 years old, had a birch bark whip and was racing his brother, a year older, around the rock, laughing gleefully at hi santics, when George Barlow, leading a band of fifty farmers, clambered from a gulley in the woods.

"Hello, youngsters!" shouted Barlow, "what are you doin' here?"

James and Thomas knew Mr. Barlow, and they ran to him with cries of joy.

"We got lost," explained James. "Naw, we wasn't afraid."

## OFF FOR EUROPE TO-DAY.

### Some of the Passengers Sailing on Nine Steamships.

The transatlantic steamships sailing today and some of those booked to depart on them are:

CARONIA (Liverpool)—Mr. and Mrs. W. A. Allen, Mr. and Mrs. C. W. Baldwin, John W. S. Brady, Colin H. Campbell, Mrs. W. B. Conkey, Mr. and Mrs. Robert M. Coyle, Mr. and Mrs. William H. Crocker, Mrs. William H. Densmore, Mrs. Chancellor C. English, Frank La Forge, Mr. and Mrs. Mary Fishel, Mr. and Mrs. Charles F. Fowles, C. J. Gray, Gen. Alfred S. Hartwell, Mr. and Mrs. J. W. Houston, Mrs. T. H. Husband, Mrs. Cornelius D. Kenny, the Rev. and Mrs. Ralph Kenyon, R. T. Laffin, Mr. and Mrs. Louis B. McCagg, Mrs. Eugene Munsell, Mrs. George M. Pullman, Charles E. Rickitt, Mgr. J. P. Sinnott, Mrs. Graeme Scott, Francis H. Taylor, and Mrs. Clarence L. Westcott.

MOLTKE (Naples)—Mrs. Robert F. Amend, H. W. Anderson, Judge and Mrs. Frederick Adams, Robert Albany, Mr. and Mrs. Robert Barrie, Mr. and Mrs. Thomas E. Camp, Mrs. James H. Conrow, Mrs. R. W. Davenport, Mr. and Mrs. E. W. Eagan, Mrs. Charles Warren Foster, Herbert F. Gunnison, Mr. and Mrs. C. W. Gray, Col. William Hester, Robert E. Lang, Dr. and Mrs. J. A. Pettit, Mr. and Mrs. John Forbes Perkins, Mr. and Mrs. William Ray, Mr. and Mrs. Samuel A. Sloman, Miss Marion Stuyvesant, Melville E. A. Tucker, Mr. and Mrs. B. S. Whitehead, and Dr. E. D. Warren.

SANT' ANNA (Naples)—Miss Celeste Allbright, W. E. Brigham, Dr. and Mrs. Lawton S. Brooks, Mrs. B. S. Comstock, Lieut. John F. Curry, Mrs. Alphonso Fabre, Prof. and Mrs. C. Fontaine, Mr. and Mrs. Montague Glass, Mrs. J. S. Hackett, Capt. O. E. Hunt, Mr. and Mrs. Sanford R. Knapp, Gen. Ralph E. Prime, Mr. and Mrs. Walter Biddle Saul, Charles F. Todd, Dr. and Mrs. Harry L. Wilson, and Dr. and Mrs. Halsey L. Wood.

FINLAND (Antwerp)—Prof. and Mrs. Eliphalet Andrews, Mr. and Mrs. John S. Barbour, Mrs. A. M. Birnie, Mr. and Mrs. John C. Clive, Prof. Wilbur L. Cross, Mr. and Mrs. Albert B. Hall, Mrs. Lawrence M. Keitt, John M. Knox, Mrs. E. Bowman Leaf, Mrs. John L. Lincoln, Mrs. F. W. Merrell, Mr. and Mrs. Julian Opstall, Mr. and Mrs. John Porter, Dr. Hunter Robb, Robert T. Sherman, Judge and Mrs. R. H. Tyner, Mrs. C. L. Van Zelm, Mr. and Mrs. Percy Warum, Mr. and Mrs. Irvin J. Wiel, and Miss Frances Wilson.

NEW YORK (Southampton)—Edward G. Bailey, Miss Helen Appleton, Miss H. W. Bradley, Fred C. B. Close, Douglas Ellis, Mrs. B. R. Hart, C. A. Hutchings, Dr. Robert M. Keely, Mr. and Mrs. A. C. Mace, Mrs. A. F. McBride, J. J. Page, Mrs. George B. Sterrit, Mrs. W. B. Stewart, Mr. and Mrs. N. L. Walter, and Mrs. Thomas W. Williams.

MINNEWASKA (London)—Mr. and Mrs. E. Page Allinson, Mr. and Mrs. Don H. Bacon, Mrs. Robert Fulton Blight, Mrs. Horace Candee, Mr. and Mrs. William Miller Collier, Mr. and Mrs. H. J. Cornish, Lawrence D'Orsay, Mrs. Drake-Mandeville, Mr. and Mrs. H. Ellis, Mrs. James L. Kenway, Dr. and Mrs. W. F. Knox, Walter de Murolt, Mr. and Mrs. Harold Nash, Mrs. H. J. Owens, Col. Charles H. Patrick, Mrs. Fred Joel Swift, Mrs. T. B. Townsend, J. F. W. Turtle, and Sir James Young.

PATRICIA (Hamburg)—Mrs. Regina Andres, Mr. and Mrs. Charles M. Bong, Mrs. G. W. Critten, Mr. and Mrs. Gordon Eldrid, Charles M. Elmore, Dr. and Mrs. Julius Fabricius, Lieut. Commander and Mrs. V. Graham, Mr. and Mrs. Wallace Maclean, Miss G. A. Tappen, Mr. and Mrs. Charles Utz, and Mrs. E. H. Warner.

FURNESSIA (Glasgow)—Mrs. Edwin Adamson, Reginald S. Ball, William Baird, Mr. and Mrs. Joseph Caddell, James Eaton, John Fletcher, Mrs. J. A. Jessups, Frank Moss, T. R. Morrison, William McKay, Mr. and Mrs. E. M. Salt, George A. Venson, and Mr. and Mrs. Oswald Wallace.

OCEANIA (Naples)—Mr. and Mrs. F. G. Arata, Victor Casazza, Ralph Cramer, Mrs. Omer Cramer, Mrs. G. B. Lothrop, Mr. and Mrs. Henry M. Goodwin, Mrs. F. Marion Wheelock, and Miss Irene Young.

## PARIS'S MAGIC CITY OPENS.

### American Amusement Park on the Seine Built on Lines of Dreamland.

PARIS, June 2.—The Magic City, a vast American amusement park on the lines of the recently destroyed Dreamland, at Coney Island, was thrown open to the public to-night. It is situated on the left bank of the Seine, near Pont Alma.

Despite the fact that a lightning storm fused the wires and partially cut off the electric lights, the thousands of Parisians who were present at the inauguration of the park pronounced it a most artistic open air entertainment.

### Gotham's Summer Terrace Opens.

The Summer terrace of the Hotel Gotham, which is said to be the largest one in the city, was opened last night. It was surrounded by hedges of California privet with rustic bowers and tubs planted with tropical plants and bay trees covered with hydrangeas, geraniums, and English ivies, and hanging baskets of roses, iris, and tulips covered with laurel leaves. The terrace has been arranged so that it can be converted into a Japanese garden for afternoon teas. Among those who dined on the terrace last night were Mr. and Mrs. Courtlandt Nicoll, Jay Coogan and party, Dr. and Mrs. J. Bentley Squier and party, Mrs. William P. Draper and party, Mr. and Mrs. A. J. Eddy, Mrs. John Kean, wife of Senator Kean of New Jersey; Mr. and Mrs. C. F. MacMurray of Troy, Mr. and Mrs. F. E. Kessinger, and Mr. and Mrs. William E. G. Gaillard and party.

### Yale Play, "Knight of Burning Pestle."

NEW HAVEN, Conn., June 2.—The Yale Dramatic Association announced to-night that the annual play which is presented on the campus during commencement this year, would be Beaumont and Fletcher's "Knight of the Burning Pestle." The play this year will be given on the night of June 17.

### Klaw & Erlanger's St. Louis Theatres.

Charles Frohman, Klaw & Erlanger have concluded arrangements with Charles A. Spalding of St. Louis whereby Mr. Spalding is to transfer to them his contract for the Century Theatre in St. Louis and to lease to them for a term of years the Olympic Theatre in that city.

### Gifts for a Deserving Widow.

In response to an appeal sent out for a widow with eight children, the following contributions have been received by THE TIMES:

| | |
|---|---|
| Previously acknowledged | $68 |
| C. C. Dickson | 5 |
| C. B. Elmer | 5 |
| Total | $78 |

Also $2 for the Charity Organization Society from J. L. Isaacs in response to its appeal.

## THEATRICAL NOTES.

Leon Errol, a grotesque comedian, has been engaged by F. Ziegfeld for "The Follies of 1911," soon to be presented at the Jardin de Paris.

Lew Dockstader, the minstrel man, will join the Friars for their Frolic at the Auditorium in Chicago Sunday, and will remain with the company during the rest of the tour. Dave Montgomery will join the company in Boston Wednesday, and remain during the engagement at the Globe Theatre here on Friday. The use of the Globe has been donated by Charles Dillingham for the occasion.

Charles Recht, translator of "The Clouds," which was presented at the Bijou Theatre last month, is making a translation of Strindberg's "Countess Julia," for the use of Sara Biala, who played Maya in the other piece.

The Charles J. Ross company has accepted for production next season a new three-act play by Gretchen Dale and Howard Estabrook, entied "Mrs. Avery."

Charles Dickson's new comedy, "The Ingrate," will be produced under his own management next season, but with a different title, which has not yet been selected. The company will include Philip Sheffield, Barbara King, Charles D. Herman, Elizabeth Burbridge, and, possibly, Mr. Dickson himself.

Lawrance D'Orsay will sail to-day on the Atlantic Transport liner Minnewaska for a two months' visit to his home in England. On his return, early in August, he will begin rehearsals of "The Earl of Pawtucket," in which he is to star again next season under the management of John Cort.

# MISS PECK GOES OUT TO CLIMB THE HEIGHTS

### Huascaran Not Being the Top of America, She's Going to Find the Top and Stand on It.

### AND THIS IS NOT ALL

### Maybe She'll Discover the Source of the Amazon and Certain She'll Lecture About Us in South America.

Annie S. Peck, the mountain climber, is returning to South America to try again. She sails to-day on the Prinz August Wilhelm for Colon, and last evening friends were bidding her good-bye and good luck at the Hotel Alabama, her home in this city.

When, in September, 1908, it was cabled around the world that Miss Peck had conquered Mount Huascaran in the Peruvian Andes she believed that she had reached the apex of this hemisphere. She believed it until Mrs. Fanny Bullock Workman disputed her achievement. Mrs. Workman is the only other woman in the world who rivals Miss Peck in mountain-climbing, and she sent two expert European engineers to Peru to make a triangulation of Mount Huascaran, "my mountain," as Miss Peck calls it. They fixed the height at 21,812 feet, whereas Miss Peck had supposed the summit somewhere between 23,000 and 24,000 feet. This was more than mere idle curiosity on Mrs. Workman's part, for she herself has done 23,300 feet in the Himalayas, which is the record achievement of womankind in getting toward the sky (during life.)

Explorers have pointed out to Miss Peck that three different triangulations can produce three different results with astonishing variance, and that she need not accept the figures which are now set down for the height of Huascaran. But Miss Peck does accept them.

"I don't say that I am convinced those figures are correct," she said, "but I don't dispute them."

It means a good deal to Miss Peck. She had returned from her fourth and latest trip to South America feeling that she had reached the "Apex of America," which was to have been the title of her forthcoming book. Now Aconcagua, that volcanic peak within sight of the crest of the Andes, is 22,800 feet, so that if Huascaran is only 21,812 feet, why, then Miss Peck did not reach the top of the hemisphere at all. So she changed the title of her book to "A Search for the Apex of America," squared her jaw, and began to make arrangements for another sally into her beloved Andes in the high hope that this time she may reach the apex she is after.

In her company this time is Carl Volkmar, a German, who has been to the top of Matterhorn and who has climbed all over the Alps from the time he was 6 years old. He goes as her assistant. They sail at 2 this afternoon from the pier at the foot of West Twenty-fifth Street.

But mountain climbing is not all she wants to do, while she is down there. If she had a few more contributions, amounting, say, to $200, she would venture on something that she really has a longing to do—the exploration of the source of the Amazon.

Her plans are still more extensive. Miss Peck, having journeyed through so many parts of the America to the south of us, feels that she has contributed her small part to the greater mutual acquaintance between the two continents, which really, it is generally admitted, ought to know each other better. She has written and lectured here about the people of South America, and when she sails to-day she goes equipped with 250 views of the important parts of the United States, and she proposes to lecture about us in Spanish all up and down the coast of South America.

This will follow the climbing. She should reach Peru in early July, and as for her return, she hasn't the faintest idea when that will be.

Miss Peck objects to being described as a woman mountain climber.

"A woman who has done good work in the scholastic world doesn't like to be called a good woman scholar," she argued. "Call her a good scholar, and let it go at that. Taking the figures given for Mount Huascaran by the triangulation, I have climbed 1,500 feet higher than any man in the United States. Don't call me a woman mountain climber."

## FORTY YEARS A PRIEST.

### Three-Day Celebration by the Sacred Heart Diocese for Mgr. Mooney.

Mgr. Joseph F. Mooney, Senior Vicar General of the Archdiocese of New York, will celebrate to-day the fortieth anniversary of his ordination. A celebration covering three days has been arranged by his parish and by societies with which he is associated.

The 3,400 children of the parochial school of the Sacred Heart Church, in Fifty-first Street, between Ninth and Tenth Avenues, the largest in the city, will attend a special mass to-day and will be addressed by the Vicar General. On Sunday he will celebrate a solemn high mass in the Church of the Sacred Heart, the sermon being preached by Mgr. Lynch of Utica, a lifelong friend. Saturday afternoon the Holy Name Society, of which Mgr. Mooney is spiritual director, will parade in the Sacred Heart parish, and on Sunday afternoon the priests of the diocese will have a service in the Church of the Sacred Heart, and Mgr. Henry Brann of St. Agnes will preach.

Monday night will see the end of the celebration with a mass meeting in the New Amsterdam Opera House, at which Senator O'Gorman, an old parishioner of Mgr. Mooney, will be the principal speaker.

Vicar General Mooney was born in Pike County, Penn., on July 8, 1848. At the age of 19 he was graduated from St. John's College, Fordham, and was ordained in June, 1871, becoming rector of the Church of the Sacred Heart in 1890. Two years later Archbishop Corrigan made him Vicar General. In 1896 the Holy See made him a Domestic Prelate, and in 1904 he was appointed Prothonotary Apostolic.

### Suit Against Court Newsman Fails.

Special Cable to THE NEW YORK TIMES.

LONDON, June 2.—The breach of promise suit against Mr. North, the Court newsman, was dismissed to-day, evidence being produced which caused the plaintiff to withdraw her case.

## YESTERDAY'S WILLS.

ANNIE M. OLNEY, died May 19, 1911; left more than $10,000 realty and more than $10,000 personalty to her husband, Charles Olney.

FIDELIA TRUEBLOOD, died Feb. 1, 1911; left about $500 personalty to her granddaughter, Nettie Evelin Hansen.

SARAH E. BYRNE, died Nov. 18, 1908; left about $2,000 personalty to her brother, Thomas J. Byrne.

JOSEPH KING, died Dec. 23, 1910; left $300 personalty to Richard J. Delaney.

CORNELIA VAN WYCK JOHNSON, died April 14, 1911, at Naples, Italy; left more than $10,000 personalty, a set of silverware, and $25,000 to her sister, Rebecca Augusta Polhemus; $25,000 to her sister, Maria L. P. Dixon; $50,000 in trust for life to her granddaughter, Cornelia Evelin Courtenay, and the residue of her estate to her daughter, Cornelia Polhemus Meserole.

NANNY REESE, died May 27, 1911; left $9,500 realty and $60,000 personalty; $3,500 to Emanuel Juster and $60,000 to her sister, Lizzie Reese.

AGNES P. LAWSON left her clothing, jewelry, and silverware to her niece, Georgianna P. Ballard; $10,000 to her brother, Daniel Lawson; $23,000 to her nephew, James P. Ballard; $5,000 to her nephew, Charles Lawson, and $20,000 in trust for life to her nephew, William P. Ballard, to go at his death to her niece, Georgianna P. Ballard.

DANIEL KRAUSS left his entire estate to his widow, Salie Krauss.

## SCHOOLBOYS WORK A REFORM

### Refuse Gathering by Night the Idea of Those of No. 15, Says the Mayor.

Mayor Gaynor has given ten schoolboys credit for instituting the reform in the Street Cleaning Department of having garbage and ashes collected at night. Commissioner Edwards recently tried the experiment in three sections of the city with such success that it was decided to apply the change to the entire city. The Mayor wrote this letter to Miss Margaret Knox, Principal of Public School 15, Manhattan:

> June 1, 1911.
>
> Dear Miss Knox: When you wrote me on April 7, inclosing letters to me by ten of your boy pupils, namely, Isidor Nadel, Isidore Keppel, Emanuel Fromer, Charles Markowitz, Charles Snyder, Samuel Goldberger, Joel Bezahler, Harry Peltzman, Jacob Israelowitz, and Aaron Aronowitz, on the subject of the removal of ashes and garbage from the streets, and advocating that it be done in the night time, I suppose that none of you thought you would be instrumental in bringing about the change which you advocated. A quotation from one of the letters expresses the whole matter in a nutshell, viz.:
>
> "Now, if my opinion should be asked as to what to do, I would suggest that a law be made that no garbage or any other kind of refuse be allowed to be put on the street before 10 o'clock at night and not later than 6 o'clock in the morning."
>
> This was the burden of all of the letters, and each advocated that such refuse be removed at night. After carefully reading the letters I sent them to Mr. Edwards, the Street Cleaning Commissioner, to see what effect they would have on him. After a few days he advised me that he thought the boys were right, and that he would pick out three large districts in the city and remove the ashes and garbage therein at night as an experiment.
>
> The only objections that I received while the experiment was going on were from a few people who said the wagons woke them up, but I think the boys will agree with me that these people were of that small sleepless class who are commonly said to sleep with one eye open like a fox.
>
> The experiment was found to be a success, and now Mr. Edwards is about to enter upon the removal of ashes and garbage of the whole city during the night time. We will not have the smell of the garbage and the ashes blowing in our faces any more as we walk through the streets in the daytime.
>
> I hope you will tell the boys what their letters to the Mayor have accomplished. Give them my hearty thanks and assure them that I shall be glad to hear from them at all times. I dare say that when they grow up some Mayor will be appointing one of their number as Street Cleaning Commissioner. Sincerely yours,
>
> W. J. GAYNOR, Mayor.
>
> Miss MARGARET KNOX, Principal of Public School 15, Borough of Manhattan.

In a letter to the Mayor Miss Knox explained that the boys in Class 6B were studying civics, and had remonstrated at the removal of garbage and ashes from the neighborhood of the school between 8 and 9 o'clock in the morning.

## OLD RUSSIAN COUNTESS DEAD

### Mrs. Marie Olga Schmidt Lived Her Last Years on Friends' Charity.

Mrs. Marie Olga Schmidt, who spent her early life in titled and diplomatic circles of Russia and Italy, but who for the last few years had been subsisting largely on the charity of friends in this city, died yesterday in the studio of Miss Laura Buckingham, 1,931 Broadway.

Mrs. Schmidt was 70 years old and was unusually talented. She could speak seven languages and could sing and play remarkably up to a few years ago. According to the Rev. Dr. Olin Roche of St. Peter's Protestant Episcopal Church, in West Twentieth Street, last night, Mrs. Schmidt was the daughter of a Russian Countess and the wife of an attaché of the Russian Embassy at Rome. The attaché died about thirty years ago and his widow married a German named Schmidt. The second marriage was unhappy and the couple separated. Mrs. Schmidt came to this country, but received remittances from her husband. She became a member of the congregation of St. Peter's Church about twenty years ago, and, when her remittances came, always gave part of them to the parish poor.

When her second husband died about twelve years ago the remittances ceased, and Dr. Roche and others, who were attracted to her by her talents, obtained several positions as companion for her. Her last position of this kind was in Lancaster, Penn. She fell ill last Winter of a cancerous ailment and Dr. Roche had her sent to St. Luke's Hospital. She left the hospital ten days ago and went to live with her friend, Miss Buckingham, in whose studio she died. She had no children or near relatives so far as any of her friends here know.

### Obituary Notes.

Mrs. OLIVE LYNDS BLOUNT, the wife of Richard F. Blount, died suddenly of heart disease yesterday at her residence in Paris, France. Mrs. Blount was born in Quincy, Ill.

GEORGE F. KENDALL, former State Bank Commissioner, died at his home in Suffield, Conn., yesterday of a complication of diseases, in his sixty-first year. It was during the latter part of his term in 1907 that the defalcation of William F. Walker, Treasurer of the Savings Bank of New Britain, became public, and for which embezzlement Walker is now serving sentence in State prison.

LOUIS FIALA, brother of Anthony Fiala, the arctic explorer, who headed the Ziegler north pole expedition several years ago, died at his home, 2,242 Seventy-ninth Street, Brooklyn, on Thursday. He was a bookkeeper and was born in Jersey City thirty-five years ago.

EDWARD R. TRAVIS, who was employed for twenty-six years in the toll department of the Brooklyn Bridge, died at his home, 78 Henry Street, Brooklyn, on Wednesday. He is survived by his wife.

JOSEPH BUCKETT, Sr., who was an engineer on Union transports in the civil war, died at his home, 206 Ross Street, Brooklyn, on Thursday. He was born in England eighty-one years ago. He was formerly chief engineer of the North River Sugar Refining Company. Five sons survive him.

*Marriage and death notices intended for insertion in The New York Times may be telephoned to 1000 Bryant.*

## Married.

EARLE—ENGLISH.—At New Haven, Conn., Leila Elisabeth Earle to James English.

LEECH—JENNINGS.—On Thursday, June 1, 1911, at the First Presbyterian Church, Henry St., Brooklyn, by the Rev. L. Nathan Slart, D. D., Mary Buchanan Jennings, daughter of the late Spencer Agustus and Mrs. Jennings, to Robinson Leech.

MACDONALD—PARROTT.—On Thursday, June 1, at St. John's Church, Jacksonville, Fla., by the Rev. Dr. Shields, Helen, daughter of Joseph R. Parrott, to Gordon Macdonald.

PARMELEE—MacMAHON.—On June 1, New York City, Katharine MacMahon to Charles Lewis Parmelee.

SIDMAN—KELLER.—On Thursday, June 1, 1911, at 842 West 122d St., New York City, by the Rev. Dr. Abbott E. Kittredge, Agnes Marguerite, daughter of Mr. and Mrs. Adam Keller, to Edgar Nelson Sidman.

HOPKINS—MORRISON.—June 1, Beatrice Morrison, to George A. Hopkins.

RAMSEY—McLEOD.—June 1, Amy M. McLeod to Ralph D. Ramsey.

TEKULSKY—KEAN.—May 28, Rose Kean to Nathan S. Tekulsky.

**Brooklyn.**

DAY—MARRON.—June 1, Mary G. Marron to Henry F. Day.

EVERSMANN—GROTZ.—May 29, Kathrine Grotz to Walter H. Eversmann.

HURLBUT—HOTHORN.—June 1, Eva E. Hothorn to Henry A. Hurlbut.

JORDAN—REAMAN.—June 1, Josephine Reaman to Stephen G. Jordan.

JUDD—SMITH.—June 1, Mary A. Smith to Joseph A. Judd.

MANN—BERNICK.—May 31, Norah Bernick to John K. Mann.

McCLOSKEY—MULHERN.—June 1, Elisabeth Mulhern to John F. McCloskey.

PRUE—AHEARN.—May 29, Kathryn Ahearn to Philip U. Prue.

STEARNS—GORDON.—June 1, Grace L. Gordon to Shelton Stearns.

WARING—GENTLE.—June 1, Vivienne R. Gentle to David C. Waring.

WRIGHT—REID.—June 1, Mary T. Reid to Walter H. Wright.

**Connecticut.**

ENGLISH—EARLE.—June 1, New Haven, Leila E. Earle to James English.

**New York State.**

EMMENS—CORBIN.—June 1, Carmel, Mary A. Corbin to Edgar W. Emmens.

WOODRUFF—VAN ETTEN.—June 1, Port Jervis, Eleanor Van Etten to Archibald M. Woodruff.

## Died.

ARCHER.—At Tarrytown, N. Y., on June 2, 1911, Hannah E. Archer. Funeral from her late residence, 30 Cottage Place, on Monday, the 5th inst., at 2 P. M.

BARRY.—Suddenly, on June 1, 1911, Edward A. Barry, beloved husband of Mary E. Hughes and son of James T. and Mary E. Barry. Funeral from his late residence, 1,153 Boston Road, on Monday, June 5, at 10 A. M., thence to St. Augustine's Church, 167th St. and Franklin Av. Solemn requiem mass. Interment St. Raymond's. St. Augustine's Holy Name Society and St. Martin of Tours, K. of C., No. 480, respectfully invited. Boston papers please copy.

## Died.

CONGLETON.—On Friday, June 2, Agnes M. Dunne, wife of J. F. Congleton, 792 West End Av. Notice of funeral hereafter.

DURBROW.—At her late residence, Livingston, S. I., June 2, Sarah Elizabeth Durbrow, widow of the late William Durbrow, in the 87th year of her age. For notice of funeral see Sunday papers.

HALE.—Melville Hale. Funeral THE FUNERAL CHURCH, 241 West 23d St., Campbell Building, Friday, 8 P. M.

HARDIMAN.—Suddenly, June 1, 1911, Julia, widow of the late John Hardiman. Funeral from her late residence, 334 East 90th St., Sunday, June 4, 2 P. M. Interment Calvary.

HATFIELD.—On Thursday, June 1, 1911, Mary Whitlock, wife of Edwin F. Hatfield and daughter of the late Mrs. Malcolm Graham. Funeral services will be held at her late residence, 118 East 65th St., on Saturday, June 3, at 10 o'clock A. M.

LEVY.—On Wednesday, May 31, Edna Saks Levy, beloved wife of Leonard C. Levy, in the 27th year of her age. Funeral private, Sunday morning, at 10 A. M., from 9 East 65th St.

McLAUGHLIN.—Suddenly, at White Plains, N. Y., June 1, Sarah S., beloved wife of Frederick C. McLaughlin. Funeral services will be held at Grace Episcopal Church Saturday at 3 P. M.

MARBLE.—At the Albemarle Hotel, New York City, on Thursday, June 1, Martha Houghton, wife of the late Andrew J. Marble of Chicago, in the 77th year of her age. Funeral private.

MAXWELL.—Suddenly, June 2, Mrs. Mary A., widow of W. J. L. Maxwell, at her residence, 37 Summitt Av., White Plains, N. Y. Funeral services from her late residence at 3 P. M. Sunday.

NICHOLS.—At Nutley, N. J., June 1, Lyman Nichols, son of the late John A. Nichols and Margaretta Borteis Nichols, in the 48th year of his age. Funeral at his residence, 214 Nutley Av., Nutley, 2:30 P. M., Saturday, June 3. Train on Erie Railroad leaves West 23d St. ferry at 1:25 P. M.

PORTER.—At Paterson, N. J., on Thursday, June 1, 1911, William, husband of Ruth Cole Porter, aged 52 years. Funeral services at All Angels' Church, 81st St. and West End Av., New York, on Saturday, June 3, at 1 o'clock P. M. Interment at Louisville, Ky. Louisville papers please copy.

REDMOND.—On May 31, Morton Redmond, son of the late James Morton and Ann Bowne Redmond, in the 75th year of his age. Funeral services at his late residence, 16 West 16th St., on Saturday morning at 10 o'clock.

SCHMITT.—June 2, Marie Olga Schmitt. Services Saturday evening, 8 o'clock, at Stephen Merritt Company's Funeral Apartments, 304 West 126th St.

STILWELL.—At Mattewan, N. J., on June 1, 1911, Jane Webster, daughter of the late Daniel S. and Elizabeth W. Stilwell. Funeral service on Monday, June 5, at 2:30 P. M., from her late residence.

STURTEVANT.—On June 1, George Watson Sturtevant, eldest son of Annie P. and the late Charles F. Sturtevant. Funeral services at his late residence, 56 Morningside Av. East, Sunday, June 4, at 2 P. M.

SWABY.—At Seneca Falls, N. Y., June 1, 1911, Joseph J. Swaby, in the 49th year of his age.

TAYLOR.—Suddenly, at Seattle, Wash., June 2, Cortlandt Mulcaster Taylor, son of the late George Eliot and Laura Jephson Taylor, in the 79th year of his age.

TOMPKINS.—At Ossining, N. Y., on June 1, 1911, Sarah L., wife of J. Arthur Tompkins, aged 66 years. Funeral service on Sunday, June 4, at 3 o'clock, from St. Paul's Church, Ossining. Carriages will be in waiting on arrival of train leaving Grand Central Terminal at 1:14 P. M.

TUTHILL.—At Ardsley, N. Y., June 1, Catharine M. Tuthill, widow of the late Rev. N. S. Tuthill, in her 87th year. Funeral Ardsley M. E. Church, Monday, June 5, 1 P. M. Ardsley train from 155th St. at 11 A. M. Interment Tuesday at Highland Mills, N. Y., on arrival of 4:30 train.

WELLS.—On Wednesday, May 31, 1911, at his residence, 45 West 47th St., Lawrence Wells, son of the late Thomas Lawrence and Julia L. Wells. Funeral private.

WODMAN.—Suddenly, June 1, 1911, George H. Woodman of Miles Pneumatic Tube Co. Funeral at the home of his sister, Mrs. Melville M. Bigelow, Cambridge, Mass., Sunday, June 4, at 4:30 P. M.

YEAGER.—June 1, Elizabeth Yeager, aged 42. Services Sunday, 1:30, at Stephen Merritt Company's Funeral Apartments, 304 West 126th St.

BACH.—Amalie, 1,996 Bathgate Av., May 31, aged 58.

BINDER.—Frederick, 355 East 169th St., June 1, aged 47.

BOYLAN.—Mary E., 169 8th Av., May 31. Funeral to-day, 2 P. M.

BRAND.—Yvette V., 1,481 Madison Av., May 31, aged 1.

CHIPP.—Annie, 616 West 184th St., June 1. Funeral notice later.

HEBARD.—George B., 321 West 19th St., June 1, aged 59.

HENNESSEY.—Edward, June 1. Funeral 421 West 34th St., to-day, 2 P. M.

JONAS.—John H., 349 East 52d St., June 1, aged 45. Funeral to-morrow.

KELLY.—Mary F., 184 West 52d St., June 1. Funeral to-day, 9:45 A. M.

KREYMBORG.—Herman C., 908 Jennings St., May 31, aged 75. Funeral to-day, 10 A. M.

MAHER.—Joseph H., 635 East 187th St., May 31.

MASTERSON.—Charlotte, 788 2d Av., May 31, aged 2. Funeral to-day, 1 P. M.

MOORMANN.—Henry, 896 3d Av., June 1. Funeral to-morrow, 1 P. M.

MURPHY.—Bridget, 353 West 16th St., May 31. Funeral to-day; 9:30 A. M.

NEWTON.—Louisa K., 18 West 119th St., May 31.

NUSSBAUM.—Clara E., 71 West 104th St., May 31. Funeral to-morrow, 1 P. M.

PARDEE.—Jennie C., 10 East 46th St., June 1. Funeral notice later.

RUSH.—Edward F., 252 West 149th St., May 31. Funeral to-morrow, 10 A. M.

SCHUSTER.—George, June 1. Funeral 1,665 3d Av., to-day, 2 P. M.

**Brooklyn.**

BACON.—Carrie M., 867 Park Place, June 1. Funeral notice later.

BUCKETT.—Joseph, 206 Ross St., June 1. Funeral service to-day.

CAULFIELD.—James, 70 Nelson St., May 31. Funeral to-day, 9:30 A. M.

CHARD.—Vaclar, Jr., 79 Maujer St., May 30. Funeral to-day, 2 P. M.

CHERRY.—Florence C., 29 Coffey St., June 1. Funeral to-morrow, 2 P. M.

DENTON.—Gertrude H., 56 Midwood St., June 1, aged 25. Funeral to-day.

DITTRICH.—Elizabeth, 410 Decatur St., June 1, aged 66. Funeral June 5.

FIALA.—Louis, 2,242 79th St., June 1. Funeral to-day 2 P. M.

GERNDT.—Katharine, 1,014A Putnam Av., June 1. Funeral private.

GRAF.—Mary, 239 Devoe St., May 31. Funeral to-morrow, 2 P. M.

JONES.—Edward, 462 Bedford Av., June 1. Funeral to-morrow.

LINDSAY.—Elizabeth, 95 Macon St., June 1, aged 81.

McCARTHY.—Peter, 425 59th St., May 31.

McDONALD.—Mary E., 141 Nelson St., June 1. Funeral to-day, 10:30 A. M.

MEHL.—Mary B., 144 Bay 16th St., June 1. Funeral to-day.

PRIGLE.—John D., 589 57th St., May 31. Funeral to-day.

REID.—Edwin M., Sr., 881 East 34th St., May 31. Funeral private.

SHINER.—Alexander W., 286 Halsey St., June 2. Funeral private.

VAN BEN SCHOTEN.—James, 354 Stockholm St., June 1, aged 38. Funeral to-morrow.

WOODS.—Mary, 87 Hull St., June 1. Funeral to-morrow.

**Connecticut.**

BLANCHARD.—Joseph L., Hartford, May 31. Funeral to-day, 2 P. M.

SCOVILLE.—Cora E., New Haven, May 31, aged 69.

WARNER.—Olive M., Hartford, May 31.

WILSON.—Charles E., Canton, May 31, aged 70.

**Long Island.**

HEALEY.—Margaret, Glendale, June 1.

STRINGER.—Frederick G., Richmond Hill, June 1, aged 86. Funeral service to-day.

**New Jersey.**

BORSTELMANN.—Bertha, 277 Palisade Av., Jersey City, June 1, aged 64. Funeral today.

GEARY.—Florence B., Trenton, May 31, aged 41. Funeral to-day, 1 P. M.

HOPKINS.—Mary H., Montclair, June 1, aged 83.

MOORE.—George F., Bayonne, June 1, aged 74. Funeral to-day.

PALMER.—Joseph, Trenton, May 31, aged 48. Funeral to-day, 8 A. M.

STEPHENS.—Henry, Union Hill, June 1, aged 54. Funeral to-day, 2 P. M.

**New York State.**

CAHILL.—Myra I., White Plains, June 1. Funeral private.

SMITH.—Crawford N., White Plains, May 30.

## In Memoriam.

FITZGERALD.—In loving memory of Thomas Fitzgerald, who departed this life June 3, 1910.

UNDERTAKERS.

STEPHEN MERRITT BURIAL CO.
ONLY TEL., 124—CHELSEA.
8TH AV. AND 19TH ST.

FRANK E. CAMPBELL, 241-243 West 23d.
Chapels. Ambulance Service. Tel. 1324 Chelsea

Dargeons, 107th St., Amsterdam Ave.
$75 funeral complete. Phone 1070 Riverside.

JOHN W. LYON, Oldest Established. Economical. 69 E. 125th St. 'Phone 1333 Harlem.

CEMETERIES.

THE WOODLAWN CEMETERY
is easily accessible by Harlem trains from Grand Central Station, Webster and Jerome Avenue trolleys and by carriage. Lots $150 up. Telephone (4855 Gramercy) for Books of Views, or representative.
OFFICE, 20 EAST 23D ST., N. Y. CITY.

# SPORTING NEWS

Continued from Page 7.

## BROWNS NEARLY OVERTAKE YANKEES

### Chase Changes Pitchers in the Eighth Inning and Breaks Up St. Louis Rally.

THE SCORE.

New York....1 0 1 1 0 1 0 2 .—6
St. Louis....0 0 0 0 0 1 0 2 0—3

NEW YORK.

| | AB. | R. | H. | BB. | SO. | PO. | A. | E. |
|---|---|---|---|---|---|---|---|---|
| Daniels, cf | 3 | 2 | 1 | 2 | 0 | 2 | 0 | 0 |
| Wolter, rf | 2 | 1 | 0 | 2 | 0 | 0 | 0 | 0 |
| Hartzell, 3b | 5 | 0 | 3 | 0 | 0 | 1 | 2 | 0 |
| Cree, lf | 3 | 1 | 1 | 2 | 0 | 3 | 0 | 0 |
| Knight, 2b | 5 | 0 | 0 | 0 | 1 | 3 | 5 | 1 |
| Chase, 1b | 4 | 1 | 2 | 0 | 0 | 12 | 0 | 0 |
| Johnson, ss | 1 | 1 | 0 | 2 | 0 | 1 | 4 | 0 |
| Blair, c | 3 | 0 | 0 | 0 | 0 | 5 | 0 | 0 |
| Brockett, p | 3 | 0 | 2 | 0 | 1 | 0 | 4 | 0 |
| Fisher, p | 1 | 0 | 0 | 0 | 0 | 0 | 0 | 0 |
| Total | 30 | 6 | 9 | 8 | 2 | 27 | 15 | 1 |

ST. LOUIS.

| | AB. | R. | H. | BB. | SO. | PO. | A. | E. |
|---|---|---|---|---|---|---|---|---|
| Shotton, cf | 5 | 0 | 0 | 0 | 0 | 3 | 0 | 0 |
| Austin, 3b | 5 | 0 | 0 | 0 | 0 | 1 | 1 | 0 |
| Meloan, rf | 5 | 1 | 2 | 0 | 0 | 2 | 1 | 1 |
| Laporte, 2b | 4 | 1 | 0 | 0 | 1 | 5 | 0 | 0 |
| Hogan, lf | 4 | 1 | 2 | 0 | 0 | 3 | 0 | 0 |
| Clarke, c | 2 | 0 | 1 | 2 | 0 | 3 | 3 | 1 |
| Wallace, ss | 4 | 0 | 3 | 0 | 0 | 4 | 3 | 0 |
| Rowan, 1b | 4 | 0 | 1 | 0 | 1 | 3 | 1 | 0 |
| Hamilton, p | 2 | 0 | 0 | 0 | 1 | 0 | 1 | 0 |
| *Murray | 1 | 0 | 0 | 0 | 0 | 0 | 0 | 0 |
| Nelson, p | 0 | 0 | 0 | 0 | 0 | 0 | 0 | 1 |
| **Criss | 1 | 0 | 0 | 0 | 0 | 0 | 0 | 0 |
| Pelty, p | 0 | 0 | 0 | 0 | 0 | 0 | 0 | 0 |
| Total | 37 | 3 | 9 | 2 | 3 | 24 | 10 | 3 |

*Batted for Hamilton in the eighth inning.
**Batted for Nelson in the eighth inning.

Home run—Hogan. Sacrifice hit—Johnson. Sacrifice flies—Wolter, Blair. Stolen bases—Daniels, Hartzell, Cree, Chase, Johnson. First base on errors—New York, 1; St. Louis, 1. Left on bases—New York, 11; St. Louis, 9. Struck out—By Brockett, 3; by Hamilton, 1; by Nelson, 1. Bases on balls—Off Brockett, 2; off Hamilton, 4; off off Nelson, 1; off Pelty, 3. Hits—Of Brockett, 9 in 7 1-3 innings, (at bat, 32;) off Fisher, 0 in 1 2-3 innings, (at bat, 5;) off Hamilton, 8 in 6 innings, (at bat, 23;) off Nelson, 0 in 1 inning, (at bat, 3;) off Pelty, 1 in 1 inning, (at bat, 4.) Umpires—Messrs. Evans and Mullen Time of game—One hour and fifty minutes.

The St. Louis Browns kept the Yankees guessing for nine innings yesterday, but the cellar monopolists were finally strengthened in their position by running second by a score of 6 to 3. St. Louis at times looks quite promising, but just as soon as these promises seem about to blossom into realities something comes along and spills the beans.

New York didn't have to crash the ball heavily to win, for a trio of Brown pitchers—Hamilton, Nelson, and Pelty—were all wild enough to make base excursioning easy. "King" Brockett pitched well enough for seven innings, but then he cracked, and when the Browns came within a run of catching the Yankees Ray Fisher was introduced as a life saver, and kept the wolf of defeat from the Yankees' door.

Brockett was sailing along like a major in the eighth inning, when Meloan drove a single to centre, but was forced out at second by Laporte. Trouble presented itself unexpectedly in the person of Mr. Hogan, who savagely cracked a long smash to centre field, which bounded into the bleachers for a home run.

The boy at the score board was posting the fifth inning of the Giants-Cubs game in Chicago, and the seven runs of the Giants were displayed just as Hogan was traveling around the basis. A mighty shout went up and Hogan felt at once as if he was among friends. He crossed to the plate with his chest all puffed up and was about to doff his hat to the applauding populace when he looked at the score board and saw that the flattering demonstration was not for him at all. Hard luck!

Anyway, Hogan's circuit cleaner brought the score up to 4 to 3 and the Yankees got very much scared. Clarke walted and was passed. Capt. Bobby Wallace then lined out his third hit to right field and Brockett was led far from the crowd. Fisher went into the box with one out and two on bases. Rowan faced him first, and he forced Wallace at second. The glorious old fence breaker, Dode Criss, was roused from his slumber, and Wallace whispered in his ear that right here was the time to uncork the home run he has been saving for some time. Fisher wasn't a bit afraid of Criss, and made him rap an easy bounder to Knight, who tossed him out at Chase's corner.

A bushel basketful of unripe runs was left on the corner canvases. Eleven Yankees were marooned and nine Browns. New York got ambitious early. After Daniels walked, Clarke threw over to first base to get him napping, and the throw went to the right field exit gate, Daniels going around to third. He came through on Wolter's sacrifice fly. In the second inning the St. Louis team got three singles in a row, but they couldn't squeeze a run from them.

This year the Browns have decided not to score unless they get four hits in a row; three isn't enough. But Bobby Wallace has given orders to make the circuit of the bases if the ball is batted over the fence.

In the third inning, with one out, Hartzell singled to right. Cree forced him at second and then stole second. Knight raised a fly to right which Meloan surrounded with his hands, but not tight enough. Cree scored on the fumble. In the fourth inning Johnson walked, stole second, and scored on Brockett's single back of second base.

A lonesome run came rolling St. Louis' way in the sixth inning. Austin skied to Cree and Meloan singled to right. He stole second. Laporte struck out, but Hogan wasn't so easy, and his smash to left sent Meloan home. Clarke walked and Wallace singled after that, filling the bases. It was up to Rowan, the Browns' new first baseman, but it wasn't his turn to hit yesterday, so there were no runs. New York got another tally in the same inning. Chase's single, Johnson's sacrifice, Hal's daring steal of third base, and Blair's sacrifice fly did the job.

Then came the eighth inning fright, when Hogan dented the lumber in the bleachers and chased Laporte home ahead of him. New York dug into Pelty in the eighth inning and got a longer lead. Pelty was as wild as a Fiji, and with two out passed Daniels and Wolter. Hartzell singled, scoring Daniels. When Hartzell started to steal second Clarke broke the long distance records by making the centre fielder stretch for the overthrow to second. Wolter crossed the plate and was on his way home to dinner when the ball came back.

### Red Sox Play Poorly Against Chicago.

BOSTON, June 2.—Chicago hit the ball hard to-day and, assisted by ragged fielding on the part of some of the locals, won easily, 13 to 8. The score:

| CHICAGO. | AB | R | H | PO | A | BOSTON. | AB | R | H | PO | A |
|---|---|---|---|---|---|---|---|---|---|---|---|
| M'Int're, rf | 4 | 1 | 2 | 0 | 0 | Hooper, rf | 5 | 2 | 2 | 1 | 0 |
| Lord, 3b | 4 | 3 | 2 | 0 | 4 | Yerkes, 2b | 4 | 1 | 2 | 3 | 2 |
| Cal'han, lf | 5 | 2 | 3 | 0 | 0 | Sp'ker, cf | 5 | 0 | 1 | 3 | 0 |
| Bodie, cf | 5 | 0 | 1 | 1 | 0 | Lewis, lf | 5 | 0 | 2 | 0 | 2 |
| Collins, 1b | 5 | 2 | 2 | 16 | 0 | Engle, 3b | 2 | 1 | 0 | 1 | 0 |
| T'nehill, 2b | 5 | 1 | 3 | 6 | 7 | Wagner, ss | 4 | 0 | 1 | 6 | 4 |
| Corhan, ss | 5 | 2 | 3 | 4 | 3 | W'liams, 1b | 4 | 1 | 1 | 8 | 2 |
| Payne, p | 4 | 1 | 0 | 6 | 0 | N'maker, c | 1 | 1 | 0 | 5 | 1 |
| Lange, p | 2 | 1 | 1 | 0 | 1 | Wood, p | 0 | 1 | 0 | 0 | 1 |
| Olmstead, p | 2 | 0 | 0 | 0 | 0 | Hall, p | 2 | 0 | 0 | 0 | 4 |
| | | | | | | *Gardner | 1 | 0 | 0 | 0 | 0 |
| | | | | | | †Riggert | 1 | 1 | 1 | 0 | 0 |
| Total | 41 | 13 | 17 | 27 | 15 | Total | 34 | 8 | 10 | 27 | 16 |

*Batted for Nunamaker in ninth inning.
†Batted for Hall in ninth inning.

Chicago..........2 2 1 7 0 1 0 0 0—13
Boston..........0 0 3 2 1 0 0 0 2—8

Two-base hits—Corhan, Yerkes, Lewis. Three-base hits—Williams, Wagner. Home run—Collins. Hits—Off Wood, 8 in three innings and none out in fourth; off Lange, 8 in three and one-third innings; off Hall, 9 in six innings; off Olmstead, 7 in five and two-third innings. Sacrifice hits—Yerkes, Payne. Stolen bases—Lord, Callahan, Hooper. Double plays—Tannehill, Corhan, and Collins, (2.) Left on bases—Boston, 5; Chicago, 4. First base on balls—Off Wood, 2; off Lange, 4; off Olmstead, 1. First base on error—Chicago. Struck out—By Wood, 3; by Lange, 1; by Hall, 2; by Olmstead, 2. Passed ball—Payne. Wild pitch—Wood. Balk—Lange. Time of game—One hour and fifty-five minutes. Umpires—Messrs. O'Loughlin and Connolly.

### Athletics Raise Pennant—Win.

PHILADELPHIA, Penn., June 2.—After raising the world's championship pennant this afternoon, Philadelphia defeated Cleveland in a game which was stopped at the end of the [illegible] inning by rain, score 5 to 1. President [illegible] of the American League and President Lynch of the National League witnessed the ceremonies, which consisted of a march across the field by both teams behind a band, the hauling up of the pennant, which was raised upside down, and the countermarch to the home plate. Score:

| PHILADELPHIA. | AB | R | H | PO | A | CLEVELAND. | AB | R | H | PO | A |
|---|---|---|---|---|---|---|---|---|---|---|---|
| Lord, lf | 4 | 1 | 0 | 3 | 0 | Graney, rf | 3 | 0 | 1 | 1 | 0 |
| Oldring, cf | 4 | 0 | 0 | 4 | 0 | Olsen, ss | 3 | 0 | 0 | 2 | 2 |
| Collins, 2b | 1 | 1 | 1 | 1 | 1 | J'kson, cf | 3 | 0 | 0 | 1 | 0 |
| Baker, 3b | 4 | 1 | 1 | 0 | 2 | Stovall, 1b | 3 | 0 | 0 | 6 | 1 |
| Davis, 1b | 3 | 0 | 0 | 7 | 0 | B'm'h'm, lf | 3 | 0 | 1 | 1 | 0 |
| Murphy, rf | 2 | 2 | 0 | 0 | 0 | Turner, 3b | 2 | 1 | 0 | 0 | 0 |
| Barry, ss | 3 | 0 | 0 | 1 | 0 | Ball, 2b | 3 | 0 | 1 | 1 | 4 |
| Thomas, c | 2 | 0 | 2 | 5 | 1 | Land, c | 2 | 0 | 0 | 8 | 2 |
| Plank, p | 3 | 0 | 0 | 0 | 3 | Kaler, p | 2 | 0 | 0 | 1 | 1 |
| Total | 26 | 5 | 6 | 21 | 7 | Total | 24 | 1 | 3 | 21 | 10 |

Errors—Graney, Barry.

Philadelphia..........0 2 0 1 2 0 0—5
Cleveland..........0 1 0 0 0 0 0—1

Two-base hits—Collins, Murphy. Three-base hit—Thomas. Stolen bases—Turner, (2,) Ball, Baker. Left on bases—Cleveland, 3; Philadelphia, 6. First base on balls—Off Kaler, 6; off Plank, 1. First base on errors—Cleveland, 1; Philadelphia, 1. Struck out—By Kaler, 5; by Plank, 6. Passed ball—Land. Time of game—One hour and thirty minutes. Umpires—Messrs. Egan and Sheridan.

## BASEBALL

### Yesterday's Results.

AMERICAN LEAGUE.

New York, 6; St. Louis, 3.
Washington, 14; Detroit, 7.
Philadelphia, 5; Cleveland, 1.
Chicago, 13; Boston, 8.

NATIONAL LEAGUE.

New York, 7; Chicago, 6.
Brooklyn, 3; St. Louis, 1.
Pittsburg, 7; Philadelphia, 1.
Boston, 8; Cincinnati, 5.

EASTERN LEAGUE.

Jersey City, 6; Baltimore, 1.
Newark, 4; Providence, 1.
Toronto, 3; Rochester, 2.
Montreal at Buffalo—Rain.

### Standing of the Clubs.

AMERICAN LEAGUE.

| | W. | L. | P.C. | | W. | L. | P.C. |
|---|---|---|---|---|---|---|---|
| Detroit | 33 | 12 | .733 | **New York** | 20 | 21 | .488 |
| Philadelphia | 25 | 16 | .610 | Cleveland | 18 | 26 | .409 |
| Chicago | 21 | 17 | .552 | Washington | 15 | 27 | .357 |
| Boston | 22 | 19 | .536 | St. Louis | 14 | 30 | .318 |

NATIONAL LEAGUE.

| | W. | L. | P.C. | | W. | L. | P.C. |
|---|---|---|---|---|---|---|---|
| **New York** | 26 | 14 | .650 | St. Louis | 20 | 20 | .500 |
| Philadelphia | 26 | 16 | .619 | Cincinnati | 18 | 23 | .439 |
| Chicago | 24 | 16 | .600 | **Brooklyn** | 15 | 26 | .365 |
| Pittsburg | 24 | 18 | .571 | Boston | 11 | 31 | .262 |

EASTERN LEAGUE.

| | W. | L. | P.C. | | W. | L. | P.C. |
|---|---|---|---|---|---|---|---|
| Rochester | 28 | 11 | .718 | Montreal | 16 | 19 | .457 |
| Toronto | 26 | 12 | .685 | Jersey City | 15 | 20 | .429 |
| Baltimore | 21 | 18 | .538 | Providence | 14 | 24 | .368 |
| Buffalo | 17 | 18 | .486 | Newark | 12 | 27 | .308 |

### Where They Play To-day.

AMERICAN LEAGUE.

St. Louis at New York—3:30.
Cleveland at Philadelphia.
Detroit at Washington.
Chicago at Boston.

NATIONAL LEAGUE.

New York at Chicago.
Brooklyn at St. Louis.
Philadelphia at Pittsburg.
Boston at Cincinnati.

EASTERN LEAGUE.

Baltimore at Jersey City.
Providence at Newark.
Rochester at Toronto—2 Games.
Montreal at Buffalo—2 Games.

### Senators Pummel the Tigers.

WASHINGTON, June 2.—Detroit used four pitchers against Washington to-day in an unsuccessful effort to stop the hitting, Washington winning, 14 to 7. Washington's hits totaled thirty-three bases. Cunningham hit the ball over the centre field fence for the first time on record. Score:

| WASHINGTON. | AB | R | H | PO | A | DETROIT. | AB | R | H | PO | A |
|---|---|---|---|---|---|---|---|---|---|---|---|
| Milan, cf | 4 | 3 | 3 | 5 | 0 | Jones, lf | 4 | 0 | 0 | 1 | 1 |
| Conroy, 3b | 4 | 3 | 2 | 0 | 0 | Bush, ss | 3 | 0 | 0 | 0 | 2 |
| Lelivelt, lf | 4 | 2 | 1 | 4 | 0 | Cobb, cf | 5 | 2 | 2 | 4 | 1 |
| Gessler, rf | 5 | 2 | 4 | 0 | 0 | Crawf'd, rf | 5 | 2 | 2 | 0 | 0 |
| M'B'de, ss | 4 | 1 | 0 | 1 | 4 | Deleh'ty, 1b | 5 | 0 | 1 | 12 | 0 |
| Cun'h'm, 2b | 5 | 2 | 2 | 3 | 4 | Mor'ty, 3b | 5 | 1 | 2 | 1 | 1 |
| Henry, 1b | 4 | 0 | 2 | 10 | 1 | O'Leary, 2b | 4 | 0 | 0 | 1 | 5 |
| A'smith, c | 4 | 0 | 1 | 4 | 0 | Stanage, c | 3 | 1 | 1 | 5 | 1 |
| Hughes, p | 4 | 1 | 2 | 0 | 0 | Willett, p | 1 | 0 | 0 | 0 | 1 |
| | | | | | | Works, p | 0 | 0 | 0 | 0 | 0 |
| | | | | | | Cov'gton, p | 2 | 1 | 1 | 0 | 2 |
| | | | | | | Mitchell, p | 0 | 0 | 0 | 0 | 0 |
| | | | | | | *Schaller | 1 | 0 | 0 | 0 | 0 |
| Total | 38 | 14 | 17 | 27 | 9 | Total | 38 | 7 | 9 | 24 | 14 |

*Batted for Covington in eighth inning.

Errors—Conroy, Lelivelt, Cunningham, (3,) Ainsmith, Hughes, Moriarty, O'Leary.

Washington..........2 1 6 0 1 0 0 4 .—14
Detroit..........2 0 0 1 2 1 0 0 1—7

Two-base hits—Lelivelt, Moriarty. Three-base hits—Ainsmith, Milan, Gessler. Home runs—Cunningham, Hughes, Gessler. Hits—Off Willett, 5 in two innings; off Works, 3 in one-third innings; off Covington, 5 in four and two-thirds innings; off Mitchell, 4 in one inning. Sacrifice hits—Henry, O'Leary. Stolen bases—Cobb, Gessler. Double play—O'Leary and Delehanty. Left on bases—Washington, 5; Detroit, 7. Bases on balls—Off Hughes, 4; off Works, 2; off Mitchell, 1. First base on errors—Washington, 2; Detroit, 3. Hit by pitcher—Ainsmith and Milan by Covington. Struck out—By Hughes, 4; by Willett, 1; by Covington, 3. Time of game—Two hours and five minutes. Umpires—Messrs. Dineen and Perrine.

### EASTERN LEAGUE.

**At Jersey City.**

| | | | | | | | | | | R. | H. | E. |
|---|---|---|---|---|---|---|---|---|---|---|---|---|
| Jersey City | 0 | 2 | 2 | 0 | 0 | 0 | 1 | 1 | . | 6 | 8 | 1 |
| Baltimore | 0 | 0 | 0 | 0 | 0 | 1 | 0 | 0 | 0 | 1 | 3 | 2 |

Batteries—Dygert, Muth, Egan, and Byers; Kissinger and Wells. Umpires—Messrs. Pollack and Murray.

**At Newark.**

| | | | | | | | | | | R. | H. | E. |
|---|---|---|---|---|---|---|---|---|---|---|---|---|
| Newark | 0 | 0 | 1 | 0 | 0 | 0 | 0 | 3 | . | 4 | 9 | 5 |
| Providence | 0 | 0 | 0 | 0 | 0 | 0 | 1 | 0 | 0 | 1 | 4 | 0 |

Batteries—Doyle and Peterson; McGinnity and McCarty. Umpires—Messrs. Rudderham and Wright.

**At Toronto.**

| | | | | | | | | | | R. | H. | E. |
|---|---|---|---|---|---|---|---|---|---|---|---|---|
| Toronto | 0 | 0 | 1 | 0 | 1 | 0 | 0 | 1 | . | 3 | 1[illegible] | 2 |
| Rochester | 0 | 0 | 1 | 0 | 0 | 1 | 0 | 0 | 0 | 2 | 8 | 1 |

Batteries—Dessau and Jacklitsch; McGinley and Phelps. Umpires—Messrs. Kerin and Kelly.

Montreal at Buffalo—Rain.

### MINOR LEAGUE RESULTS.

**American Association.**

At Kansas City—Kansas City, 12; St. Paul, 3.
At Toledo—Toledo, 5; Louisville, 2.
At Milwaukee—Minneapolis, 6; Milwaukee, 2.
At Columbus—Indianapolis, 2; Columbus, 1.

**Connecticut League.**

At Bridgeport—Bridgeport, 3; Northampton, 2.
At Waterbury—Waterbury, 6; Holyoke, 5.
At Springfield—Springfield, 2; New Britain, 0.
At New Haven—Hartford, 2; New Haven, 1.

**New England League.**

At Brockton—Brockton, 2; New Bedford, 0.
At Worcester—Fall River, 4; Worcester, 2.
At Haverhill—Lynn, 10; Haverhill, 6.
At Lowell—Lawrence, 10; Lowell, 1.

**New York State League.**

At Binghamton—Binghamton, 8; Syracuse, 2.
At Elmira—Elmira, 10; Utica, 0.
Other games postponed; rain.

**Tri-State League.**

At Wilmington—Wilmington, 2; Harrisburg, 1.
At Reading—Altoona, 4; Reading, 2.
At Lancaster—Johnstown, 6; Lancaster, 3.
At Trenton—Trenton, 8; York, 4.

**South Atlantic League.**

At Charleston—Charleston, 6; Columbus, 0.
At Augusta—Macon, 9; Augusta, 0.
At Columbia—Albany, 4; Columbia, 3.
At Savannah—Jacksonville, 5; Savannah, 3.

**Southern League.**

At Atlanta—New Orleans, 8; Atlanta, 1.
At Nashville—Birmingham, 3; Nashville, 2.
At Chattanooga—Chattanooga, 3; Mobile, 2.
At Memphis—Montgomery, 6; Memphis, 4.

**Scores of Other Games.**

At Worcester—Holy Cross, 4; Wesleyan, 2.
At Brunswick, Me.—Bowdoin, 4; Bates, 3, (eleven innings.)
At Rochester, N. Y.—Rochester, 5; Colgate, 1.
At Emmittsburg, Md.—Mount St. Mary's, 2; Albright, 0.

BASEBALL TO-DAY, 3:30 P.M. N. Y. Americans vs. St. Louis. Amer. League Park. Adm. 50c. —Adv.

## GIANTS BAG SEVEN RUNS AND VICTORY

### New Yorks, with 6 to 0 Against Them, Flay Cub Pitchers in Fifth Inning.

THE SCORE.

New York....0 0 0 0 7 0 0 0 0—7
Chicago....3 2 0 1 0 0 0 0 0—6

NEW YORK.

| | AB | R | H | PO | A | E |
|---|---|---|---|---|---|---|
| Devore, rf | 3 | 1 | 1 | 0 | 0 | 0 |
| L. Doyle, 2b | 1 | 0 | 0 | 1 | 1 | 0 |
| Fletcher, 2b | 1 | 1 | 0 | 1 | 5 | 0 |
| Snodgrass, cf | 3 | 1 | 0 | 3 | 0 | 0 |
| Murray, lf | 3 | 1 | 1 | 1 | 0 | 0 |
| Merkle, 1b | 4 | 0 | 0 | 13 | 1 | 0 |
| Bridwell, ss | 4 | 1 | 3 | 1 | 3 | 0 |
| Devlin, 3b | 2 | 1 | 0 | 0 | 3 | 0 |
| Wilson, c | 4 | 0 | 0 | 7 | 0 | 0 |
| Raymond, p | 0 | 0 | 0 | 0 | 1 | 0 |
| Ames, p | 3 | 1 | 0 | 0 | 1 | 0 |
| Total | 28 | 7 | 5 | 27 | 15 | 0 |

CHICAGO.

| | AB | R | H | PO | A | E |
|---|---|---|---|---|---|---|
| Sheckard, lf | 4 | 2 | 3 | 2 | 0 | 0 |
| Schulte, rf | 3 | 1 | 0 | 2 | 0 | 0 |
| Hofman, 1b | 4 | 0 | 2 | 9 | 0 | 0 |
| Kaiser, cf | 4 | 1 | 0 | 1 | 1 | 0 |
| J. Doyle, 3b | 4 | 0 | 1 | 1 | 3 | 0 |
| Tinker, ss | 4 | 0 | 0 | 2 | 0 | 1 |
| Zimmerman, 2b | 4 | 0 | 1 | 3 | 5 | 0 |
| Kling, c | 4 | 0 | 0 | 7 | 1 | 0 |
| Cole, p | 2 | 2 | 2 | 0 | 1 | 0 |
| Richie, p | 1 | 0 | 0 | 0 | 3 | 0 |
| *Saier | 1 | 0 | 0 | 0 | 0 | 0 |
| Total | 35 | 6 | 9 | 27 | 14 | 1 |

*Batted for Richie in ninth inning.

Two-base hits—J. Doyle, Murray, Bridwell. Hits—Off Raymond, 3 in 1 1-3 innings; off Ames, 6 in 7 2-3 innings; off Cole, 2 in 4 1-3 innings; off Richie, 3 in 4 2-3 innings. Sacrifice hits—Hofman, Fletcher, Devlin. Stolen bases—Snodgrass, Sheckard, Hofman. Double play—J. Doyle, Zimmerman and Hofman. Left on bases—Chicago, 7; New York, 5. Bases on balls—Off Cole, 6; off Raymond, 3; off Richie, 3. Hit by pitcher—By Raymond, (Schulte.) Struck out—By Ames, 7; by Cole, 2; by Richie, 2. Wild pitch—Ames. Time of game—Two hours. Umpires—Messrs. Johnstone and Eason.

*Special to The New York Times.*

CHICAGO, June 2.—The Giants won to-day the first game of the series with the Cubs. They made seven runs in one inning, and that was enough. The Cubs could only show a total of six. And just because of this fact the Giants are still out in front in the National League, while the Cubs are still trailing in third position.

There is a tradition in this town that the Cubs come from behind and win, and there is another tradition that if they get out in front it is odds-on that they will eventually dump the game into the sewer. To-day they scored six runs before the Giants even made an impression on the score. Yet they lost.

Four twirlers were used in the engagement. "King" Cole of the Cubs, after twirling an excellent brand of ball for four innings, lost control in the fifth inning and had to be removed after two runs had been scored on him and two were on bases. Richie was called to take his place, and before he could get warmed up he passed two men. Murray's double and Bridwell's single put the Giants in the lead. The Cubs knocked Raymond out of the box in the second and also hit Ames hard, but Leon steadied down and held the sluggers safe after the fourth inning.

Cole pitched air-tight ball for four innings. The explosion came in the fifth. Bridwell started it with a single over second base. Devlin waited for four bad ones. Then Wilson struck out. Cole was getting wilder, and Ames walked, filling the bases. Devore hit one down to Tinker, who muffed it. The error scored Bridwell and Devlin. That was the finish for Cole, and Richie was called in. At the start he was wilder than Cole and walked Fletcher and Snodgrass, forcing in a third run. Then came Murray with a two-base hit to deep left field that cleared the bases.

There was a temporary lull in the proceedings, during which Richie fanned Merkle. Bridwell came through with his second hit of the inning, however, scoring Murray. He endeavored to stretch the hit into a double and was caught at second.

"Bugs" Raymond started for the Giants. He began by walking Sheckard, and a moment later hit Schulte. Hofman sacrificed, putting the runners on second and third. Kaiser was walked, filling the bases. Then Jimmy Doyle came through with a single to left that scored Sheckard and Schulte, and Kaiser scored the third run on Tinker's out at first base.

Raymond started the second inning by making Kling fly out. Cole beat out an infield hit and Sheckard singled to right. Schulte walked, and again the bases were filled. It was the finish of Raymond, for Ames was called to the slab. Hofman lined one to short and Cole scored, but Schulte was forced at second. Sheckard and Hofman worked the double steal, and Sheckard was safe with the fifth run.

The Cubs added another tally in the fourth inning. Snodgrass went out to deep centre and caught Kling's long fly. Cole stood the infield on end with an unexpected bunt to third base, and beat the throw to first. Sheckard singled, Cole going to second. Schulte struck out, but Hofman singled past second, scoring Cole and sending Sheckard to third. Hofman took second on the play, but Kaiser ended the inning with a fly to right, which Fletcher caught.

After the fifth inning things quieted down except for a ruction in the seventh inning, when Umpire Johnstone called Devore out on a close play at the plate. The whole New York team gathered to protest, and as a result of too vigorous language Larry Doyle was banished to the clubhouse. It might have been worse but for the peace proposals of Mathewson, who was coaching at third. "Big Six" ran in and expostulated with his team mates, shoving them away from the plate, evidently fearing that Johnstone would take even more drastic action.

The Cubs made a last ditch stand in the ninth, and for a moment threatened to tie it up. Saire went in to bat for Richie and Ames struck him out. Sheckard followed with his third hit, but was forced by Schulte. Hofman singled over second and the pair died on the bases when Kaiser dumped an easy one down to Bridwell and was thrown out at first base.

## BROOKLYN WINS AT ST. LOUIS

### Superbas Begin Their Campaign in West with a Victory.

ST. LOUIS, Mo., June 2.—Brooklyn defeated St. Louis 3 to 1 to-day. Both pitchers were effective, but Barger had better control with men on bases. The local's lone tally came in the fifth on three singles. Score:

| BROOKLYN. | AB | R | H | PO | A | ST. LOUIS. | AB | R | H | PO | A |
|---|---|---|---|---|---|---|---|---|---|---|---|
| Toole, ss | 3 | 1 | 0 | 6 | 0 | Smith, 2b | 3 | 0 | 0 | 1 | 3 |
| D'bert, 1b | 3 | 0 | 1 | 6 | 0 | Hauser, ss | 4 | 0 | 1 | 3 | 1 |
| Wheat, lf | 3 | 0 | 0 | 4 | 0 | Ellis, lf | 4 | 0 | 0 | 3 | 0 |
| Hummel, 2b | 3 | 1 | 1 | 0 | 2 | K'tchy, 1b | 4 | 0 | 1 | 11 | 2 |
| Burch, cf | 4 | 0 | 1 | 5 | 1 | Evans, rf | 4 | 1 | 2 | 1 | 0 |
| Coulson, rf | 3 | 1 | 1 | 4 | 0 | Mowrey, 3b | 4 | 0 | 2 | 1 | 1 |
| Z'm'm'n, 3b | 3 | 0 | 0 | 0 | 0 | Oakes, cf | 3 | 0 | 1 | 2 | 0 |
| Bergen, c | 3 | 0 | 1 | 2 | 2 | Bres'h'n, c | 3 | 0 | 1 | 5 | 0 |
| Barger, p | 3 | 0 | 0 | 0 | 2 | Steele, p | 3 | 0 | 0 | 0 | 4 |
| Total | 28 | 3 | 5 | 27 | 7 | Total | 32 | 1 | 8 | 27 | 11 |

Error—Mowrey.

Brooklyn..........1 0 0 0 1 0 0 0 1—3
St. Louis..........0 0 0 0 1 0 0 0 0—1

Two-base hit—Coulson. Sacrifice hits—Zimmerman, Coulson. Sacrifice fly—Wheat. Double plays—Burch and Daubert; Hauser, Konetchy, and Mowrey. Stolen base—Hummel. Bases on balls—Off Steele, 3; off Barger, 1. Struck out—By Steele, 3; by Barger, 2. Left on bases—St. Louis, 5; Brooklyn, 4. Time of game—One hour and forty-one minutes. Umpires—Messrs. Klem and Emslie.

### Tenney's Men Rally in Ninth.

CINCINNATI, Ohio, June 2.—Boston had a batting rally in the ninth inning to-day, and five hits and a base on balls netted them four runs, giving them a victory over Cincinnati 8 to 5. McQuillen was effective in all but the ninth inning. Score:

| BOSTON. | AB | R | H | PO | A | CINCINNATI. | AB | R | H | PO | A |
|---|---|---|---|---|---|---|---|---|---|---|---|
| Sweeney, 2b | 4 | 1 | 3 | 0 | 6 | Bescher, lf | 3 | 2 | 1 | 5 | 1 |
| Tenney, 1b | 4 | 1 | 2 | 12 | 0 | Egan, 2b | 4 | 2 | 2 | 2 | 1 |
| Herzog, ss | 4 | 2 | 2 | 2 | 2 | Bates, cf | 4 | 0 | 2 | 2 | 0 |
| Miller, rf | 4 | 1 | 1 | 3 | 0 | H'b'zel, 1b | 4 | 0 | 1 | 4 | 3 |
| Ing'ton, lf | 5 | 0 | 2 | 2 | 0 | Mitchell, rf | 4 | 1 | 1 | 3 | 1 |
| Goode,* cf | 5 | 0 | 2 | 1 | 0 | Downey, ss | 3 | 0 | 1 | 2 | 2 |
| Steinf't, 3b | 4 | 0 | 0 | 1 | 1 | Grant, 3b | 4 | 0 | 1 | 1 | 1 |
| Rariden, c | 4 | 1 | 0 | 6 | 1 | Clarke, c | 4 | 0 | 0 | 7 | 4 |
| Mattern, p | 5 | 1 | 1 | 0 | 1 | Gaspar, p | 0 | 0 | 0 | 0 | 1 |
| Pfeffer, p | 0 | 0 | 0 | 0 | 0 | McQuil'n, p | 3 | 0 | 0 | 1 | 0 |
| *Graham | 1 | 0 | 1 | 0 | 0 | ‡Beck | 1 | 0 | 0 | 0 | 0 |
| †Collins | 0 | 1 | 0 | 0 | 0 | | | | | | |
| Total | 38 | 8 | 14 | 27 | 11 | Total | 34 | 5 | 9 | 27 | 14 |

*Batted for Mattern in ninth inning.
†Ran for Graham in ninth inning.
‡Batted for McQuillen in ninth inning.
Errors—Bescher, Downey, (3.)

Boston..........2 2 0 0 0 0 0 0 4—8
Cincinnati..........2 0 2 0 0 1 0 0 0—5

Three-base hits—Bescher, Egan, Mitchell, Sweeney. Hits—Off Gaspar, 5 in 1 2-3 innings; off McQuillen, 9 in 7 1-3 innings; off Mattern, 9 in 8 innings; off Pfeffer, none in 1 inning. Sacrifice hit—Downey. Stolen bases—Mattern, Sweeney, Bescher, Egan, Collins. Double plays—Rariden and Tenney; Mitchell, Hoblitzel, and Clarke. Left on bases—Boston, 7; Cincinnati, 6. Bases on balls—Off Mattern, 2; off Pfeffer, 1; off McQuillen, 3. Hit by pitcher—By McQuillen, (Herzog.) Struck out—By Mattern, 5; by Pfeffer, 1; by McQuillen, 3. Time of game—Two hours. Umpires—Messrs. Rigler and Finneran.

### Phillies Escape a Shutout.

PITTSBURG, Penn., June 2.—The Philadelphia team to-day made its first appearance in Pittsburg this season and was defeated, 7 to 1. The Philadelphias escaped a shut out by getting two two-baggers in the ninth inning. The Pittsburg team fell on Humphries in the sixth inning, when nine men went to bat. The feature was the all around good work of Wagner, who shone particularly in the field, having 11 chances, nearly all of a difficult character. Score:

| PITTSBURG. | AB | R | H | PO | A | PHILADELPHIA. | AB | R | H | PO | A |
|---|---|---|---|---|---|---|---|---|---|---|---|
| Carey, lf | 5 | 0 | 1 | 0 | 0 | Knabe, 2b | 4 | 0 | 2 | 2 | 4 |
| Byrne, 3b | 4 | 1 | 2 | 0 | 3 | Paskert, cf | 3 | 0 | 1 | 1 | 1 |
| M'K'nie, 2b | 4 | 0 | 2 | 4 | 4 | Lobert, 3b | 3 | 0 | 3 | 1 | 1 |
| Wagner, ss | 4 | 1 | 2 | 5 | 6 | Magee, rf | 4 | 0 | 0 | 2 | 0 |
| Hunter, 1b | 2 | 1 | 2 | 11 | 0 | Lud'us, 1b | 4 | 1 | 1 | 13 | 0 |
| Leach, cf | 4 | 1 | 2 | 2 | 1 | Walsh, rf | 4 | 0 | 1 | 1 | 0 |
| Wilson, rf | 4 | 1 | 1 | 2 | 0 | Doolan, ss | 4 | 0 | 2 | 0 | 5 |
| Simon, c | 4 | 1 | 1 | 2 | 0 | Dooin, c | 4 | 0 | 2 | 4 | 1 |
| Adams, p | 4 | 1 | 2 | 0 | 2 | H'phries, p | 2 | 0 | 0 | 0 | 1 |
| | | | | | | Rowan, p | 0 | 0 | 0 | 0 | 1 |
| | | | | | | *Moran | 1 | 0 | 0 | 0 | 0 |
| | | | | | | Chalmers, p | 0 | 0 | 0 | 0 | 1 |
| | | | | | | †Welchone | 1 | 0 | 0 | 0 | 0 |
| Total | 35 | 7 | 15 | 27 | 18 | Total | 34 | 1 | 12 | 24 | 15 |

*Batted for Rowan in seventh inning.
†Batted for Chalmers in ninth inning.
Errors—Lobert, Doolan.

Pittsburg..........1 0 0 1 0 5 0 0 .—7
Philadelphia..........0 0 0 0 0 0 0 0 1—1

Two-base hits—Byrne, Wagner, Adams, Luderus, Walsh, Doolan, 2. Three-base hit—Leach. Sacrifice hits—Hunter, 2; Paskert. Double-plays—Wagner, McKechnie and Hunter; Byrne, McKechnie and Hunter; Knabe and Luderus. Hit by pitched ball—By Adams 1, (Lobart.) Struck out—By Adams, 2; by Chalmers, 2. Left on bases—Pittsburg, 5; Philadelphia, 8. Hits off Humphries, 12 in 5 1-3 innings; off Rowan, 2 in 2-3 innings; off Chalmers, 1 in 2 innings. Time of game—One hour and forty minutes. Umpires—Messrs. O'Day and Brennan.

### Bankers' Game This Afternoon.

Spencer Trask & Co. and William P. Bonbright & Co. baseball teams will play their annual game this afternoon on the South Orange Field Club grounds. The batteries for Spencer Trask & Co. will be Blodgett and Peabody and for their opponents Tannahill and Allen.

## MATT WELLS EASILY BEATS LEACH CROSS

### English Lightweight Champion Trims East Side Dentist in Madison A. C. Ring.

Matt Wells, England's lightweight champion, made good in his bout against Leach Cross of New York at the Madison A. C. last night, giving the east side dentist one of the worst trimmings of his career. Aside from a bleeding nose, there were no marks on Wells to indicate punishment, but Cross was a "sorry sight" when he left the ring. His right eye was partly closed, his left eye was cut, and his mouth was considerably swollen.

Cross was able to hold Wells even in only one of the ten rounds. The other nine belonged to the Englishman. On two or three occasions he seemed to have Cross on the verge of a knock-out, but Leach managed to tide the storm.

Cross's fight was a big disappointment. He seemed unwilling to mix matters and backed away or clinched frequently during the fight. Wells had to chase Cross around the ring in every round. Neither scored a knock-down.

The men agreed to box straight rules, break at the order of the referee, and not to hit on the breakaway. Both were down to the prescribed weight, 135 pounds, at 3 o'clock. When they weighed in neither moved the beam.

Both sparred for several seconds at the opening without a blow being struck. Wells finally landed a left to Leach's jaw and followed with another, which sent Leach back to the ropes. The east side boy seemed afraid and unwilling to mix. He backed away repeatedly, and Wells did all the forcing. The English champion landed several lefts in the open fighting, and pounded Cross's head in the clinches. Both broke their agreement regarding breaks, and were hissed for their work. It was Wells's round.

Wells continued to do the forcing throughout the second round, Cross falling back to defensive work with only occasional feeble attempts to get in a hard blow. Wells used his left to good effect on Leach's face all through the round, and at one time landed both right and left hard enough to turn Cross partly around and drive him to the ropes. Cross was warned several times by Referee White for holding. It was Wells's round.

Cross set out at a faster pace in the third round, and in the early part mixed matters much better than in the preceding round. He landed his right on Wells's face twice in the early part, but during the rest of the round Wells took care to avoid the right, and he had Cross missing repeatedly. Cross held continually after taking hard punches. As he rushed in Cross drew blood from Matt's nose, but the round belonged to Wells.

The fourth round was marked by plenty of fast action, with Wells leading in the early part and Cross in the final minute. Leach continued to back up for two minutes, and took several lefts to the jaw, but Cross gained confidence later, after straightening Wells up with a right uppercut. Cross tore into Wells after landing this blow, but was able to do no great damage. It was an even round.

Wells had a decided advantage in the fifth session. Shortly after the first bell he backed Leach to the ropes and landed hard right and left punches, which made Leach's head rock. Later he chased Cross to a neutral corner and uncorked a terrific right on the jaw, which made Leach clinch and sprint during the remainder of the round. Wells followed the east side boy around the ring, landing occasionally on Leach's face, but usually on his arms, as Cross covered to protect himself. It was Wells's round.

Cross managed to get over three hard wallops in the sixth round with enough force to stop Wells momentarily, but for the greater part of the round Leach had the reverse lever working and backed around the ring. Wells had to chase Cross to do any landing, Leach declining to stand and mix matters. Cross was missing about every time he swung. It was Wells's round.

The seventh round was full of excitement, and Referee White had to warn both men about their foul work. Wells butted Leach with his head, and Cross got back with some work which the rules forbade. In one clinch Wells went to the floor, but was up quickly. Cross was still backing up, and Wells was doing all the forcing. Wells earned the honors of the round.

The eighth round was the fastest of the bout up to that time. Wells worked harder than before, and landed several stinging jabs on Cross's jaw, but Leach also managed to do more punching than in the early rounds. After one fast exchange in which Cross had all the advantage, Wells tore loose with a terrific right and staggered Leach. He led throughout the remainder of the round and earned the honors by a good margin.

Wells pounded Cross all over the ring in the ninth round, raining rights and lefts on Leach's face until it was both swollen and bleeding. A stiff right punch raised a big lump under the right eye, which was also cut. Leach landed two right swings which made Wells back up, but these were the only bits of solace for his admirers during the round. Wells twice had Leach groggy, and a knockout seemed imminent, but Leach pulled through safely.

The final round saw more terrific mixing, with Cross on the small end. His face was badly bruised and battered, and Wells chased him around the ring landing hard swings from both hands. Cross again showed that his right arm must be respected by jarring Wells with jolts on the jaw, but he took considerable punishment to get over the few swings.

## MALONEY OUTPOINTS HOWARD

### Jack Britton Too Ill to Keep Engagement at Twentieth Century A. C.

Jack Britton, the clever Chicago lightweight, who was to have boxed Tommy Maloney of the west side at the Twentieth Century Athletic Club last night, failed to put in an appearance because of sudden illness. A fair-sized crowd at St. Nicholas Rink greeted the announcement with some signs of disappointment. Doctors' certificates evidenced the fact that Britton was feeling badly. In the Chicago boy's place Willie Howard of Brooklyn was substituted.

The west side boxer outpointed his opponent slightly, although at no time in the bout was either boxer in distress. Maloney made a few marks on the Brooklynite, but they were not the kind that will need attention. Maloney forced the fighting in the majority of rounds. His tactics consisted of jumping in with a left jab and jumping away again. At times he roughly pushed Howard against the ropes into a position to land numerous solid body blows.

## COLUMBIA AT POUGHKEEPSIE.

### Coach Rice Starts To-day for Training Camp Up the Hudson.

The Columbia University oarsmen start north to-day to their quarters at Poughkeepsie to prepare for the annual regatta. New arrangements for the Blue and White squad have been made by Manager Warren Kinney. This year, instead of mooring the barge at Krum Elbow, two miles abouve Poughkepesie on the Highlands, the houseboat and float will be stationed a little above the town on the east side of the Hudson.

Jim Rice, coach for the Columbia crews, believes in making an early start, and it is not surprising that he is again this year the first coach to take his men to the Poughkeepsie training quarters. Usually Rice has had his crews going over the course a week ahead of the others, and Cornell, Pennsylvania, Syracuse, and Wisconsin are not expected for another week.

The barge will be towed from its present anchorage at Edgewater to Poughkeepsie this morning with the freshmen and "Pete," the general utility man, in charge. The 'Varsity oarsmen will not leave until in the afternoon, and they will arrive in time for a short spin on the river in the evening.

The squad will be composed of about thirty men, forming altogether four crews. These will be the 'Varsity eight, the 'Varsity four, the freshmen eight, and a substitute eight made up of part freshmen and part 'Varsity substitutes. The following men will make up the squad:

'Varsity Eight—E. W. Sage, bow; H. T. Cole, 2; S. Pitt, 3; A. W. Bissell, 4; E. S. J. Phillips, 5; J. I. Moore, 6; E. L. Latenser, 7; Downing, stroke, and Brock, coxswain.

'Varsity Four—C. H. Mahler, bow; G. Sinclair, 2; J. M. McDermott, 3; J. Robinson, stroke.

'Varsity Substitutes—M. H. Brombacher, J. Pulleyn, J. Hoyt, H. Chaplin, and S. J. Chute.

Freshmen Eight—H. H. Herkert, bow; H. P. Crouze, 2; E. I. Williams, 3; A. C. Rothwell, 4; A. S. Martin, 5; C. W. Peterson, 6; I. W. Hadsell, 7; C. F. McCarthy, stroke, and Bird, coxswain.

Freshman Substitutes—K. H. Kiefer, J. Miller, L. Person, K. Purdy, and G. Matheson.

## WINGED FOOT GAMES TO-DAY.

### Champions Will Participate in Sports at Travers Island.

Gwinn Henry, the Texas sprinter, who has just begun to reach his form in short-distance races, will be a starter this afternoon at the eighty-sixth games of the New York Athletic Club at Travers Island. This sterling performer will be at the post of honor in the "hundred," and, although he will be compelled to give away long marks in his favorite event, he anticipates a victory, if one can be gained through his running in "evens," which will mark a star performance.

Jim Rosenberger, the Irish-American crack, will endeavor to take the numbers of his opponents in the quarter-mile event, for which he has taken a special preparation. "Rosey" was clocked for the 440 yards at Celtic Park in 0:48 2-5, and if he can equal that work at Travers Island he will convince close observers that he is the best quarter-miler in this section of the country.

George Bonhag is to take a fall out of the three-mile mark, which has stood the test of competition since 1889, when Willie Day made 14:30 for the distance. Jack Eller, who recently annexed the 250-yard hurdle mark, will attempt to do extraordinary things over the high flights at 120 yards. There will be a host of other stars, including Harry Babcock, the phenomenal pole vaulter, who placed to his credit the intercollegiate record at Cambridge when he was not considered in the event from a winning standpoint.

### Champion Walker Now a "Pro."

Sam Leibgold, the old Pastime Athletic Club walker and many times champion, yesterday sent his resignation card to James E. Sullivan, Secretary of the A. A. U., and honorably resigned from the amateur ranks. He has accepted a position as director of track athletics at De Witt Clinton Park, which, of course, makes him a professional.

Dust, Dusty, Dusters.
In these days of little rain, Dusters are more necessary than ever to motor comfort.
Tan silk, pongee, Oxford mohair, gray Sicilian, motor linen, slate and tan Roseberry cloth—there's variety for you.
Lap Robes.
Tire trunks and tail trunks.
Motor gauntlets and gloves.
Goggles.
Lunch baskets and kits—some fitted with Thermos bottles.
Thermos bottles and cases.
Chauffeurs' caps and suits.
High Tide's early this afternoon.
Not too early now for bathing and swimming suits.

ROGERS PEET & COMPANY.
Three Broadway Stores
at Warren st. at 13th st. at 34th st.

FIAT
The Master Car
35 H. P.
Touring Car
Completely Equipped
$4,500
BROADWAY, at 57th St. N. Y.
283 Halsey St., Newark N. J.

Automobiles
Ready Reference for Buyers

Abbott-Detroit MOTOR COMPANY, 1670 B'way, cor. 52d St. Telephone, 7166-7167 Columbus.
ALL MAKES Bought, Sold and Exchanged. Times Sq. Auto Co., 1710 B'way.
AUTOCAR Commercial—Pleasure. 426-430 W. 19th St. Tel. Chelsea [illegible]
BENZ Auto Import Co. of America, 244-6-8 West 54th Street, N. Y.
BRUSH Cars. John Moore & Co., 2,008 Broadway. 'Phone 5369—Columbus.
BUICK Motor Co., B'way, bet. 55th & 56th Sts. 'Phone 4040 Col.
CORBIN 1,888 Broadway, (63d St.) 'Phone 5903 Columbus.
CADILLAC Cars, Parts, Repairs, Garage. Columbus Circle. Tel. 8816 Col.
E-M-F & Flanders Studebaker Bros. Co. of N. Y. Broadway and 59th St. Phone 7151 Columbus.
FIAT "THE MASTER CAR." Fiat Automobile Co., 1,786 Broadway. 'Phone 8445 Col.
KNOX Knox Automobile Company, 1966-1968 Broadway. 'Phone 4336 Col.
Lexington 40 H. P., $1,650. C. S. Baeder, Agt., 1993 B'way.
NATIONAL POERTNER MOTOR CAR CO., 1,923 B'way, cor. 65th St. 'Phone 8166-7 Col.
OAKLAND 30 H. P., $1,000; 40 H. P., $1,500. 1,659 Broadway, at 52d St. Tel. 7146 Col.
"SIMPLEX" "Made in New York City." 1860-62 B'way. Tel. 5138 Col.
STEVENS-DURYEA A. G. SPALDING & BRO., 29 W. 42d. Tel. 433 Bryant. 1875 Broadway. Tel. 5161 Columbus.
WHITE WHITE CO., B'way & 62d St. 'Phone 2952 Col.

AUTOMOBILE SUPPLIES.
Ball Bearings HESS BRIGHT CO., 1,974 B'way, (67th St.)
SPLITDORF-MAGNETO Walton Ave. & 138th St. Branch 1,679 Broadway.

AUTOMOBILE INSTRUCTION.
Founded on Honesty STEWART AUTO SCHOOL 233 WEST 54TH ST. DAY AND EVENING CLASSES WRITE FOR BOOKLET "PROSPERS ON MERIT"
WEST SIDE Y.M.C.A. Individual road work. Small shop classes. Booklet. 302 West 57th St.

AUTOMOBILES.
Alco, 1910, 40 H. P., combination touring and limousine bodies; car has been overhauled, repainted, and will be sold with a new car guarantee American Locomotive Company, 1,886 Broadway. Phone 5300 Col.
Rainier, absolutely new, 1911, seven-passenger, fore-door touring; an offer reasonably near our asking price will be accepted. American Locomotive Co., 1,886 Broadway. 'Phone 5300 Columbus.
Thomas, 1908, 60 H. P., seven-passenger touring; splendid condition; $1,300. American Locomotive Co., 1886 Broadway. 'Phone 5300 Columbus.
Alco, 1908, landaulet, 40 H. P.; has been overhauled and repainted; guaranteed. American Locomotive Co., 1886 Broadway. 'Phone 5300 Columbus.
Palmer and Singer, late model, 60 H. P., toy tonneau, perfect, $1,500. American Locomotive Co., 1,886 Broadway. 'Phone 5300 Columbus.
Lozier, 1908, seven-passenger touring, in first-class condition, $1,300. American Locomotive Co., 1,886 Broadway. 'Phone 5300 Columbus.
Fiat, 50 H. P., seven-passenger; motor has been overhauled by the Fiat Company; car is perfect; slip covers, top, extra tires, and demountable rims; $1,500. American Locomotive Co., 1,886 Broadway. 'Phone 5300 Columbus.

Reliability is the feature of automobile requirements advertised on next to last page.

SWIMMING.
SWIMMING
SCIENTIFICALLY TAUGHT
in a 10 Lesson Course.
PRIVATE INSTRUCTION.
Gentlemen—Ladies—Children.
Dalton Swimming School,
19 to 28 West 44th St., N. Y.

REPUBLIC TIRES
The pedestrian doesn't know that if you swerve on wet asphalt you'll skid. Put on our Staggard anti-skid Treads for his benefit.
Republic Rubber Company of New York, 229 West 58th Street. New York

Auto Tire Bargains
Prices Talk
28 x 3.....$7.50 | 32 x 4....$14.00
30 x 3.....9.00 | 34 x 4....15.00
30 x 3½...11.00 | 34 x 4½..16.00
32 x 3½...12.00 | 36 x 4....17.00
30 x 4.....13.25 | 36 x 4½..18.00
Other Sizes in Proportion
Full Stock of All Makes of Autos.
Tires on Hand at Bargain Prices.
UNITED RUBBER CO.,
256 W. 55th St.
Phone 5868 Columbus.
Open Evenings.

SPORTING GOODS.

EVERYTHING FOR BILLIARDS and BOWLING
Prices and Terms to Suit.
REPAIRS BY EXPERT MECHANICS
THE BRUNSWICK-BALKE-COLLENDER CO., [illegible] WEST 23D ST., NEAR BROADWAY.

RAY HARROUN IN HIS MARMON WASP

Indianapolis 500-Mile Race Victory for the Truffault-Hartford SHOCK ABSORBER

Ray Harroun in a Marmon car equipped with Truffault-Hartford Shock Absorbers finished first in the 500-mile Indianapolis race in competition with the largest number of the world's best cars and drivers ever entered in any one race. With this equipment only was it possible to maintain the tremendous speed-average of over 75 miles an hour.

The use of the Truffault-Hartford permits of maximum speed with minimum danger—a fact that explains its use by all of the leading professional drivers. It eliminates jolt, jar and vibration, saving car from excessive wear, tear and racking; is insurance against spring breakage; eases the strain on the tires by keeping them on the ground. Indispensable for every-day motoring, speed event, hill climb, endurance run, world tour, etc.

*Regular equipment on cars like the Packard, Pierce-Arrow, Thomas, Stevens-Duryea, American, Oldsmobile, Chadwick, Apperson, Rainier, Simplex, Columbia, etc.*

You need this equipment on your car. We can fit any car and make any car fit for any road—made in four sizes—$60, $45, $25, $15.

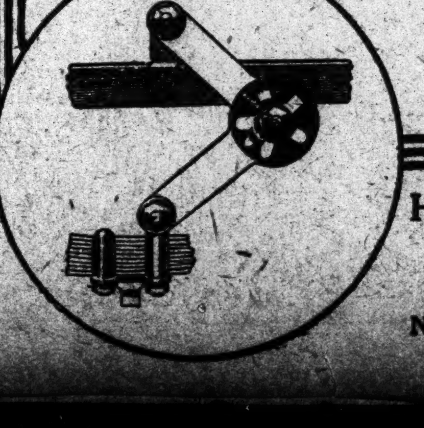

HARTFORD SUSPENSION CO.,
EDWARD V. HARTFORD, Pres.
Factory: Jersey City, New Jersey
NEW YORK BRANCH: 212-14 W. 88th ST.

## LATEST CUSTOMS RULINGS.

### Paper "Masks" Are Held Not Dutiable as "Manufactures of Wool."

Paper masks made in part of wool were held yesterday by the Board of United States General Appraisers to be "masks" within the meaning of the Tariff act, and as such dutiable at the rate of 35 per cent. as against the Government's assessment of 44 cents a pound and 55 per cent. ad valorem as "manufactures in part of wool." Judge Chamberlain, who writes the decision for the board, says that the merchandise must be regarded as "masks" composed of paper rather than as "manufactures of wool," for the reason that the provision for masks made of paper or pulp is more specific than the provision for manufactures in part of wool.

The decision says that the case of Borgfeldt & Co. fully covers the question at issue. That case arose under the act of 1897, and there the board held that similar merchandise is dutiable as "masks" composed of paper rather than as manufactures of wool. The Judge reaches the conclusion that the goods are entitled to the lower rate. It is held that the masks are made of paper and that accordingly duty should be levied only at 35 per cent. The action of the Collector in classifying the merchandise under the wool schedule is reversed.

## BUSINESS TROUBLES.

W. S. QUICK & CO.—Judge Hand has appointed Albert de Roode receiver for William S. Quick & Co., lumber dealers, Mamaroneck.

QUALITYPE PRINTERY.—Judge Hand has appointed Bertha Rembaugh receiver for the Qualitype Printery of 232 West Twenty-seventh Street, in place of Grenville Clark.

GERMAN-AMERICAN ELECTRIC COMPANY.—Judge Hough has appointed F. D'Arcy receiver for the German-American Electric Company of 110 West Fourteenth Street; bond, $1,500.

BENJAMIN F. LEVIS, manufacturer of women's neckwear, 419 Broadway; petition by R. Gruhn & Co., $574; Silver Neckwear Company, $18, and Spitzer Brothers & Co., $85. Liabilities, $5,000; assets, $1,000.

ELIAS & SHORE.—Judge Hand has dismissed the petition filed on May 1 against Elias & Shore, manufacturers of women's hats, 30 Great Jones Street, on a settlement at 15 cents on a dollar.

EVANS BUYING SYNDICATE, hair goods, belts, and novelties, 14 and 16 Wooster Street; petition filed by Max Shenfeld, $167; Progress Belt Manufacturing Company, $252, and E. Mittelstaedt, $82. Liabilities, $6,000; assets, $2,000.

JACOB M. BIERMAN, dry goods, 1,617 1st Avenue; petition by Paul Finkelstein, $691; Morris Rubin, $78, and M. Becker & Son, $122. Judge Hand appointed William Henkel, Jr., receiver; bond, $1,000. Liabilities, about $6,000; assets, $2,000.

DUNN DOME AND FIXTURE COMPANY, formerly at 132 Reade Street, with factory at Arlington, N. J., schedules show liabilities of $4,502, and assets consisting of stock, $1,500; machinery, $250; samples, $750; accounts, $2,030, and cash in bank, $35.

C. ARONOFSKY & CO., dealers in furniture at 415 East Fourteenth Street, and 174 Avenue A, schedules show liabilities of $11,-722, and assets consisting of stock, $2,500; accounts, $301; cash in bank, $63, and two lots at Ashwood, L. I., $25.

TRAYNA & COHN, manufacturers of embroidery novelties, 151 West Twenty-fifth Street, schedules show liabilities of $7,486, and assets consisting of stock, $1,000; machinery, $7,500; accounts, $1,625; cash in banks, $150, and fire loss, $2,100, since adjusted.

SCHWACH & POTOSKY, manufacturers of dresses, 22 and 24 West Twenty-seventh Street, schedules show liabilities of $21,226, and assets consisting of stock, $7,500; machines, $6,000; accounts, $1,048, and cash in a trust company, $50. Among the creditors are the Savoy Trust Company, $2,000; S. J. Aronsohn, Inc., $1,101; J. Kridel Son, $986, and S. J. Hall & Son, $980.

CENTRAL FOUNDRY COMPANY.—Judge Hough has signed the order on the final report of Waddill Catchings, receiver of the Central Foundry Company, 90 West Street, and granted his discharge. He directs the receiver to turn over to De Courcey Cleveland, trustee, $2,605, and to assign to the trustee the receiver's interest in $100,000 on deposit in the Central Trust Company. Judge Hough grants Mr. Catchings an allowance of $18,000, and to his attorneys an allowance of $20,000, and $1,693 disbursements.

### Deficiency Judgments.

Two deficiency judgments, aggregating $65,[illegible] were docketed yesterday against the Zacora Realty Company in favor of Etta Bernstein, growing out of the sale under foreclosure of property at 480 East 173d Street, and 1,662 Washington Avenue, 740 German Place, and 515 and 517 East 156th Street.

### Judgments.

These judgments for amounts more than $100 were filed yesterday, the first name being that of the debtor:

Armanda, or August Pilz—H. B. Marinella, Ltd., $163.
Adler, Albert and Rosa—Crescent Star Realty Co., $22,288.
Abrams, Charles G. et al.—R. D. Wyckoff, $113.
Barbe, Francesco—Albro Realty Co., $249.
Biedermann, Anne—N. Gumbinner, $128.
Boora, Gabriel or Juan—City of N. Y., $220.
Butterfield, Wilton G. et al.—G. R. Sutherland, $426.
Barker, Charles et al.—A. Strauss, $242.
Bank, Nathan—N. Y. Transportation Co., $382.
Brown, James, (not summoned) et al.—N. Y. Transportation Co., $224.
Breslin, James J.—M. Jackson et al., $117.
Cohn, Johanna A.—M. Hefter, $509.
Chibbaro, Antonio O.—R. Finizio, $234.
Cohen, Abraham C. et al.—A. Strauss, $242.
Callaghan, Stephen, (not summoned) et al.—Broadway Building Co., $179.
Coriell, Ephraim—Equitable Trust Co. of N. Y., $154.
Carter, Ada E. et al.—T. P. McKenna, $1,110.
Davis, John L., Ralph W. and Edgar M., executors—E. Bernstein, $19,819.
Same et al.—Same, $10,667.
Doble, Duncan or Daniel—City of N. Y., $398.
Dutton, Ira J. et al.—G. R. Sutherland, $436.
Dunn, Mary F.—E. N. Perkins et al., $402.
D'Angelo, Antonio—J. J. Kiely, $114.
DeWitt, James A.—A. Joachim, $133.
Durant, Lawrence T.—E. P. Taylor, Jr., $189.
Diamond, Louis—J. G. Spalding & Sons Co., $107.
Donigan, Thomas F. et al.—N. Whitman et al., $1,534.
Demarest, Charles T.—A. H. Thurston et al., $196.
Eckhardt, Frederick and Peter C., et al.—Chelsea Exchange Bank, $915.
Friedman, Robert, et al.—F. Descours et al., $560.
Grover, James K.—D. W. Boviard et al., $128.
Gribeschack, Emil—City of New York, $208.
Gund, Adolph—Same, $170.
Garber, Simon—P. G. Kemp, $106.
Goldwater, John L.—Northern Bank of New York, $3,550.
Houseman, Morris—C. E. Riley Co., $506.
Hand, Florence T.—Weber-McLaughlin Co., $209.
Harris, E. Fletcher—City of New York, $214.
Hess, Ludwig—Same, $588.
Hertzenberg, Abraham, or Alexander—Same, $215.
Holden, George A.—Same, $588.
Haas, Cristine—A. Miller, $127.
Hauersen, Sophie—F. L. Mitchell, $156.
Johnson, David, or Jacob—City of New York, $215.
Jackier, Sidney—M. C. Meyer et al., $119.
Johnstone, Tobias B., et al.—F. Descours et al., $560.
Kelly, Joseph P.—City of New York, $107.
Kneeland, Stillman F.—Same, $313.
Kerns, Dennis J.—Voska Foelsch & Sidlo, Inc., $519.
Kelly, William B., et al.—Chelsea Exchange Bank, $915.
Levine, Benjamin A., (not summoned,) et al.—M. Josephson, $334.
Levesque, Joseph L., et al.—N. Whitman et al., $1,534.
Lyons, William E.—A. B. Berth et al., $189.
Levy, Harry, et al.—Bluthenthal & Bickart, Inc., $1,171.
Lutz, Frank—M. C. Meyer et al., $135.
Lentin, David—S. H. Bentley, $1,359.
Lockley, Philip—S. Rubenstein, $4,989.
Levin, Hyman—S. Van Praag, $17,687.
Markowitz, Ignatz—J. J. Franklin, $194.
Meek, Stuart G.—Renard Co., $172.
McNulty, Matthew—C. Donleavy, $139.
Meyer, Abraham, et al.—H. B. Claflin, $396.
Murray, Walter A.—W. H. Trainer, $200.
Mulligan, Agnes K.—M. M. Barson, costs, $127.
MacLennan, Colin W.—T. Ficke, $363.
Miles, William, et al.—T. P. McKenna, $1,110.
Miles, William—Same, $2,982.
Neuschetz, Justin—R. S. Stern et al., $431.
Newman, Fannie G.—H. Stackell et al., $238.
Pilz, August, or Armanda—H. B. Marinelli, Ltd., $163.
Podnus, Abraham, et al.—R. D. Wycoff et al., $113.
Rosoff, Samuel R., (not summoned,) et al.—M. Josephson, $334.
Rubano, Joseph, et al.—S. Van Praag, $3,332.
Rowan, Delia, et al.—Chelsea Exchange Bank, $915.
Seiler, Louis and Joseph—A. Basuro, $204.
Shomfeld, Philip, et al.—M. Josephson, $334.
Stern, Sam, (not summoned,) et al.—Acme Metal Ceiling Co., $258.
Seletsky, Louis—M. B. Herman, $412.
Speer, Rose—C. Froeb, $117.
Sinder, Joseph—Bluthenthal & Bickart, Inc., $175.
Stern, Samuel, et al.—Same, $1,171.
[illegible], John W., et al.—Same, $1,171.
Stevens, Charles W., et al.—New York Importation Co., $224.
[illegible], Frank—M. Lipsman, $227.
Snyder, John—M. Jackson, $116.
[illegible], Charles M.—Independent Pneumatic Tool Co., $207.
[illegible], Henry and Eva—Northern Bank of New York, $8,613.
[illegible], Sam, et al.—Acme Metal Ceiling Co., $258.
Wray, Albert A., et al.—Broadway Building Co., $179.
Workman, Barnet and Isaac, et al.—H. B. Claflin Co., $396.
Waldo, Gertrude R.—National Stone Renovating Co., $131.
National Architects' Bronze Co.—L. Keil, $329.
Same—Same, $60.
Zacora Realty Co.—E. Bernstein, $52,354.
[illegible] Avenue Co., et al.—Same, $10,667.
Same—Same, $19,819.
Natonah Construction Co.—H. Schneider, $1,925.
Lewis Realty and Construction Co.—L. Marx et al., $371.
Nelson Black Construction Co.—J. S. Bush Manufacturing Co., $167.
New York Elevated Railroad Co., Manhattan Railway Co., and Interborough Rapid Transit Co.—Trustees of Columbia College of the City of New York, costs, $152.
Sagamore Garage Co.—A. M. Clouney et al., $135.
Midland (N. Y.) Co.—V. Temple, $127.
Yonkers Daily News—O. A. Hirsh, $122.
Liberty Liquor Co. et al.—Bluthenthal & Bickart, Inc., $1,171.
Cullo & Co.—N. Gladfelter, $269.
Louis Stern Waist Co. et al.—F. Descours et al., $560.
Brook Construction Co.—A. Spadaccini, $261.
C. L. Gray Construction Co.—F. V. Du Moud, $558.
S. & F. Realty Co.—B. Somer, $272.
Penn Amusement Co. et al.—Chelsea Exchange Bank, $915.

### Satisfied Judgments.

The first name is that of the debtor, the second that of the creditor, and the date that when judgment was filed.

Central Park, North and East River R. R. Co.—F. Pearl, May 18, 1911, $342.
Forward Association—P. Brownoff, June 23, 1908, $190.
Fischer, Ignatz—S. D. Davis, May 26, 1910, $416.
Garcia, Juan—Johnston Heating Co., March 18, 1908, $353.
Gellubier, Adelina—H. Rudolph, Dec. 17, 1910, $271.
Lyon, Mary—W. Young, April 22, 1908, $293.
Lord & Taylor—G. L. Bayer, Nov. 20, 1909, $119.
Same—Same, May 23, 1911, $108.
Same—Same, Dec. 10, 1910, $454.
Levy, Jacob—American Radiator Co., May 27, 1911, $189.
Levy, Morris and Harry—H. Young, April 8, 1911, $293.
McNamara, Joseph D.—E. C. Wells, Dec. 7, 1910, $239.
New York Contracting and Trucking Co.—E. H. Boecieri, Feb. 6, 1905, $2,189.
New York Press Co., Ltd.—O. Hammerstein, May 11, 1911, $1,162.
Wells, Fullerton—Borough Bank of Brooklyn, Jan. 16, 1911, $143.
Williams Engineering and Contracting Co., John Williams, Edw. C. Sheehy, and James J. Frawley—Title Guaranty and Security Co. and others, May 8, 1911, $2,690.
Cebrelli, Antonio—Franklin Contracting Co., Aug. 6, 1907, (vacated,) $532.
Frucuts, Claudius—A. K. Wright, May 5, 1911, (vacated,) $1,329.
Hartman, John, and David Goldfarb—People, &c., Nov. 22, 1910, (vacated,) $5,000.
Lordi, Giovanni—P. Paolino, March 16, 1909, (reversed,) $430.

## ATCHISON LISTED ON BOURSE.

### Stock Offerings Are Considerably Oversubscribed—Closes at 608 Francs.

PARIS, June 2.—The long effort to effect the admission of American securities to the Paris Bourse resulted to-day in the official enlistment of the common stock of the Atchison, Topeka & Santa Fé Railroad.

The offerings were considerably oversubscribed. The price of the stock opened at 605 francs and closed at 608 francs.

## Church Services To-morrow

### Baptist.

AMITY BAPTIST CHURCH, 308-312 West 54th St.—Rev. LEIGHTON WILLIAMS, D. D., Pastor. 11 A. M., "The Promise of Pentecost." 8 P. M., "The Courage of the Christian."

CENTRAL BAPTIST CHURCH, 92d and Amsterdam, Frank M. Goodchild, D. D., Pastor.—11, "Saints in Sardis"; 8, "Is Life Worth Living?" Baptism.

FIFTH AVENUE BAPTIST CHURCH,
8 West 46th St.
11 A. M.—Public Worship. Sermon by The Rev. W. H. P. FAUNCE, D. D., President of Brown University.
8 P. M.—Public Worship. Sermon by The Rev. JOHN T. FORBES, M. A., a Forceful Preacher from Glasgow.

HOPE BAPTIST CHURCH, Broadway, 104th, Rev. E. S. HOLLOWAY, Pastor.—11, "The New Temple"; 8, "Sin An Injury to Oneself."

MADISON AVENUE BAPTIST CHURCH,
Madison Avenue corner 31st Street.
C. A. EATON, D. D., Pastor,
will preach Sunday morning and evening.
11 A. M.—"A Communion Meditation."
8 P. M.—"The Mystery of Fire."

MOUNT MORRIS BAPTIST CHURCH,
Fifth Avenue, near 126th St.
J. HERMAN RANDALL, Pastor.
Morning, 11—Sermon by the Rev. C. A. Woodby, D. D. Evening, 8—"The Trend of Ideas."

SPANISH BAPTIST CHURCH, 123 West 97th St.—Rev. SAMUEL F. GORDIANO, Pastor.—Bible class, 3 P. M.; preaching, 4. Students of Spanish welcome.

### Congregational.

BROADWAY TABERNACLE,
Broadway and 56th Street.
Rev. CHARLES E. JEFFERSON, D. D., Pastor, preaches 11 & 8. Wed., 8 P. M., Prayer Meeting.

MANHATTAN CONGREGATIONAL, Broadway, 76th St. Rev. H. A. STIMSON, D. D., Pastor. Service, 11 A. M.

### Disciples of Christ (Christian.)

FIRST CHURCH, 142 WEST 81ST STREET.
WILLIAM L. FISHER, Minister.
Preaching at 11 A. M. and 8 P. M.

### Lutheran.

EVANGELICAL LUTHERAN CHURCH OF THE HOLY TRINITY, Central Park West at 65th St., The Rev. Charles J. Smith, Pastor.—Sunday School at 9:30 A. M. Chief Service at 11 o'clock. Vespers at 8 P. M.

EVANGELICAL LUTHERAN CHURCH (ST. JAMES,) Madison Av. and 73d St.—Dr. REMENSNYDER, Pastor. Service 11 A. M. Sunday School 9:45 A. M.

EVANG. LUTHERAN CHURCH OF THE ADVENT, Broadway and 93d.—W. M. Horn, Pastor. Services 11 A. M., 8 P. M. Sunday School 9:30 A. M.

### Methodist Episcopal.

BEDFORD STREET.—Morning, Holy Communion; evening, sermon by Pastor, Rev. Robert H. Kelly.

CALVARY METHODIST EPISCOPAL CHURCH, 129th St. and 7th Av.
Rev. CHARLES L. GOODELL, D. D., Pastor. 11 A. M., Holy Communion, reception members; 8 P. M., MUSICAL SERVICE.

GRACE CHURCH, 104th, West of Columbus.—CHRISTIAN F. REISNER. 11, "Doubters Cured." 7:45, "Memories of Home." Readings, decorations. Chorus Orchester.

MADISON AVENUE M. E. CHURCH,
CORNER 60TH STREET.
Rev. WALLACE MacMULLEN, D. D. Pastor.
11 A. M.—Sermon by Dr. MacMullen, followed by Sacrament of the Lord's Supper.
8 P. M.—Informal Hymn Service and short address by Dr. MacMullen.

SAINT ANDREW'S CHURCH,
76th St., west of Columbus Av.,
GEORGE CLARKE PECK, D. D., Minister.
Worship at 11 A. M. and 8 P. M.

ST. JAMES METHODIST EPISCOPAL CHURCH, Madison Av., cor. 126th St., Rev. ARCHEY DECATUR BALL, Pastor.—11 A. M., Communion Service; 8 P. M., Preaching.

ST. PAUL'S METHODIST CHURCH,
West End Av. and 86th St.
Rev. GEORGE P. ECKMAN, D. D., Pastor.
11 A. M.—HE COULD NOT BE HID.
8 P. M.—A STURDY CHRISTIANITY.

UNION M. E. CHURCH, 48th St., West of Broadway, J. Lewis Hartsock, Minister.—11 A. M., Holy Communion; 8 P. M., "Missing Men."

### New Church.

CHURCH OF THE NEW JERUSALEM, 35th St., between Park and Lexington Avs., Rev. JULIAN K. SMYTH, Pastor. —Holy Communion 10:15 A. M. Service 11 A. M., with sermon by the Pastor. Baptism and presentation of Bibles to children.

### New Thought.

MARY CHAPIN, Berkeley Theatre, 19 W. 44th St. Sunday, 3. Subject,
"FROM PEACE TO POWER."

NEW THOUGHT CHURCH, Sunday, 11:15, "The Academy," Columbus Av., 79th St. Dr. JULIA SEATON SEARS, speaker.

NEW THOUGHT LECTURES, 5 West 58th St., Sunday, 11 A. M.; Thursday, 8 P. M. Speaker, W. Ellis Williams. Public invited.

### Presbyterian.

BRICK CHURCH,
Fifth Avenue and Thirty-seventh Street.
Dr. Albert Parker Fitch, President of Andover Theological Seminary, will preach at 11 and 4 o'clock.

CENTRAL PRESBYTERIAN CHURCH,
West 57th St., between Broadway, 7th Av.
Rev. WILTON MERLE-SMITH, D. D., Pastor.
Rev. G. H. SMYTH, Jr., Assistant.
Dr. Merle-Smith preaches at 11 A. M.
(NO EVENING SERVICE.)
Christian Endeavor meeting Sunday morning at 9:45; Young Men's Bible Study Class, 10 A. M.; Sunday School, 3 P. M.; Communion at 4:30 P. M.; devotional meeting Wednesday evening, 8. ALL WELCOME.

FIFTH AVENUE PRESBYTERIAN CHURCH,
5th Av. and 55th St.
Services at 11 A. M. and 4 P. M.
Rev. J. H. JOWETT, M. A., D. D.,
the pastor, will preach and also conduct the Wednesday Evening Service at 8:15.
Strangers are cordially invited.

FOURTH AVENUE
PRESBYTERIAN CHURCH
has removed and is now worshipping in
EARL HALL of COLUMBIA UNIVERSITY,
(Entrance 117th St. and Broadway.)
WALTER W. BUCHANAN, D. D.,
Minister, preaches at 8 P. M.
Rev. Dr. William C. Stinson
will preach at 11 A. M.
Preparatory service Wednesday next at 8 P. M.

FOURTH PRESBYTERIAN CHURCH,
West End Av. and 91st St.
EDGAR WHITAKER WORK, D. D., Pastor.
P. Ellwood Erickson, Assistant.
11 A. M., The Lord's Supper.
8 P. M., Addresses by Young Missionaries Under Appointment to Foreign Lands.

MADISON AV. PRESBYTERIAN CHURCH,
Northeast Corner of 73d St.
DR. HENRY SLOANE COFFIN
will preach at 11 A. M. and 8 P. M.

MADISON SQUARE PRESBYTERIAN CHURCH, Madison Av. and 24th St.
Rev. C. H. PARKHURST, D. D., Pastor.
Sabbath service, 11 A. M.
Rev. G. R. Montgomery, Ph. D.,
Assistant Minister, will preach.

NORTH PRESBYTERIAN CHURCH,
155th St., Bet. Broadway and Amsterdam Av.
Rev. JOHN R. MACKAY, Ph. D., PASTOR.
11 A. M.—"Children's Day" exercises.
8 P. M.—"John Robinson and the Puritans."

OLD FIRST PRESBYTERIAN CHURCH,
5th Av., 11th to 12th St.
Rev. HOWARD DUFFIELD, D. D., Pastor.
Dr. Robert Mackenzie, 11 and 8.

PARK PRESBYTERIAN CHURCH, 86th St., Amsterdam Av., Dr. ANSON P. ATTERBURY, Pastor.—Services 11 A. M., 8 P. M.

### Presbyterian.

RUTGERS PRESBYTERIAN CHURCH,
Broadway and 73d Street.
Rev. WILLIAM HIRAM FOULKES, D. D.,
Minister, preaches at 11 o'clock,
"Enduring by Seeing the Invisible."
A sermon to the outgoing missionaries of the Presbyterian Church.
Communion following the morning service.
Evening service discontinued.

UNIVERSITY PLACE PRESBYTERIAN CHURCH, corner of 10th St., (one block west from Broadway,) GEORGE ALEXANDER, D. D., Pastor.—Public worship to-morrow at 11 A. M. and 8 P. M. At the morning service the pastor will preach. In the afternoon of to-morrow the Sacrament of the Lord's Supper will be observed at 4 o'clock. Wednesday evening service at 8 o'clock.

WEST PRESBYTERIAN CHURCH,
On 42d St., between 5th and 6th Avs.
Last Services will be held To-morrow.
Rev. ANTHONY H. EVANS, D. D., Pastor,
will preach an Historical Sermon at 11 A. M. on "SACRED MEMORIES and INSPIRING HOPES," and at 8 P. M., on "THE TRANSIENT and THE ABIDING."
SUNDAY, JUNE 11TH.—Opening Service of the WEST PARK Presbyterian Church will be held at 86th St. and Amsterdam Av.

WEST END PRESBYTERIAN CHURCH,
Amsterdam Av., cor. 105th St.
Rev. A. EDWIN KEIGWIN, D. D., Pastor.
Dr. Keigwin will preach at 11 A. M. and 8 P. M. The Sacrament of the Lord's Supper will be observed at the morning and evening service.

### Protestant Episcopal.

CALVARY CHURCH, 4th Av. and 21st St., the Rev. THEODORE SEDGWICK, Rector.—Holy Communion, 8, 10, 11. Morning Prayer and Sermon, 11; Evensong, 8. The Rector will preach at 11 and 8. Open air hymn singing, 7:50.

CATHEDRAL OF ST. JOHN THE DIVINE,
Amsterdam Av. and 111th St.,
SUNDAY, JUNE 4.
8—Holy Communion.
11—Rev. Hugh Birckhead, D. D., preacher.
4—Rev. H. P. Nichols, D. D., preacher.

CHRIST CHURCH, Broadway, 71st, Rev. G. A. STRONG, Rector.—8 A. M., 11 A. M., Rector; 8 P. M., Rector.

CHURCH OF ST. MARY THE VIRGIN, 139 West 46th St., Rev. J. G. H. BARRY, D. D., Rector. Low masses 7:30, 8:15, 9; solemn mass, procession, and sermon, (Rector,) 10:45. Vespers and procession, 4.

CHURCH OF THE TRANSFIGURATION, 1 East 29th.—Communions, 7, 8, 9 o'clock. BAKER'S MASS, Sermon, (Dean Robbins,) 10:30. VESPERS, 4. SERMON by Bishop Whitehead, before the Parish Guilds and Societies, 8 P. M.

CHURCH OF ZION AND ST. TIMOTHY,
334 West 57th St.
Rector, Rev. HENRY LUBECK, D. C. L.
Holy Communion.................8 A. M.
Morning Prayer..................10 A. M.
Litany, Holy Communion; preacher, the Rector..........................11 A. M.
Choral Service; Special Music.........8 P. M.

GRACE CHURCH.—Broadway and 10th St.
8, 11, 8. Dr. Slattery, the Rector, preaches at 11; the Vicar at 8.

INCARNATION, MADISON AV. AND 35TH St. 8 A. M., 11 A. M., 4 P. M., Rev. Dr. Grosvenor.

RT. REV. CORTLANDT WHITEHEAD, D. D., will preach Sunday evening, 8 o'clock, in Church of the Transfiguration, 1 East 29th St.

ST. BARTHOLOMEW'S CHURCH,
Madison Av., corner 44th St.
The Rev. LEIGHTON PARKS, D. D., Rector.
8:30, 11 A. M.—Preacher, Rev. J. S. Holland.
4 P. M.—Preacher, Rev. Frank Heartfield.

TRINITY CHURCH.
Sunday Services: 7:00, 7:30, 11:00 A. M., (Sermon:) 3:30 P. M.
Week-day Services: 7:30, 9:00 A. M.; 8 P. M.
CHURCH OPEN ALL DAY.
The public is cordially invited to the services, both on Sundays and on week days.

### Reformed.

FORT WASHINGTON REFORMED (COLLEGIATE) CHURCH, Ft. Washington Av. and 181st St.—Rev. A. J. MUSTE, Minister. 11 A. M., "The Redemptive Value of All Suffering." 8 P. M., "The Crime Wave."

MADISON AVENUE REFORMED CHURCH,
Cor. 57th St. and Madison Av.
Rev. WM. CARTER, D. D., Pastor.
11 A. M.—Regular Communion Service.
8 P. M.—"TRYING TO MOCK GOD."

SOUTH CHURCH, Park Av. and 85th St., Rev. THOMAS REED BRIDGES, D. D., Minister.
MANOR CHURCH, 348 West 26th St., Rev. JAMES PALMER, Ph. D., Minister.
Divine Services at 11 A. M. and 8 P. M., at Both Churches.

THE MIDDLE COLLEGIATE CHURCH,
2d Av. and 7th St.
Rev. JOHN G. FAGG, D. D., Minister,
will preach at 11 A. M. and 8 P. M.

THE MARBLE COLLEGIATE CHURCH,
5th Av. and 29th St.
Rev. DAVID JAS. BURRELL, D. D., Minister,
will preach at 11 A. M. and 8 P. M.
Morning—"The Towers of Zion."
Evening—"Christ and the Working Man."

THE COLLEGIATE CHURCH OF ST. NICHOLAS,
5th Av. and 48th St.
Rev. MALCOLM JAMES MACLEOD, Minister,
will preach at 11 A. M. and 8 P. M.

THE WEST END COLLEGIATE CHURCH,
West End Av. and 77th St.
Rev. HENRY EVERTSON COBB, D. D., Minister, will preach at 11 A. M.

### Society of Friends.

RELIGIOUS SOCIETY OF FRIENDS.—Meetings for worship, 11 A. M. at 221 East 15th St., Manhattan; and 110 Schermerhorn St., Brooklyn.

### Unitarian.

ALL SOULS', (Unitarian,) 4th Av., 20th St. Rev. THOMAS R. SLICER, Pastor, will conduct services. The REV. EDWARD CUMMINGS, successor at the South Congregational Church in Boston to Dr. EDWARD EVERETT HALE, will preach. Services at 11 o'clock. All cordially invited.

CHURCH OF THE MESSIAH, (Unitarian,)
Park Av. and 34th St.
Ministers { Robert Collyer, D. D., Lit. D.
John Haynes Holmes.
11 A. M.—Morning Service: Mr. HOLMES will preach. Subject: "The Positive Nature of the Good Life." All are cordially invited.

LENOX AVENUE UNITARIAN CHURCH,
Corner 121st Street. Services at Eleven.
UNITARIAN PRINCIPLES.
Rev. Merle St. Croix Wright, D. D., Minister.

### Universalist.

The CHURCH of the DIVINE PATERNITY,
Central Park West and 76th St.
Rev. FRANK OLIVER HALL, D. D., Pastor,
will preach at 11 A. M.: "THE MOST IMPORTANT THING IN LIFE."

### Other Services.

FIRST ASSOCIATION SPIRITUALISTS, Lincoln Square Arcade, Broadway, 65th and 66th Sts.—Sunday, 3 and 8; Wednesday, 8; prominent speakers; lecture, Phenomena; excellent music. Seats free. All welcome.

GOSPEL TABERNACLE CHURCH, 44th St. and 8th Av., Sunday June 4, 10:30 A. M., Rev. A. B. SIMPSON. Pulpit will be supplied in evening.

On the Roof
Rev. Chas. A. Jones speaks to men on
The Christ Filled Life
Sunday, 5, 23d St. Y. M. C. A., near 7th Av.

Rev. G. W. McPHERSON.
TENT EVANGEL HALL,
8th Av., near 57th St.
SUNDAY, 8 P. M. Subject, THE NEW THEOLOGY AND THE CHURCHES.
SERVICES NIGHTLY AT 8 P. M.

---

EXCURSIONS AND TOURS.

IRON STEAMBOAT CO.
THE ONLY ALL-WATER ROUTE TO
CONEY ISLAND
LEAVE WEST 129TH STREET,
9:00, 9:45, 10:30, 11:30 A. M., 12:30, 1:15, 2:00, 2:45, 3:30, 4:15, 5:15, 6:30, 7:30, 8:40 P. M.
LEAVE PIER (NEW) 1, NORTH RIVER,
9:45, 10:30, 11:15 A. M., 12:15, 1:15, 2:00, 2:45, 3:30, 4:15, 5:00, 6:00, 6:40, 7:45, 8:15, 9:30 P. M.
LEAVE STEEPLECHASE PARK,
10:55, 11:40 A. M., 12:25, 1:25, 2:25, 3:10, 3:55, *4:55, 5:25, 6:10, *7:10, 7:50, 8:25, 9:25, 10:40 P. M.
Trip marked * does not go to 129th St., N. R.
Round Trip Tickets { From 129th St., 50 Cents. From Pier 1, N. R., 40 Cents
Including admission to Steeplechase Park.
FISHING BANKS, STEAMER TAURUS
Leaves 129th St., N. R., 7:20 A. M.; Pier (new) 1, N. R., 8:20 A. M. Bait and tackle on board.
Fare: Gentlemen, 75c.; Ladies, 50c.; Children, 25c.

STEAMER "GRAND REPUBLIC"
SPECIAL TRIPS UP THE HUDSON,
Sundays, June 4, 11, 18,
allowing 2½ hours at and 1 hour at WEST POINT NEWBURGH
leaves Pier 1, North River, 9:30 A. M.; West 129th St., 10:30 A. M.; Yonkers, 11:00 A. M.
ROUND TRIP, 75c.; Yonkers, 50c.
Capacity of steamer, 3,700.
Sale of tickets limited to 2,000.

CENTRAL HUDSON LINE
UP THE HUDSON RIVER
To Newburgh,
Po'keepsie and Kingston,
STR. BENJ. B. ODELL (NEW)
From Pier 24, N. R., foot Franklin St.
SATURDAYS { 1 o'clock P. M. West 129th St., 1:30 P. M.
STR. BENJ. B. ODELL (NEW)
To Fishkill and Newburgh.
SUNDAYS { From ft. Franklin St., 9 A. M. West 129th St., 9:30 A. M.
Returning, leaves Newburgh 6 P. M.
Dining Room—Excellent Service—Music.
Round Trip from New York 90 Cents.
Illustrated booklet upon request.
Hotel Beaconcrest on Historic Mt. Beacon; reached by Central-Hudson boats and Incline Railway.

Excursion to New Haven
ON SUNDAYS superb steamer RICHARD PECK leaves Pier 28, E. R., 9:30 A. M.; foot East 22d St., 10:00 A. M.; due New Haven 2:30 P. M. Return due N. Y. 9:00 P. M. Two hours in New Haven. Music. Refreshments. Tickets, $1.00. Children, 50 cents.
Up the Hudson Sundays
Splendid steamer CITY OF LOWELL leaves Pier 40, N. R., ft. Clarkson St., 10:00 A. M. for Hudson River trip as far as Poughkeepsie. No landing. Return, due N. Y. 6 P. M. Music. Refreshments. Tickets, 50 cents. Children, 25 cents.
These excursions under management of FALL RIVER LINE.
Tickets at Piers only on day of excursions.

MIDLAND BEACH
STATEN ISLAND
*Refined Amusement Amid Refined Surroundings*
Reached via Staten Island Ferry, foot of Whitehall St., terminus of Subway, elevated roads and surface lines; 20 minutes' invigorating sail through the lower bay and a short trolley ride through the most picturesque part of Staten Island. Cleanest and safest bathing on the Atlantic Coast.

EXCURSIONS
Lake Hopatcong, $1.00
EVERY SUNDAY AND HOLIDAY
Leave West 23d St. 8:50, Liberty St. 9:00 A. M.
VIA NEW JERSEY CENTRAL
HARD COAL! NO SMOKE! COMFORT!

Delightful Afternoon Excursion to West Point,
Steamer Mary Powell.
Leaving Desbrosses St. 1:45 P. M., W. 42d St. 2 P. M., W. 129th St. 2:20 P. M., Daily except Sunday. Return to New York by boat or rail, $1.10. Orchestra. See Parade, Public Buildings, etc.

BERMUDA TOURS
Special Reduced Rate Summer Tours. All Expenses included
Frequent Sailings. All lines. Send for particulars and rates. MARSTERS' TOURS, 31 W. 30th St., N. Y.

UP THE SOUND
Sea Cliff & Glenwood
Str. "Sagamore" leaves Pier 8, E. R. (bet. Hanover Sq. & South Ferry), Sats. at 1:00; 31st St., E. R., 1:20 P. M. Ret., due N. Y. 9:25 P. M. Sundays leaves Pier 8, 9:30; 31st St., 9:50 A. M. Ret. due N. Y. 8:30 P. M.
Excursion 50c. Tickets.

California and YELLOWSTONE PARK—July
By PULLMAN Private Limited Trains, personally conducted. All expenses, $142 up. Write for booklet.
GILLESPIE-KINPORTS CO.,
1 Madison Av., N. Y. 'Phone 359 Gram.

Sight-Seeing Yachts
Halcyon and Observation, around New York Harbor and Manhattan Island. Daily from Battery Pier, near South Ferry, 10:30 and 2:30. See the Ocean, Sandy Hook Lightship and Forts. Trips daily, 1:15 P. M., returning 5.

### REFEREES' NOTICES.

SUPREME COURT, COUNTY OF NEW York.—WILLIAM PARKIN, as the person appointed by the Supreme Court to execute the trust created by the last will and testament of SUSAN A. REMSEN, deceased, plaintiff, against MAY R. CALTHROP and others, defendants.

In pursuance of a judgment of foreclosure and sale, duly made and entered in the above-entitled action, and bearing date the 23d day of May, 1911, I, the undersigned, the referee in said judgment named, will sell at public auction, at the Exchange Salesroom, Nos. 14-16 Vesey Street, in the Borough of Manhattan, City of New York, on the 15th day of June, 1911, at 12 o'clock noon on that day, by J. H. Mayers, Auctioneer, the premises directed by said judgment to be sold, and therein described as follows:

All that certain lot, piece, or parcel of land, with the buildings thereon erected, situate, lying, and being in the City of New York and bounded and described as follows: Beginning at a point on the southerly side of Fifty-fifth Street distant three hundred (300) feet easterly from the southeasterly corner of Fifty-fifth Street and Eleventh Avenue and running thence southerly parallel with Eleventh Avenue and part of the way through a party wall one hundred (100) feet five (5) inches to the centre line of the block; thence easterly along said centre line twenty-five (25) feet; thence northerly parallel with Eleventh Avenue and part of the way through another party wall, one hundred (100) feet and five (5) inches to the southerly side of Fifty-fifth Street, and thence westerly along said southerly side of Fifty-fifth Street twenty-five (25) feet to the place of beginning, being the premises known as Number Five Hundred and Thirty-four (534) West Fifty-fifth Street, New York City.

Dated New York, May 24, 1911.

CHARLES A. OBERWAGER, Referee.

FREDERICK W. COLE, Attorney for Plaintiff, Room 135, Post Office Building, New York.

The following is a diagram of the property to be sold; its street number is 534 West Fifty-fifth Street:

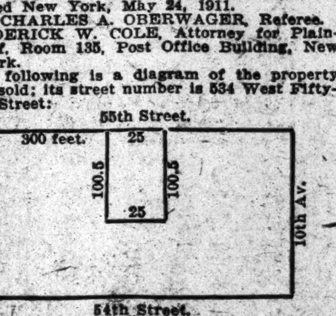

The approximate amount of the lien or charge to satisfy which the above described property is to be sold is eleven thousand four hundred and forty-six 11-100 dollars, ($11,446 11-100,) with interest thereon from the 22d day of May, 1911, together with costs and allowance amounting to three hundred and twenty-seven 35-100 dollars, ($327 35-100,) with interest from May 23, 1911, together with the expenses of the sale. The approximate amount of the taxes, assessments, and water rates, or other liens, which are to be allowed to the purchaser out of the purchase money, or paid by the referee, is $330.26-100 and interest.

Dated New York, May 24, 1911.

CHARLES A. OBERWAGER, Referee.

---

TRAVELERS' GUIDE—STEAMSHIPS.

INTERNATIONAL MERCANTILE MARINE LINES
ALL OUR STEAMERS HAVE WIRELESS TELEGRAPH AND SUBMARINE SIGNALS
NEARBY SAILINGS: ENGLAND, IRELAND, THE CONTINENT

| | | | | | |
|---|---|---|---|---|---|
| New York, | June 3, | 9:30 A.M. | Baltic, | June 3, | 11:00 A.M. |
| Minnewaska, | June 3, | 10:30 A.M. | Majestic, | June 7, | 3:00 P.M. |
| Finland, | June 3, | 10:00 A.M. | Philadelphia, | June 10, | 9:30 A.M. |

*The World's Largest and Finest Steamer, New S. S. OLYMPIC, (45,000 TONS) Sails June 28

American Pier 62, N. R., 9:30 A. M.
Plymouth—Cherbourg—Southampton.

| | | | |
|---|---|---|---|
| New York | June 3 | St. Paul | June 24 |
| Philadelphia | June 10 | New York | July 1 |
| St. Louis | June 17 | Philadelphia | July 8 |

Atlantic Transport
New York—London Direct. Pier 58, N. R.

| | | | |
|---|---|---|---|
| Min'waska | June 3, 10:30 AM | Minnehaha | June 24 |
| Min'apolis | June 10, 9:30 AM | Minnewaska | July 1 |
| Min'tonka | June 17, 10:30 AM | Minneapolis | July 8 |

Red Star Pier 61, N. R., 10 A. M.
London, Paris via Dover—Antwerp.

| | | | |
|---|---|---|---|
| Finland | June 3 | Finland | July 1 |
| Lapland (new) | June 17 | Kroonland | July 8 |
| Vaderland | June 24 | Lapland (new) | July 15 |

White Star Piers 59 & 60, N. R.
Plymouth—Cherbourg—Southampton.

| | | | |
|---|---|---|---|
| Majestic | June 7, 3 PM | *OLYMPIC (new) | June 28 |
| Adriatic | June 12, 3 PM | Majestic | July 5 |
| Oceanic | June 21, 3 PM | Adriatic | July 12 |

New York—Queenstown—Liverpool.

| | | | |
|---|---|---|---|
| Baltic | June 3, 11 AM | Cedric | June 24 |
| Celtic | June 10, 11 AM | Baltic | July 1 |
| Arabic | June 17, 11 AM | Celtic | July 8 |

Montreal—Quebec—Liverpool
Largest Steamers St. Lawrence Route.
New York & Boston
To the MEDITERRANEAN
Azores, Madeira, Gibraltar, Algiers, Naples, Genoa.

| | | | |
|---|---|---|---|
| Romanic | June 10, 10 A. M. | Canopic | July 1 |
| Cretic | June 24, noon | Romanic | July 15 |

Our Travelers' Checks Good Everywhere.
PASSENGER OFFICES, 9 B'WAY, (TEL. 2100 RECTOR,) AND PIER 62, N. R., (WEST 23D ST.,) N. Y.

LLOYD ITALIANO S. S. CO.
NEW YORK—NAPLES—GENOA
Excellent Cabin Accommodations vacant on the "S. S. MENDOZA," sailing June 6 and July 22. Rates $65 up. Outside Rooms. Marconi Wireless.
C. B. RICHARD & CO., Gen'l Agts., 31-33 B'way, N.Y.

BERMUDA ROUND TRIP $20 AND UP
Inclusive Tours at Moderate Rates
THE ROYAL MAIL STEAM PACKET CO.
28 State St., N. Y.

CUNARD
Piers foot West 14th St., N. R. Offices, 24 State Street, opposite Battery.
Largest Fastest Finest Ships.
Wireless Telegraph, Submarine Signals.
MOST EXPEDITIOUS ROUTE
LONDON PARIS BERLIN VIENNA
DIRECT via FISHGUARD
For the convenience of passengers wishing to proceed direct to the Continent during June, special express trains will leave Fishguard for Dover.
Queenstown—Fishguard—Liverpool.
CARONIA June 3, 10 A. M. CAMPANIA June 7, 10 A. M.
CARMANIA June 17, 10 A. M.
Fishguard and Liverpool.
MAURETANIA June 14, 9 A. M. LUSITANIA June 21, 9 A. M.
*MADEIRA GIBRALTAR †GENOA
NAPLES TRIESTE FIUME
Sailing hour noon.
†Carpathia June 15 Aug. 3 Sept. 21
*†Saxonia July 3 Aug. 24
Pannonia July 20 Sept. 7 Oct. 26
MONTREAL QUEBEC LONDON
Regular Sailings of Steamers Carrying One Class Cabin (II.) and Third Class Passengers only.

London - Paris - Bremen
EXPRESS STEAMERS SAIL TUESDAYS, 10 A. M.

| | |
|---|---|
| Kronprinz Wilhelm | JUNE 6 |
| George Washington | JUNE 8 |
| Kaiser Wilhelm II. | JUNE 13 |
| Kaiser Wm. der Grosse | JUNE 20 |

North German Lloyd
MEDITERRANEAN SAILINGS ON SATURDAYS.
OELRICHS & CO., Gen'l Agts.,
5 Broadway, New York City.

HAMBURG-AMERICAN
LONDON—PARIS—HAMBURG
‡PATRICIA......June 3, 11 A. M.
†AMERIKA......June 8, 10 A. M.
*PRES. GRANT......June 10, 12 M.
†PRETORIA......June 15, 11 A. M.
†Unexcelled Ritz-Carlton a la carte Restaurant, Gymnasium, Electric Baths, Elevator, Palm Garden. ‡Will call at Boulogne. *Second Cabin only. *Will call at Plymouth and Cherbourg.
Direct Service—PHILADELPHIA-HAMBURG.
GIBRALTAR, ALGIERS, NAPLES, GENOA
S. S. MOLTKE......June 3, 11 A. M.
§S. S. BATAVIA......June 8, 11 A. M.
S. S. HAMBURG......June 27
§Will not call at Algiers.
Tourist Dept. for Trips Everywhere.
HAMBURG-AMERICAN LINE, 45 B'way, N. Y.

Spend Your Vacation in
BERMUDA
SWEPT BY COOL OCEAN BREEZES, AN IDEAL SEA TRIP TO THE MOST DELIGHTFUL SUMMER RESORT IN THE WORLD.
Every outdoor recreation. Sea Bathing in the clearest of turquoise waters. Excellent fishing.
4,500 Mile Superb Ocean Voyage
BY THE PALATIAL, FAST, TWIN-SCREW
Transatlantic Liner "OCEANA"
FIRST-CLASS ROUND TRIP, including Stateroom, Berth & Meals. $20 UP
Best Cuisine on the Atlantic
14,000 Tons Displacement; 535 Ft. Long. Largest, Fastest, Most Luxurious, and only Exclusively First-Class Passenger Steamer to Bermuda.
Many staterooms with brass beds; six suites-de-luxe with private baths, finest promenade deck in the world. Orchestra, Gymnasium, Electric Fans, Wireless. Only Bermuda steamer with submarine signals.
TOURS [illegible] $23 UP
Beautiful Booklet, Itinerary, Tickets, etc., of Bermuda-Atlantic Line, 290 B'way, N. Y.

UNITED FRUIT COMPANY
STEAMSHIP SERVICE
New Magnificent Passenger and Freight Steamers Sail Thursdays, 12 noon, Pier 16, East River (ft. Fulton St.)
JAMAICA—PANAMA—COLOMBIA,
CONNECTING FOR PACIFIC PORTS,
CENTRAL AND SOUTH AMERICA.
17 Battery Place. Telephone 1025 Rector.
Additional weekly sailings from Boston, Philadelphia, Baltimore, and New Orleans.

FRENCH LINE
Campagnie Generale Transatlantique
Direct Line to Havre—Paris (France).
Sailing Every Thursday, 10 A. M.
From Pier 57, North River, foot West 15th St.

| | | | |
|---|---|---|---|
| *La Provence | June 1 | *La Provence | June 29 |
| *La Savoie | June 15 | *La Touraine | July 6 |
| *La Lorraine | June 22 | *La Savoie | July 13 |

*Twin screw steamers.
SPECIAL SATURDAY SAILING 3:00 P. M.
One-class Cabin (II) and Third-Class Passengers Only.
La Bretagne.......June 10
GENERAL AGENCY, 19 State Street, N. Y.

LAMPORT & HOLT LINE
RIO DE JANEIRO
THE CITY BEAUTIFUL
BAHIA, SANTOS, MONTEVIDEO,
BUENOS AYRES and ROSARIO.
By the Largest, Finest and Fast Passenger Steamers of the
LAMPORT & HOLT LINE
Sailing from New York 5th and 20th of each Month.
For rates, etc., apply to local ticket agents or
BUSK & DANIELS, General Agents
301 Produce Exchange, New York.

ANCHOR LINE
GLASGOW via LONDONDERRY

| | | | |
|---|---|---|---|
| Furnessia | June 3, 12 M | Columbia | June 17, noon |
| California | June 10, 3 PM | Caledonia | June 24, 3 PM |

FIRST CABIN, $67.50 and $72.50.
SECOND CABIN, $45 and $47.50.
THIRD CLASS, $30 and $31.25.
New Illustrated Book of Tours mailed free.
HENDERSON BROTHERS, 17-19 Broadway.

OLD DOMINION LINE.
DAILY SERVICE.
For Old Point Comfort, Norfolk, Portsmouth, Pinner's Point and Newport News, Va., connecting for Petersburg, Richmond, Washington, D. C., and the entire South and West.
Freight and Passenger steamers sail from Pier 25, N. R., foot of North Moore St., every week day at 3 P. M. W. L. WOODROW, Traffic Manager.

AZORES LISBON NAPLES MARSEILLES
FABRE LINE
Approx. weekly sailings by the newest, largest, finest & fastest French steamers in the MEDITERRANEAN Trade.
JAS. W. ELWELL & CO., Agts., 17 State St., N. Y.

EUROPE AND ORIENT
33 fine tours. $285 upward. Frequent sailings. 14th Annual Orient Cruise, Feb. 1, 1912, by S. S. Arabic; 71 days, $400 up. 5 Round the World Tours, 1911; $1,550 and up.
Frank C. Clark, Times Building, New York.

TRAVELERS' GUIDE—STEAMBOATS.

FALL RIVER LINE
(Splendid Steamers—Splendid Service)
To Boston or anywhere down East—
By Fall River Line steamer's a good way to go.
Fall River Line steamers leave New York, Pier 19, North River, foot of Warren Street, at 5:30 P. M. Get you to Boston as early as 7 o'clock next morning—later if you like.
Fare to Boston - - - - $4
City Ticket Office-171 B'way. Phone 5121 Cort.

HUDSON RIVER NIGHT LINES
Magnificent Steamers; Splendid Accommodations, Cuisine and Service Unexcelled.
Fine Orchestra on Each Steamer.
Peoples Line to Albany
Str. C. W. Morse or Adirondack, PIER 32 N. R., foot Canal St., at 6 P. M. W. 129th St., 6:45 P. M. daily (Sundays included.)
OBSERVATION AND PALM ROOM
A NEW FEATURE.
Citizens Line to Albany and Troy
New Str. Trojan or Rensselaer, PIER 32, N. R., 6 P. M. daily (Saturdays included;) Yonkers, 7 P. M.; stops at Albany in both directions.
Tickets at pier and principal ticket offices. Close train connections at Albany and Troy for points North, East and West. Tel. 9400 Spring.

BY SEA TO MAINE
The Most Charming Short Sea Trip on the Atlantic Coast.
STEAMSHIPS
NORTH LAND & NORTH STAR,
TO
PORTLAND, MAINE
Sailings Tuesday, Thursday, and Saturday 5 P. M., from Pier 20, East River, N. Y.
For full information and booklet apply to
MAINE S. S. CO., 290 B'way, N. Y.

Hudson River Day Line
Steamers leave Desbrosses St. 8:40 A. M., W. 42d St., 9 A. M., W. 129th St. 9:20 A. M., daily except Sunday. Landing at Yonkers, West Point, Newburgh, Poughkeepsie, Kingston Point, Catskill, Hudson, and Albany. Direct rail connections. Music. Restaurant.
Steamer Mary Powell
Afternoon boat for Rondout and way landings, leave Desbrosses St. 1:45 P. M., W. 42d St. 2 P. M., W. 129th St. 2:20 P. M., daily except Sunday. Ideal outing to West Point, returning by boat or rail.

"THE PUBLIC BE PLEASED."
COLONIAL LINE

| | |
|---|---|
| BOSTON Via Boat and Rail | $2.90 |
| PROVIDENCE, Boat Direct..... | 2.00 |
| FALL RIVER, via Boat and Rail.. | 2.25 |
| WORCESTER, via Boat and Rail.. | 2.90 |

Week days and Sundays at 5:30 P. M. from Pier 39, N. R., foot of W. Houston St.
ALL OUTSIDE ROOMS—FINEST SERVICE.
'Phones, Spring 9491 and 9492.

CAPITAL CITY LINE TO ALBANY
50 CENTS
Fast and Elegant Steamers FRANK JONES and KAATERSKILL
Leave Pier 46, N. R., Foot West 10th St., 5:30 P. M. West 129th St., 6 P. M.
Daily, Sundays Included.
'Phone 482-483 Spring.

JOY LINE 2.40 TO BOSTON BOAT & RAIL.
Providence Direct, $1.50. | Worcester, $2.40.
Daily, including Sunday, 5:30 P. M.
From Pier 19, East River.
New Management. Improved Service.
City Ticket Office, 290 Broadway, N. Y.

Catskill Evening Lines
Magnificent steel steamers CLERMONT (new) & ONTEORA leave Pier 43, N. R., Daily except Sunday, ft. Christopher St., 6:30 P. M., and West 129 St. at 7 P. M. for
Catskill, Hudson, Coxsackie
and Intermediate Landings.
Tickets for sale at all agencies and at Pier. 'Phone 1098 Spring. Send 2 cents in stamps for booklet of Summer Hotels and Boarding Houses.

$1 MANHATTAN LINE TO ALBANY
Round Trip, $1.50. Good 10 Days.
Steamers leave New York every other day on odd dates, from ft. W. Houston St., 5:30 P. M.; ft. W. 129th St., 6 P. M.; stop at Columbia St., Albany (directly adjoining Union Station). Special stop south bound at W. 131st St., N. Y. Tel. 9226 Spring.

HARTFORD LINE
From New Pier 32, East River, foot of Pike St., daily except Sunday, at 5 P. M., for Connecticut River landings. Write for illustrated folder.

Ready to Depart?
Have you ordered The New York Times to be sent to your country address? If not, better communicate with your newsdealer at once, or mail order directly to Publication Office. Daily and Sunday editions 75c. per month.
Telephone 1000 Bryant.

---

## Shipping and Mails

### Miniature Almanac for To-day.

Sun rises..4:31|Sun sets..7:23|Moon rises..12:06

THE TIDES.

| | High Water. A.M. | High Water. P.M. | Low Water. A.M. | Low Water. P.M. |
|---|---|---|---|---|
| Sandy Hook | 12:25 | 1:22 | 6:53 | 7:25 |
| Governors Island | 12:47 | 1:50 | 7:30 | 8:02 |
| Hell Gate | 2:37 | 3:40 | 9:10 | 9:42 |

### Arrived—Friday, June 2.

SS Exeter City, Bristol, May 15.
SS Patras, Piraeus, May 17.
SS Cedar Grove, Nipe, May 27.
SS Matanzas, Havana, May 27.
SS Buckminster, Cardenas, May 27.
SS Santa Marta, Kingston, May 28.
SS Paloma, Porto Padre.
SS Kydonia, Tampico.
SS City of Savannah, Savannah, May 31.
SS Romsdal, Baracoa, May 20.
SS Chesapeake, Baltimore, June 1.
SS El Mundo, Galveston, May 28.
SS Delaware, Philadelphia, June 1.
SS Iroquois, Jacksonville, May 31.
SS Texas, Port Arthur, May 26.
SS Aymeric, Boston, May 31.
SS Monroe, Norfolk, June 1.
SS Johannes Russ, Constable Island, May 19.

### Outgoing Steamships.

SAIL TO-DAY.

| | Mails Close. | Vessels Sail. |
|---|---|---|
| New York, Southampton | 6:00 A.M. | 9:30 A.M. |
| Caronia, Liverpool | 6:30 A.M. | 10:00 A.M. |
| Baltic, Liverpool | 7:30 A.M. | 11:00 A.M. |
| Sant' Anna, Azores | 12:00 M. | 3:00 P.M. |
| Moltke, Naples | — | 11:00 A.M. |
| Perugia, Naples | — | — |
| Patricia, Hamburg | — | 11:00 A.M. |
| Furnessia, Glasgow | — | 1:00 P.M. |
| Minnewaska, London | — | 10:30 A.M. |
| Finland, Antwerp | — | 10:00 A.M. |
| Oceania, Naples | — | 11:00 A.M. |
| Tagus, Bermuda | 8:00 A.M. | 10:00 A.M. |
| Hilarius, Argentina | 12:00 M. | 3:00 P.M. |
| Saratoga, Havana | 10:00 A.M. | 1:00 P.M. |
| Prinz August Welhelm, Jamaica | 11:00 A.M. | 2:00 P.M. |
| Evelyn, Pernambuco | 12:00 M. | 3:00 P.M. |
| Uller, St. Kitts | 9:00 A.M. | 12:00 M. |
| Antilles, New Orleans | — | 12:00 M. |
| El Sol, Galveston | — | 12:00 M. |
| City of Savannah, Savannah | — | 3:00 P.M. |
| Coamo, San Juan | — | 12:00 M. |
| Comanche, Jacksonville | — | 12:00 M. |
| Denver, Galveston | — | 1:00 P.M. |
| Comal, Tampa | — | 1:00 P.M. |

SAIL MONDAY.

| | Mails Close. | Vessels Sail. |
|---|---|---|
| Coppename, Paramaribo | 11:00 A.M. | 1:00 P.M. |
| Tennyson, Bahia | 7:00 A.M. | 10:30 A.M. |
| Advance, Cristobal | 11:30 A.M. | 3:00 P.M. |
| Cearense, Para | 12:00 M. | 3:00 P.M. |

SAIL TUESDAY.

| | Mails Close. | Vessels Sail. |
|---|---|---|
| Kronprins Wilhelm, Bremen | 6:30 A.M. | 10:00 A.M. |
| Advance, Colon | 11:30 A.M. | 3:00 P.M. |
| Potsdam, Rotterdam | — | 10:00 A.M. |
| Mendoza, Naples | — | 11:00 A.M. |
| Ancona, Naples | — | 11:00 A.M. |
| City of St. Louis, Savannah | — | 3:00 P.M. |
| Mohawk, Jacksonville | — | 1:00 P.M. |

Supplementary mails are open on the piers of the American, English, German, and French transatlantic lines until within ten minutes of the hour of sailing.

### Incoming Steamships.

DUE TO-DAY.

| | | |
|---|---|---|
| Floride | Havre | May 20 |
| Sirius | Rotterdam | May 18 |
| La Provence | Havre | May 27 |
| Voltaire | Buenos Aires | May 8 |
| Morro Castle | Havana | May 30 |
| Maracas | Trinidad | May 24 |
| Delaware | Manchester | May 19 |
| Philadelphia | Southampton | May 27 |
| Campania | Liverpool | May 27 |
| Amerika | Hamburg | May 25 |
| Corunna | Algiers | May 20 |
| Antonio Lopez | Havana | May 30 |
| Alleghany | Cienfuegos | May 20 |
| San Marcos | Galveston | May 27 |

DUE TO-MORROW.

| | | |
|---|---|---|
| California | Glasgow | May 27 |
| Lituania | Libau | May 23 |
| Celtic | Liverpool | May 27 |
| Alice | Palermo | May 24 |
| Iroquois | Belfast | May 23 |
| San Antonio | Rotterdam | May 22 |
| Harlow | San Lucia | May 27 |
| Massepequa | Porto Rico | May 29 |

DUE MONDAY.

| | | |
|---|---|---|
| Nieuw Amsterdam | Rotterdam | May 27 |
| Kroonland | Antwerp | May 27 |
| Bretagne | Havre | May 27 |
| Minneapolis | London | May 27 |
| Duca di Genova | Palermo | May 25 |
| Carolina | San Juan | June 1 |
| Cuthbert | Para | May 28 |
| Prins Sigismund | Kingston | May 30 |
| Woglinde | Barbados | May 27 |
| Bermudian | Bermuda | June 3 |
| Comus | New Orleans | May 31 |
| El Occidente | Galveston | May 30 |

### By Marconi Wireless.

SS California, incoming from Glasgow, was reported 798 miles east of Sandy Hook at 1:20 P. M. yesterday; due at her pier, if not delayed, Sunday afternoon.

SS Philadelphia, incoming from Southampton, was reported 383 miles east of Sandy Hook at 1:40 P. M. yesterday; due at her pier, if not delayed, about noon to-day.

SS Campania, incoming from Liverpool, was reported 198 miles east of Sandy Hook at 7:20 P. M. yesterday; due at her pier, if not delayed, this morning.

SS Amerika, incoming from Southampton, was reported 198 miles east of Sandy Hook at 6 P. M. yesterday; due at her pier, if not delayed, this morning.

### By United Wireless.

SS Capt. A. F. Lucas, bound north, was 330 m. S. of Scotland Lightship at 8 P. M., 2d.

SS Esperanza, Havana, was 744 m. S. of Scotland Lightship at 8 P. M., 2d.

SS San Marcos, Galveston, was 194 m. S. of Scotland Lightship at 5:30 A. M., 2d.

SS Morro Castle, Vera Cruz, &c., was 630 m. S. of Scotland Lightship at 7:22 P. M., 2d.

SS City of St. Louis, Savannah, was 475 m. S. of Scotland Lightship at 8 A. M., 2d.

## Foreign Ports.

### Arrived.

SS Kaiserin Auguste Victoria, at Cherbourg, June 2.
SS Bermudian, at Bermuda, June 2.
SS Standard, at Rotterdam, June 1.

### Sailed.

SS Cincinnati, from Southampton, June 2.
SS Maria de Larrinaga, from Colastine, May 22.
SS Campanello, from Rotterdam, June 1.
SS Europa, from Genoa, May 30.
SS Katherine Park, from Barry, June 1.
SS Guiana, from Demerara, June 2.

### Passed.

SS Baron Ardrossan, New York for Shanghai, passed Gibraltar.
SS Flandre, New York for Antwerp, passed the Lizard.

### Transpacific Mails.

| Destination and Steamer. | Mails Close in New York. |
|---|---|
| Hawaii (via San Francisco)—Sierra | June 5 6:30 P.M. |
| Japan, Korea, China (via Tacoma)—Canada Maru | June 5 6:30 P.M. |
| Japan, Korea, China (via Seattle)—Teucer | June 9 6:30 P.M. |

(For Latest Shipping See Page 1.)

## THE WEATHER.

WASHINGTON, June 2.—High temperatures continued Friday in the Missouri Valley, the Plains and the Gulf States, and the isotherm of ninety degrees to-night reached into extreme Northwest Iowa.

It is also rather warm for the season over the remainder of the country.

Conditions are still unsettled over the north, with low pressure, and there were showers from the lake region to the Rocky Mountains. Elsewhere the weather was fair. Showers in the interior, probably continuing Sunday, may extend into New England and the Middle Atlantic States; elsewhere the weather will be generally fair Saturday and Sunday.

Temperature changes will not be marked.

Winds along the New England Coast will be moderate west, becoming variable; Middle and South Atlantic Coast, moderate, variable.

Steamships departing for European ports Saturday will have moderate, variable winds, with generally fair weather to the Grand Banks.

FORECAST FOR TO-DAY AND SUNDAY.

Eastern New York and Pennsylvania—Unsettled Saturday; showers at night or Sunday; light to moderate, variable winds.

New Jersey—Unsettled Saturday. Sunday probably showers; light to moderate, variable winds.

New England—Fair Saturday. Sunday unsettled, probably showers; moderate northwest winds, becoming variable.

The temperature record for the twenty-four hours ended at midnight, taken from the thermometer at the local office of the United States Weather Bureau, is as follows:

| | 1910. | 1911. | | 1910. | 1911. |
|---|---|---|---|---|---|
| 3 A. M. | 53 | 62 | 4 P. M. | 59 | 80 |
| 6 A. M. | 51 | 63 | 6 P. M. | 61 | 78 |
| 9 A. M. | 56 | 69 | 9 P. M. | 59 | 67 |
| 12 M. | 59 | 75 | 12 P. M. | 58 | 66 |

This thermometer is 108 feet above the street level. The average temperature yesterday was 70; for the corresponding date last year it was 56; average on the corresponding date for the last thirty-three years, 65.

The temperature at 8 A. M. yesterday was 66; at 8 P. M. it was 69. Maximum temperature, 80 degrees at 4 P. M.; minimum, 61 degrees at 4:10 P. M. Humidity, 57 per cent. at 8 A. M.; 69 per cent. at 8 P. M.

**Harris, Forbes & Co**
Successors to
**N. W. Harris & Co**
New York
Pine Street, Cor. William
NEW YORK
Government Municipal Railroad and Public Utility **Bonds for Investment**

MUNICIPAL BONDS
RAILROAD BONDS
CORPORATION BONDS
Yielding 4 to 6%
Special Circulars on request.
**O'CONNOR & KAHLER**
49 Wall Street, New York. The Rookery Chicago.

**WANTED**
200 Northern States Power Com.
200 Northern States Power Pfd.
200 Pacific Gas & Elec. Com.
$35,000 Great Western Power 5s
**E. & C. RANDOLPH**
Members New York Stock Exchange,
111 Broadway, New York.
OPEN MARKET SECURITIES DEPARTMENT
Horace Hatch, Mgr. T. F. Shields, Bonds.
Dealers in Investment and Other Securities of the United States, Canada, and Mexico.

**SCHMIDT & GALLATIN**
Bankers & Brokers
111 Broadway, New York

Kings Co. Elec. Lt. & P. Conv. 6s, 1922
Kings Co. Elec. Lt. & P. 5s, 1937
Thirty-fourth St. Crosstown 5s
Westchester Ltg. 1st 5s, 1950
New Amsterdam Gas 5s, 1948
**Paterson & Company**
Tel. 1985 Rector. 20 Broad St., N.Y.

**J. K. Rice, Jr. & Co. Will Buy**
100 American Cigar Com. Stock
50 American Snuff Com. Stock
100 Computing Scale Co. of America Stock
50 Internat. Time Recording Pfd. Stock
50 Internat. Time Recording Com. Stock
150 Singer Manufacturing Stock
**J. K. Rice, Jr. & Co.**
Phones 7460 to 7466 Hanover. 33 Wall St., N. Y.

**CITIES SERVICE CO.**
Dividends Paid Monthly.
Preferred Yielding 7⅓%
Common Yielding 4¼%
Further Information on Request.
**Williams, McConnell & Coleman**
Bonds Stocks
60 WALL ST. 'Phone 495 John. NEW YORK.

**H. M. BYLLESBY & CO.**
ENGINEERS
EXAMINATIONS AND REPORTS
208 SOUTH LA SALLE STREET
CHICAGO
Portland, Ore. Oklahoma City, Okla. Mobile, Ala.

**EQUIPMENT BONDS**
**Alfred Mestre & Co**
Members New York Stock Exchange
52 Wall Street. New York.

New Orleans Gt. Northern 1st 5s, 1955
Mason City & Ft. Dodge 1st 4s, 1955
Ann Arbor 1st 4s, 1995
Pacific Coast Power Pfd.
**WOLFF & STANLEY,**
30 William St., N. Y. 6557-8-9 Broad.

WANTED
Ohio Traction Com.
Casualty Co. of Amer.
Pub. Serv. Corp. of N. J. Certs.
**SLATTERY & CO.**
40 Exchange Pl., N. Y.
Tel. Broad 4102

Fidelity Trust Co Rights.
Pennsylvania R. R. Co. Rights.
BOUGHT, SOLD AND QUOTED.
**Freeman & Company**
TEL. 5089 JOHN. 34 Pine Street, N. Y.

**Potter, Choate & Prentice**
Members New York Stock Exchange
55 WALL ST. NEW YORK

Detroit & Mackinac Com. & Pfd. Stocks
Baldwin Locomotive Works Pfd. Stock
Western Power Co. Com. & Pfd. Stocks
Northwestern Commercial Co. Stock
**E. BUNGE & CO.,**
30 Broad Street. 'Phone 4735-4736 Rector

**Wm. A. Read & Co.**
Bankers
25 Nassau Street, N. Y.
BOSTON LONDON CHICAGO

**Guaranty Trust Co.**
OF NEW YORK
28 Nassau Street, New York.
Fifth Ave. Branch, 5th Ave. & 43d St., N. Y.
London Branch, 33 Lombard Street, E. C.
Capital and Surplus.....$23,000,000
Deposits.....133,000,000

Domestic and Foreign
LETTERS OF CREDIT
Traveler's Cheques
THE STANDARD TRUST COMPANY
25 Broad St., New York, N. Y.

LAWYERS TITLE INSURANCE & TRUST COMPANY
ALLOWS INTEREST ON DEPOSITS
160 Broadway, Manhattan.
188 Montague Street, Brooklyn.

# FINANCIAL MARKETS

## Stocks Active and Strong—Excellent Showing Made in Government Cotton Report.

## DECLINE IN TOBACCO ISSUES

### Both Stock and 4 Per Cent. Bonds Weak—Latter Back Close to Their Pre-Decision Quotation.

Fulfillment of the promise contained in yesterday's Government cotton report would give the country the largest yield of cotton in its history. While the increase in acreage was somewhat smaller than had been estimated in trade circles, the condition figure exceeded anticipations, so that the report as a whole was even better than had been looked for. Under the stimulus of the high prices which have prevailed for cotton, a larger acreage of cotton has been planted this year than ever before. The Government put the acreage at 35,004,000, compared with 33,418,000 acres last year, which itself was a record up to that time. The condition of the crop on May 25 was 87.8. Not only is this much above the ten-year average, but it is also above any single year's record at this date within the ten years, with the single exception of 1902. Last year the June 1 report showed a condition of only 82, and in 1908, when the largest crop so far raised was harvested, the condition at this date was 79.7. The ten-year average stands at 80.9. These figures themselves tell how far the present condition of the crop is ahead of that of other years at this season. With a June 1 condition of 79.7 and an acreage of 33,370,000 in 1908 the cotton harvest yielded 12,920,000 bales. This season the acreage is larger than in that year by 1,634,000 acres, and the condition is 8.1 points higher. There is here a wide margin for a falling off in the present indications of the crop without destroying the chance of a record yield. Following, as this report does, the satisfactory Winter wheat report of last month and the generally favorable conditions surrounding the planting and growth of other crops this Spring, there is contained in the current farm reports a source of encouragement for the whole country. If recent private estimates of the condition in the Winter wheat fields are borne out in the Government report to be printed next week, some deterioration in the Winter wheat condition may be expected, but on the other hand, the Spring wheat showing would be most favorable.

The stock market yesterday was active and strong, there being very few exceptions to the general forward movement in prices. Conspicuous among those exceptions were the 4 per cent. bonds of the American Tobacco Company on the Stock Exchange and the common stock of that company, which is traded in on the Curb. The stock declined to 397, a total loss of 123 points from its recent high figure, while the 4 per cent. bonds, which opened yesterday at 88⅝, closed for the day at 86. An interesting, even though apparently inconsistent, record is presented by these American Tobacco securities since the rendering of last Monday's decision. The first effect of that decision, so far as the bonds of that company were concerned, was to drive down the 66 per cent. bonds, while the 4s rose sharply. The theory offered in explanation of this contrary movement was that in the event of the dissolution of the company both issues would be paid off at par, the 6s losing the premium at which they had been selling and the 4s gaining to the extent of the discount at which they had been quoted. The day the decision was rendered the 6s were selling at 109⅞ and the 4s at 85¼. On Wednesday, the first day of trading after the decision, the 6s declined to 103 and the 4s rose over 8 points to 93½. The following day and yesterday much of this rearrangement of prices was wiped out. Last night's close found the 6s at 105 and the 4s at 86, within a fraction of their pre-decision quotation. Neither of these bonds are a direct lien on the company's property. How they will be treated in the reorganization which must be worked in pursuance of the decree of the Supreme Court it is difficult to forecast, and very different results might be effected, according to the method chosen in bringing the corporation or the properties which it controls within the letter and spirit of the law as the Supreme Court has decreed must be done. Yesterday's movement in these securities merely gives tangible expression to the uncertainty which surrounds the working out of the decree. Since the present American Tobacco Company has been organized in 1904 its 4 per cent. bonds have been reduced by over $27,000,000 by purchase of bonds in the open market and their cancellation by the company. No similar problem is presented in the Standard Oil case, for it has no bonds outstanding.

## CALENDAR FOR TO-DAY.

### BOOKS CLOSE.

Cincinnati, New Orleans & Texas Pacific Railway for dividend on common.

Childs Co. for dividend on common and preferred.

Union Pacific Railroad for dividend on common.

## MONEY AND EXCHANGE.

Money on call loaned on Stock Exchange collateral at 2¼@2½ per cent., with the last loan at 2¼ per cent. Most of the day's loans were made at 2¼ per cent.

Time money rates, 2½@2¾ per cent. for sixty days, 2¾@3 per cent. for ninety days, and 3@3¼ per cent. for four and five months, 3¼@3½ per cent. for six months, and 3¾@4 per cent. for seven months.

Commercial paper was quoted at 3¼@3½ per cent. for two and three months, and at 3½@4 per cent. for four to seven months, according to grade.

Private discount rates abroad: London, 2 per cent., unchanged; Paris, 2 per cent., unchanged; Berlin, 2⅞ per cent., unchanged.

New York Clearing House statement: Exchanges, $483,638,769; balances, $13,510,717; Sub-Treasury debit balance, $284,124.

The local banks lost $3,038,000 on their Sub-Treasury operations this week.

Foreign exchange rates on the points named were quoted as follows at the close of business yesterday:

### CABLE AND SIGHT RATES.

London—Cable, 4.8620; Demand, 4.8595.

Paris—Cable, 5.20 less 1-16; Demand, 5.20 less 3-32.

Berlin—Cable, 95¼; Demand, 95 1-6.

Switzerland—Cable, 5.20 plus 1-32; Check, 5.20 less 1-32.

Holland—Cable, 40¼ plus 1-32; Check, 40¼ less 1-32.

Belgium—Cable, 5.21¼ less 1-16; Check, 5.21⅞.

### SIXTY AND NINETY DAY BILLS.

London Bankers—Sixty Days, 4.8410; Ninety Days, 4.8320.

London Commercial—Sixty Days, 4.83⅞; Ninety Days, 4.83.

Paris Bankers—Sixty Days, 5.22½ less 1-16; Ninety Days, 5.23¾ less 3-32.

Paris Commercial—Sixty Days, 5.22½ less 3-32; Ninety Days, 5.23⅞.

Berlin Bankers—Sixty Days, 94⅞; Ninety Days, 94 9-16.

Berlin Commercial—Sixty Days, 94½; Ninety Days, 94¼ plus 1-32.

Exchanges on New York at domestic centres: Boston, 10c discount; Chicago, 25c premium; St. Louis, 45c premium; St. Paul, 80c premium; San Francisco, 40c premium; Montreal, 31¼c discount.

## SILVER QUOTATIONS.

Bar silver was 1-16d higher in London, at 24⅝d per ounce, and ⅜c higher in New York, at 53⅝c. Mexican dollars were quoted at 45c.

## NEW YORK STOCK EXCHANGE—Friday.

Total sales June 2, 1911..... 794,002
From Jan. 1, 1911..... 42,739,128
Same period last year..... 83,588,453

*Cents per share.

## BID AND ASKED QUOTATIONS.

Closing quotations for Government bonds and stocks in which there were no transactions:

| | Bid. | Asked. |
|---|---|---|
| Nor. Cent. | 245 | .. |
| Ont. Mining | 1⅜ | 2¼ |
| Pac. Coast | 98 | 105 |
| Pac. C. 1st pf. | 85 | 110 |
| Pac. C. 2d pf. | 98 | 105 |
| Pac. Tel. & Tel. pf. | 94 | 98 |
| Peo. & E. | 17 | 21 |
| Pere Marq. | .. | 30 |
| Pere M. 2d pf. | .. | 88 |
| P., C., C. & St. L. pf. | 108 | 115½ |
| P., Ft. W. & C. | 166¼ | |
| Pitts. St. pf. | 102 | 103½ |
| Pitts. St. C. pf. | 99¾ | 101 |
| Pub. S. C. | 119 | 120 |
| Quicksilver | 2 | 3 |
| Q'ksil'r pf. | 2¼ | 5 |
| Ry. St. Sp. pf. | 100 | 103 |
| Rdg. 1st pf. | 90 | 91 |
| Rdg. 2d pf. | 97½ | 99 |
| Rens. & S. | 185½ | 200 |
| R., W. & O. | 119¼ | .. |
| Rub. G. M. Co. pf. | 100 | 110 |
| St. L. & S. F. 1st pf. | 65 | 68 |
| St. L. & S. F. C. & E. I. ctfs. | 135 | 180 |
| St. L. & S. F. C. & E. I. new ctfs. | 58 | 62 |
| St. L. & S. F. C. & E. I. pf. ctfs. | 107 | 130 |
| Sears-Roeb. | 140½ | 144½ |
| Sears-Roeb. pf. | .. | 120⅝ |
| So. P. R. S. | 78½ | 90 |
| So. P. R. S. pf. | 107½ | 110 |

| | Bid. | Asked. |
|---|---|---|
| So. Ry., M. & O. ctfs. | 81¼ | 88 |
| Stand. Mill. | 16½ | 17 |
| Stand. Mill. pf. | 51 | 55 |
| Texas Co. | 128¼ | 128½ |
| T. P. L. Tr. | 87½ | 95 |
| Third Av. | 11½ | 11¾ |
| T., P. & W. | 16 | .. |
| T. R. & L. | 7¼ | 7½ |
| T. C. R. T. pf. | 134¼ | .. |
| Und. Typew. pf. | 108½ | 109 |
| U. B. & P. | 7 | 7¾ |
| U. B. & P. pf. | 57 | 59½ |
| Un. Cig. M. pf. | 102 | 105 |
| Un. Dry G. | 104½ | 105½ |
| U. S. Ind. Alcohol | 26 | 29 |
| U. S. Ind. Alcohol pf. | 95 | 98 |
| U. S. C. I. Pipe pf. | 56 | 58 |
| U. S. Exp. | 98 | 100 |
| U. S. R. & Ref. | 4 | 6 |
| U. S. R. & Ref. pf. | 11½ | 19 |
| U. S. Rub. 1st pf. | 113 | 113¾ |
| U. & B. R. | 165 | .. |
| Va.-Car. C. Co. pf. | 123 | 126 |
| Va. I. C. & Coke | 60 | 63 |
| Vulcan Det. | 10⅜ | 23 |
| Vulcan Det. pf. | 51 | 60 |
| Westingh'se 1st pf. | 115 | 119 |
| W. & L. E. | 4½ | 5 |
| W. & L. E. 1st pf. | 15 | 17 |
| W. & L. E. 2d pf. | 6½ | 7½ |

## METAL MARKET REPORTS.

At the Metal Exchange yesterday copper was a shade firmer for all deliveries to August. Tin was up nearly ½c in the bid. Lead and spelter were unchanged.

The closing bid and asked prices follow:

| | Friday. Bid. | Friday. Asked. | Thursday. Bid. | Thursday. Asked. |
|---|---|---|---|---|
| Standard copper: | | | | |
| Spot | 11.85 | 12.05 | 11.70 | 12.00 |
| June | 11.85 | 12.05 | 11.70 | 12.00 |
| July | 11.85 | 12.05 | 11.70 | 12.00 |
| August | 11.85 | 12.05 | 11.70 | 12.00 |
| Lead | 4.40 | 4.50 | 4.40 | 4.50 |
| Spelter | 5.35 | 5.45 | 5.35 | 5.45 |
| Tin | 46.40 | 47.00 | 46.00 | 47.00 |

On the Metal Exchange in London yesterday quotations for spot and future deliveries of copper and pig tin are here noted in the following table. These closing prices compare with Thursday's final figures:

| | Friday. £ | s. | d. | Thursday. £ | s. | d. |
|---|---|---|---|---|---|---|
| Copper, spot | 55 | 2 | 6 | 55 | 1 | 3 |
| Copper, futures | 55 | 15 | 0 | 55 | 12 | 6 |
| Pig tin, spot | 215 | 0 | 0 | 214 | 0 | 0 |
| Pig tin, futures | 191 | 0 | 0 | 191 | 10 | 0 |

The market ended strong. Spanish pig lead was easier at a recession of 1s 3d, to £13 1s 3d. Cleveland warrants were quoted at 46s 3d. Spelter was steady at £24 10s.

# OUTSIDE SECURITIES

## Trading in Better Volume, and Stocks Generally Firm in the Curb Market.

## AMERICAN TOBACCO LOWER

### Continues Downward Movement, with Selling in Still Heavier Volume —Bonds Active.

Although further declines and a still heavier volume of trading in American Tobacco continued to focus interest in the Curb market yesterday, the general list showed considerable activity and strength. Butte Coalition rose from 19½ to 20⅝ on transactions of 500. Giroux reported sales of 2,500 between 6⅞ and 7½, closing at 7. Greene-Cananea sold 1,100 shares between 7⅛ and 7⅜, closing at 7¼. American Tobacco exceeded the record activity of the two previous days, reporting transactions of 1,695 shares. After opening at 410, two points below Thursday's last price, and going as high as 415, the stock declined to 397, eight points below the lowest level reached on the previous day and 123 points down from the recent high record. The close was at 405. In the bond list attention centred in the Detroit Tunnel 4½s "when issued," and in Great Northern 4½s "when issued." The former reported transactions of $325,000 at 101⅞ and 101¾, the close being at the lower figure. Great Northern 4½s sold off 1-16, from 102, but closed at 102 after sales of $300,000.

⁂

Transactions reported yesterday in the outside market, with opening, high, low, and last prices, were as follows:

INDUSTRIALS.

| Sales. | | Open. | High. | Low. | Last. |
|---|---|---|---|---|---|
| 1,695 | Am. Tobacco | 410 | 415 | 397 | 405 |
| 100 | A. G. & W. I. pf. | 22 | 22 | 22 | 22 |
| 200 | Int. Rub. t. c. | 26⅞ | 27 | 26⅞ | 27 |
| 5,800 | Manh. Tran. | 2½ | 2⅝ | 2 7-16 | 2½ |
| 47 | Standard Oil | 660 | 660 | 660 | 660 |
| 435 | Studebaker Co. | 62⅝ | 63¼ | †62 | 62 |
| 210 | Studeb. Co. pf. | 103⅞ | †104 | 103⅞ | 104 |
| 800 | U. S. L. & H. | 2 | 2 | 1⅞ | 1 15-16 |
| 800 | U. S. L. & H. pf. | 8¼ | 8¼ | 8¼ | 8¼ |

MINING STOCKS.

| Sales. | | Open. | High. | Low. | Last. |
|---|---|---|---|---|---|
| 100 | Braden Copper | 4½ | 4½ | 4½ | 4½ |
| 200 | Brit. Col. Cop. | 5⅝ | 5⅝ | 5⅝ | 5⅝ |
| 500 | Butte Coalition | 19½ | 20⅝ | 19½ | 20⅝ |
| 200 | *C. O. D. Con. | 9 | 9 | 9 | 9 |
| 100 | Con. Ariz. Sm. | 1 5-16 | 1 5-16 | 1 5-16 | 1 5-16 |
| 200 | Florence | 1⅜ | 1⅜ | 1⅜ | 1⅜ |
| 2,500 | Giroux Mining | 6⅞ | 7½ | 6⅞ | 7 |
| 500 | Gold Hill | ½ | 9-16 | ½ | 9-16 |
| 800 | *Greenwater | 7 | 7 | 6 | 6 |
| 1,100 | Greene-Cananea | 7⅛ | 7⅜ | 7⅛ | 7¼ |
| 1,600 | Inspirat'n Cop. | 9 | 9½ | 9 | 9 |
| 1,000 | Kerr Lake | 5⅝ | 5⅝ | 5¼ | 5⅝ |
| 200 | La Rose Con. | 4⅝ | 4 5-16 | 4⅛ | 4 5-16 |
| 1,500 | M. of Am., new | 5⅝ | 5⅝ | 5⅝ | 5⅝ |
| 25 | McKin.-Dar. | 1⅜ | 1⅜ | 1⅜ | 1⅜ |
| 100 | Nevada Hills | 3 3-16 | 3 3-16 | 3 3-16 | 3 3-16 |
| 100 | N.-U. M. & S. | ⅝ | 13-16 | ⅝ | 13-16 |
| 2,300 | Pac. Smelters | 5-16 | ⅜ | 5-16 | ⅜ |
| [illegible],700 | *Porcupine Cen. | 71 | 71 | 71 | 71 |
| [illegible],500 | *Porcup. North. | 64 | 65 | 64 | 64 |
| 800 | *Poro. Townsite | 87 | 87 | 87 | 87 |
| 900 | Ray Central | 1 11-16 | 1¾ | 1 11-16 | 1¾ |
| [illegible],125 | So. U. M. & S. | 5-16 | †1 | †⅞ | 15-16 |
| 800 | Sup. & Pitts. | 17 | 17¼ | †17 | 17 |
| 500 | Tonopah Ext. | 98 | | 98 | 98 |
| 125 | Tonopah Min. | †5 11-16 | †5 11-16 | 5⅝ | 5⅝ |
| 500 | Wettl'fer S. M. | 1 3-32 | 1 3-32 | 1 3-32 | 1 3-32 |

BONDS.

| Sales. | | Open. | High. | Low. | Last. |
|---|---|---|---|---|---|
| $325,000 | Det. Term. & T. 4½s, w. i. | 101⅞ | 101⅞ | 101¾ | 101¾ |
| 300,000 | Gt. No. 4½s, w. i. | 102 | 102 | 101 15-16 | 102 |
| [illegible] | M. P. 5% notes | 98¼ | 98½ | 98½ | 98½ |
| [illegible] | Ore.-W. R. R. & Nav. 4s | 93⅝ | 93 7-16 | 93⅝ | 93⅝ |
| [illegible] | Pan. 3s, w. i. | 103 | 103 | 103 | 103 |
| [illegible] | So. Bell T. & T. 5s | 98¼ | 99¼ | 99¼ | 99¼ |
| [illegible] | Texas Co. 6s | 101⅝ | 101⅝ | 101⅝ | 101⅝ |
| [illegible] | West. Pac. 5s | 92⅝ | 93⅛ | 92⅝ | 93 |

*Sells cents per share. †Odd lots.

⁂

The bid and asked prices at the close of the market yesterday compare as follows with those of Thursday:

| | June 2 Bid. | June 2 Asked. | June 1 Bid. | June 1 Asked. |
|---|---|---|---|---|
| Am. Tobacco | 403 | 405 | 410 | 415 |
| Am. Writing Paper | 1½ | 2½ | 1½ | 2½ |
| Am. Light & Traction | 290 | 295 | 290 | 295 |
| Am. Light & Trac. pf. | 105 | 107 | 105 | 107 |
| Borden's Cond. Milk | 123 | 126 | 123 | 126 |
| Borden's Cond. Milk pf. | 107 | 109 | 107 | 109 |
| Braden Copper | 4⅜ | 4½ | 4⅜ | 4½ |
| British Columbia Cop. | 5¼ | 5⅝ | 5⅛ | 5⅝ |
| Butte Coalition | 19⅝ | 20⅛ | 19⅝ | 20 |
| Chicago Subway | 4 | 4¼ | 4 | 4¼ |
| Cobalt Central | 4 | 5 | 4 | 5 |
| Davis-Daly Copper | 1⅜ | 1½ | 1⅛ | 1¼ |
| Giroux Mining | 7 | 7⅛ | 6⅝ | 6⅝ |
| Greene-Cananea | 7 | 7¼ | 6⅞ | 7⅛ |
| Guggenheim Exp. | 198 | 202 | 199 | 202 |
| International Salt | 5 | 8 | 5 | 8 |
| Intercontinental Rub. | 26¾ | 27½ | 26⅞ | 27¼ |
| Kerr Lake | 5⅝ | 5⅝ | 5⅝ | 5⅝ |
| La Rose Con. | 4½ | 4⅝ | 4 5-16 | 4⅝ |
| Manhattan Transit | 2⅝ | 2½ | 2⅝ | 2½ |
| Mason Valley | 9⅝ | 10 | 9½ | 10 |
| Nipissing | 10⅝ | 10⅝ | 10⅝ | 10⅝ |
| Ohio Copper | 1⅝ | 1 11-16 | 1⅝ | 1¾ |
| Ray Central | 1 11-16 | 1⅝ | 1 9-16 | 1⅝ |
| Standard Oil | 655 | 660 | 660 | 664 |
| Studebaker Co. | 62 | 62½ | 62 | 62⅞ |
| Studebaker Co. pf. | 103¼ | 104 | 103¼ | 104 |
| Tonopah Mining | 5⅝ | 5 11-16 | 5⅝ | 5 11-16 |
| United Cigar Mfrs. | 55 | 56 | 55 | 56 |
| U. S. Light & Heat | 1⅞ | 2 | 2 | 2¼ |
| U. S. Light & Heat pf. | 8¼ | 8⅝ | 8¼ | 8½ |
| Western Pacific 5s | 92⅝ | 93 | 92 | 92½ |
| Yukon Gold Mines | 3⅞ | 4 | 3⅞ | 4 |

## CONSOLIDATED EXCHANGE.

### Friday.

Business on the Consolidated Stock Exchange was again characterized by breadth and activity. The volume was about the same, but the market was even broader than on Thursday. Sixty-four different stocks were dealt in. The sales were well distributed, activity being witnessed not only in the leading stocks but in many of the specialties. Commission houses again handled numerous odd-lot orders.

| Sales. | | Open. | High. | Low. | Last. |
|---|---|---|---|---|---|
| 8,150 | Amal. Cop. | 66⅛ | 67½ | 66⅝ | 67½ |
| 460 | Am. Beet Sug. | 54 | 54½ | 53¼ | 53⅝ |
| 840 | Am. C. & Fdy. | 56⅞ | 57⅜ | 56⅝ | 56⅞ |
| 50 | Am. Cot. Oil | 51½ | 52 | 51½ | 51½ |
| 20 | Am. Ice | 20⅝ | 20⅝ | 20⅝ | 20⅝ |
| 70 | Am. Loco. | 41⅞ | 42 | 41⅞ | 42 |
| 8,320 | Am. Smelt. | 80 | 81½ | 80 | 81¼ |
| 70 | Am. Sugar | 119¼ | 120 | 119¼ | 120 |
| 20 | Am. T. & T. | 150⅛ | 150⅛ | 150⅛ | 150¼ |
| 40 | Anaconda Cop. | 40⅛ | 40⅛ | 39⅞ | 39⅞ |
| 2,510 | A. T. & S. F. | 114⅝ | 116⅛ | 114⅛ | 115⅞ |
| 250 | Balt. & Ohio | 108 | 108¾ | 107⅞ | 107⅞ |
| 10 | Beth. Steel | 33¼ | 33⅛ | 33⅛ | 33⅛ |
| 890 | Brook. R. T. | 81⅛ | 81⅛ | 81⅛ | 81⅛ |
| 140 | Can. Pac. | 237⅝ | 238 | 237⅝ | 237⅝ |
| 190 | Cent. Leather | 31⅛ | 31⅛ | 31⅛ | 31⅛ |
| 1,110 | Ches. & Ohio | 85⅛ | 85⅞ | 85⅛ | 85⅞ |
| 40 | Chi. Gt. West. | 22⅞ | 23½ | 22⅞ | 23½ |
| 10 | Chi. Gt. W. pf. | 45⅞ | 45⅞ | 45⅞ | 45⅞ |
| 1,420 | C., M. & St. P. | 125½ | 126⅛ | 125 | 126⅝ |
| 230 | Col. F. & I. | 33⅞ | 34½ | 33⅝ | 34⅛ |
| 470 | Con. Gas | 145⅞ | 146⅝ | 145⅞ | 146 |
| 20 | Den. & R. G. | 32 | 32 | 32 | 32 |
| 90 | Dis. Sec. | 37 | 37 | 36⅞ | 36⅞ |
| 1,620 | Erie | 33⅞ | 34⅛ | 33⅞ | 34 |
| 180 | Erie 1st pf. | 52⅜ | 53⅛ | 52⅝ | 52⅝ |
| 830 | Gt. Nor. pf. | 134⅞ | 135⅛ | 134⅞ | 134⅞ |
| 80 | Gt. Nor. ore ctfs. | 63 | 63⅛ | 63 | 63⅛ |
| 60 | Inter-Met. | 19 | 19 | 18⅞ | 18⅞ |
| 70 | Inter-Met. pf. | 52⅝ | 52⅝ | 52⅛ | 52½ |
| 240 | Lehigh Val. | 179 | 180⅞ | 179 | 180⅛ |
| 210 | Louis. & Nash. | 150 | 150⅛ | 150 | 150 |
| 260 | M., K. & T. | 36⅝ | 36⅞ | 36⅛ | 36½ |
| 540 | Mo. Pac. | 50⅞ | 51⅛ | 50⅛ | 51 |
| 280 | National Lead | 57¼ | 57⅝ | 56⅞ | 57 |
| 1,280 | N. Y. Cent. | 109 | 110⅛ | 109 | 109¼ |
| 110 | N. Y., O. & W. | 43⅛ | 43⅞ | 43⅛ | 43⅞ |
| 120 | Nor. & West. | 107⅛ | 108 | 107⅛ | 107⅛ |
| 2,460 | Nor. Pacific | 134⅛ | 135⅛ | 134 | 134⅞ |
| 50 | Pacific Mail | 26 | 26⅛ | 26 | 26⅛ |
| 2,460 | Penn. R. R. | 123⅞ | 124⅛ | 123⅛ | 124⅛ |
| 264 | Penn. rights | 2 3-16 | 2¼ | 2 3-16 | 2¼ |
| 40 | Peoples Gas | 106⅛ | 106⅛ | 106 | 106 |
| 90 | Pressed Steel C. | 36 | 36⅛ | 36 | 36⅛ |
| 21,040 | Reading | 159⅝ | 161⅛ | 159⅛ | 160⅝ |
| 50 | Rep. Steel | 31⅛ | 31⅛ | 31⅛ | 31⅛ |
| 670 | Rock Island | 33⅞ | 33⅞ | 32⅞ | 33 |
| 110 | Rock Island pf. | 64⅛ | 64⅛ | 64⅛ | 64⅛ |
| 20 | St. L. & S. F. 2d pf. | 44⅞ | 44⅞ | 44⅞ | 44⅞ |
| 60 | St. L. S. W. | 31¼ | 32⅝ | 31⅛ | 32⅝ |
| 1,740 | Southern Pac. | 120⅝ | 120⅞ | 120⅛ | 120⅝ |
| 390 | Southern Ry. | 29⅛ | 29⅞ | 29⅛ | 29⅞ |
| 50 | So. Ry. pf. | 69⅛ | 69⅞ | 68⅞ | 68⅞ |
| 50 | Tenn. Cop. | 38¼ | 39⅛ | 38⅛ | 39⅛ |
| 12,290 | Union Pac. | 185⅛ | 186⅛ | 184⅞ | 186 |
| 50 | U. S. Rubber | 41⅛ | 41⅛ | 41⅛ | 41⅛ |
| 17,880 | U. S. Steel | 77 | 78 | 76⅞ | 77⅞ |
| 70 | U. S. Steel pf. | 119⅝ | 119⅝ | 119 | 119 |
| 130 | Utah Cop. | 47⅞ | 48⅛ | 47⅝ | 47⅝ |
| 1,540 | Va.-Car. Chem. | 59 | 59⅞ | 58⅞ | 58⅞ |
| 200 | Wabash pf. | 38 | 38⅛ | 37⅞ | 38⅛ |
| 170 | West. Union | 82 | 82⅜ | 82 | 82 |
| 30 | West. Maryland | 61¼ | 61½ | 61¼ | 61¼ |
| 180 | Westing. Elec. | 77⅝ | 77⅞ | 76⅞ | 76⅞ |
| 82,334 | | | | | |

MINING STOCKS.

| Sales. | | Open. | High. | Low. | Last. |
|---|---|---|---|---|---|
| 1,300 | Atlanta | .11 | .11 | .10½ | .10½ |
| 50 | Belmont | 6.12½ | 6.12½ | 6.12½ | 6.12½ |
| 600 | Comstock | .31 | .32 | .31 | .32 |
| 10 | Goldf. Cons. | 6.12½ | 6.12½ | 6.12½ | 6.12½ |
| 200 | Hale & Nor. | .26 | .26 | .26 | .26 |
| 100 | Julia | .34 | .34 | .34 | .34 |
| 1,200 | Jumbo Ext. | .29 | .29 | .29 | .29 |
| 500 | Ophir | 1.95 | 2.00 | 1.95 | 2.00 |
| 500 | Portland | 1.00 | 1.00 | 1.00 | 1.00 |
| 400 | Sierra Nevada | .60 | .61 | .60 | .61 |
| 1,200 | Silver Pick | .05½ | .05½ | .05½ | .05½ |
| 50 | Ton. Min. | 5.80 | 5.80 | 5.80 | 5.80 |
| 400 | Union Con. | 1.70 | 1.70 | 1.70 | 1.70 |
| 6,510 | | | | | |

## BONDS ON STOCK EXCHANGE.

### Friday.

Total sales June 2, 1911..... $5,391,500
From Jan. 1, 1911..... 380,858,500
Same period last year..... 324,643,800

Am Tobacco 6s
32,000

Am Tobacco 4s
91,000
41,000
27,000
23,000
23,000
6,000
10,000
35,000
6,000
5,000s15f
68,000
10,000
11,000
3,000
1,000
2,000
79,000
10,000
10,000
3,000
50,000
140,000
10,000
9,000
20,000
5,000

Ann Arbor 1st 4s
1,000

Armour & Co 4½s
3,000
2,000

A, T & S F gen 4s
500
2,000
500

adjustment 4s
1,000

convertible 4s
5,000
3,000
4,000
10,000
4,000
1,000s10f

Issue 1909
210,000

conv 4s, 1960
424,000
8,000
130,000
17,000
19,000

convertible 5s
5,000
25,000
5,000
20,000
11,000
5,000
10,000
25,000
10,000

Atl Coast Line 4s
8,000
2,000

Atl Coast Line, Lo & Nash col 4s
5,000

Balt & O gold 4s
500
7,000

Balt & Ohio prior lien 3½s
20,000

Bethlehem Steel 5s
1,000
8,000
2,000
5,000
1,000

Bdway & 7th Av 1st con 5s
3,000.....102¼

Bklyn Rapid Tran gold 5s
5,000.....103⅜

Bklyn Rapid Tran ref conv 4s
5,000.....85⅞
25,000.....86
5,000.....85⅞
10,000.....85¾
2,000.....85⅞
5,000.....86

Bklyn Un Elev 1st
2,000.....101½

stamped
3,000.....101½

Bush Terminal 4s
2,000.....93

Cal Gas & Elec 5s
1,000.....95½

Canada Southn 1st
2,000.....102⅞

Cent Leather 5s
1,000.....99¼
20,000.....99⅛
9,000.....99¼

Ches & O gen 4½s
11,000.....101½

convertible 4½s
5,000.....96½
10,000.....96⅜
36,000.....96½
27,000.....96⅝
3,000 c.....96⅝
20,000.....96½
5,000.....96⅝
28,000.....96½

Chi & Alton 3½s
1,000.....69¼
1,000.....69½
1,000.....69⅛

C, B & Q gen 4s
2,000.....96⅞

C, B & Q joint 4s
20,000.....98¼
2,000.....98⅜
6,000.....98¼
35,000.....98⅛
104,000.....98
1,000.....97¾
60,000.....98
10,000.....97⅞
10,000.....97¾
10,000.....98
10,000.....97⅞

Illinois Div 4s
15,000.....99⅜

Chi & E Ill gen 5s
1,000.....111

Chi & Erie 1st 5s
2,000.....112
1,000.....112¼

Chi Gt Westn 4s
3,000.....85¼

Chi, Mil & St P gen 4s, Ser A
3,000.....98⅞

Chi, Mil & St P 4s, 1934
4,000.....92⅞

Chi & N W gen 4s
14,000.....98⅜

C, R I & P gen 4s
6,000.....97¼

Chi, Rock Is & P Ry ref 4s
4,000.....89¼
2,000 c.....89⅜
1,000.....89⅜
9,000.....89¼
1,000.....89½

C, R I & P R R 4s
12,000.....75⅞
27,000.....75⅞
35,000.....75½

Clev, C, C & St L general 4s
1,000.....94¼

Col Industrial 5s
43,000.....74
2,000.....74⅛
16,000.....74
1,000.....73⅞
10,000.....74

Col Midld 1st 4s
1,000.....64½

Col & So 1st 4s
5,000.....96
3,000.....96⅛
2,000.....95⅞

Col & Southn ref & ext 4½s
8,000.....98½

Corn Prod Ref s f 5s, 1934
10,000.....96⅝

Del & H conv 4s
4,000.....99⅞
3,000.....99⅞
5,000.....100

Del & Hud 1st & refunding 4s
1,000.....98⅝
4,000.....98½

Den & Rio Gr 1st & refunding 5s
5,000.....91¼
4,000.....91⅛

Dist Sec Corp 5s
1,000.....75⅞
5,000.....75

| | | |
|---|---|---|
| Westingh'se E & M 1st conv s f 5s | 1,000 | 94¾ |
| | 48,000 | 94⅞ |
| Westingh'se E & M 1st conv s f 5s | 19,000 | 95 |

## THE EUROPEAN MARKETS.

### Happenings of a Day in London, Paris, and Berlin.

LONDON, June 2.—Money was in fair demand and discount rates were steady to-day.

The stock market was generally quiet. The attendance was light, many members being away for over the holidays. Consols, gilt-edged securities, and home rails were easier, but rubber, copper, and oil shares had a better tone, while mining shares closed irregular.

American securities opened firm and advanced during the forenoon on favorable New York advices. The market was active, and after Wall Street opened prices made further gains. The strength was maintained throughout the late trading and the closing was firm.

Money, 1¼@1½ per cent.; rate of discount in the open market for both short and three months' bills, 2 1-16 per cent.

Gold premium at Madrid, 7.95; at Lisbon, 9.

Bullion amounting to £145,000 was taken into the Bank of England on balance to-day.

PARIS, June 2.—Prices were firm on the Bourse to-day.

Three per cent. rentes, 96f 25c for the account.

Exchange on London, 25f 29½c for checks.

BERLIN, June 2.—Prices opened firm on the Boerse to-day. Later, the market reacted and closed weak.

Exchange on London, 20 marks 44½ pfennigs for checks.

Money, 3½ per cent.

Private discount rate, 2⅞ per cent.

## LONDON CLOSING QUOTATIONS.

| | London. | N. Y. Equiv. | N. Y. Close. | Net Ch'ge. |
|---|---|---|---|---|
| Consols, money | 80 5-16 | .. | .. | – |
| Consols, account | 80 7-16 | .. | .. | – |
| Anaconda | 8¼ | 40⅛ | 40 | – |
| Atchison | 118½ | 115¼ | 114⅝ | + |
| Canadian Pac. | 245½ | 238⅞ | 238 | + |
| St. Paul | 129¼ | 125⅞ | 125¼ | + |
| Erie | 35 | 34 | 33⅞ | + |
| Erie 1st pf. | 54¾ | 53⅜ | 52⅞ | + |
| Illinois Central | 144 | 140 | 140 | + |
| Louis. & Nash. | 154 | 149⅞ | 148¼ | + |
| N. Y. Central | 113 | 110 | 108⅞ | + |
| Pennsylvania | 63½ | 123⅝ | 123¼ | + |
| Reading | 82½ | 160½ | 159⅞ | + |
| South. Pacific | 124⅛ | 120¾ | 120 | + |
| Union Pacific | 191⅝ | 188¼ | 186⅞ | + |
| U. S. Steel | 80 | 77⅞ | 76⅞ | + |
| U. S. Steel pf. | 122½ | 119⅛ | 119¼ | – |

Exchange, 4.86½.

## FOREIGN PUBLIC SECURITIES.

| | Bid. | Asked. |
|---|---|---|
| German Government 3½s | 93½ | 94 |
| German Government 3s | 83½ | 84 |
| Perssian consols 4s | 102 | 103 |
| Bavarian Government 4s | 100⅝ | 101 |
| Saxony Government 3s | 82½ | 83 |
| Hamburg Government 3s | 81¾ | 82 |
| City of Berlin 4s | 100¼ | 101 |
| Cologne 4s | 100 | 101 |
| Augsburg 4s | 99⅝ | 100 |
| Munich 4s | 99⅝ | 100 |
| Frankfurt 3½s | 92¼ | 93 |
| Vienna 4s | 95½ | 96 |
| Mexican Government 5s | 99 | 100 |
| Russian Government 4s | 91½ | 92½ |

### Bank of Germany.

BERLIN, June 2.—The weekly statement of the Imperial Bank of Germany shows the following changes:

| | Marks. |
|---|---|
| Cash in hand decreased | 82,387,000 |
| Loans increased | 22,457,000 |
| Discounts increased | 58,454,000 |
| Treasury bills decreased | 603,000 |
| Notes in circulation increased | 93,672,000 |
| Deposits decreased | 82,668,000 |
| Gold in hand decreased | 49,463,000 |

## MINING STOCK QUOTATIONS.

### SAN FRANCISCO.

| | | | |
|---|---|---|---|
| Alta | .06 | Julia | .33 |
| Alpha Con. | .07 | Justice | .11 |
| Andes | .19 | Kentucky Con. | .14 |
| Belcher | .73 | Mexican | 3.85 |
| Best & Belcher | .44 | Occidental Con. | .65 |
| Bullion | .16 | Ophir | 2.02½ |
| Caledonia | .45 | Overman | .41 |
| Challenge Con. | .19 | Potosi | .31 |
| Chollar | .18 | Savage | [illegible] |
| Confidence | .79 | Sag Belcher | .13 |
| Con. Cal. & Va. | 1.12½ | Sierra Nevada | .63 |
| Con. Imperial | .03 | Union Con. | 1.70 |
| Crown Point | .55 | Utah Con. | [illegible] |
| Gould & Curry | .24 | Yellow Jacket | .50 |
| Hale & Norcross | .23 | | |

Silver bars, 53¼; Mexican dollars, 47½; drafts, sight, 1@1½ per cent. premium; telegraph, 3@4 per cent. premium.

| | | | |
|---|---|---|---|
| TONOPAH. | | C. O. D. | [illegible] |
| Belmont | 6.15 | Florence | [illegible] |
| Jim Butler | .24 | Goldfield C. M. | 6.12½ |
| McNamara | .12 | Goldfield Merger | [illegible] |
| Midway | .20 | Great Bend | [illegible] |
| Montana | .75 | Jumbo Extension | [illegible] |
| North Star | .14 | Lone Star | [illegible] |
| Tonopah Exten. | .97 | Red Hills | .01 |
| West End | .30 | St. Ives | [illegible] |
| GOLDFIELD. | | Silver Pick | .06 |
| Adams | .01 | Nevada Hills | 3.15 |
| Atlanta | .10 | BULLFROG. | |
| Blue Bell | .01 | Bullfrog N. B. | .01 |
| Comb. Fraction | .07 | Homestake King | .01 |
| Booth | .07 | Tramps Cons. | .03 |

### COLORADO.

| | Bid. | Asked. | | Bid. | Asked. |
|---|---|---|---|---|---|
| Dr. Jackpot | 4¾ | 5½ | Jackpot | 4½ | 5½ |
| Elkton | 56½ | 57¾ | McKinney | 32 | 40 |
| El Paso | 55 | 56½ | Old Gold | 2½ | 4 |
| Findlay | 4 | 5 | Portland | 98 | 103 |
| Gold Dollar | 10⅛ | 10½ | Vindicator | 84½ | 85 |
| Isabella | 10 | 10⅞ | Jen. Sample | 8 | 10 |

## NEW YORK CITY BONDS.

| | Yesterday. Bid. | Yesterday. Asked. | Thursday. Bid. | Thursday. Asked. |
|---|---|---|---|---|
| 4½s, May, '58, l'chg. | 100 | 100¼ | 100 | 100 |
| 4½s, Nov., '59, l'chg. | 100 | 100¼ | 100 | 100 |
| 4½s, May, '57, l'chg. | 108½ | 108⅞ | 108⅝ | 108 |
| 4½s, Nov., '57, l'chg. | 108½ | 108⅞ | 108⅝ | 108 |
| 4½s, Nov., '17, l'chg. | 102⅝ | 103¼ | 102⅝ | 103 |
| 4½s, May, '17, l'chg. | 102⅝ | 103¼ | 102⅝ | 103 |
| 4s, May, '57, l'chg. | 100 | 100¼ | 100 | 100 |
| 4s, Nov., '56, reg. | 99⅝ | 99¾ | 99½ | 99 |
| 4s, Nov., '19, l'chg. | 99⅝ | 100⅛ | 99⅝ | 100 |
| 4s, March, '60, old | 102⅝ | 102⅞ | 102⅝ | 102 |
| 4s, March, '60, new | 104¼ | 104½ | 104¼ | 104 |
| 3½s, May, '54, coup. | 89 | 89½ | 89 | 89 |
| 3½s, Nov., '54, coup., l'g. | 89 | 89½ | 89 | 89 |
| 3½s, May, '54, reg. | 88⅞ | 89½ | 88⅞ | 89 |
| 3s, Nov., '41, reg. | 89 | 90⅜ | 89 | 90 |

## THE TREASURY STATEMENT.

*Special to The New York Times.*

WASHINGTON, June 2.—The Treasury statement issued to-day gives receipts and expenditures for yesterday and for the elapsed periods of the month and of the fiscal year as follows:

| | June 1. | Month. | Fiscal Year. |
|---|---|---|---|
| Customs | $986,419 | $986,419 | $290,474,41 |
| Internal rev. | 939,553 | 939,553 | 262,763,49 |
| Corp. tax | 56,702 | 56,702 | 8,297,88 |
| Miscellaneous | 643,894 | 643,894 | 55,474,27 |
| Total receipts | $2,626,569 | $2,626,569 | $617,010,01 |
| Expenditures | 1,432,420 | 1,432,420 | 608,939,95 |
| Surplus | *1,000,000 | *1,000,000 | *34,909,07 |

*Deficit.

These figures exclude Panama Canal and public debt transactions.

At the beginning of business to-day the condition of the United States Treasury was: Working balance in Treasury offices, $25,[illegible] in banks and Philippine Treasury [illegible]

The total balance in general fund was $86,[illegible]

Ordinary receipts yesterday were $2,626,570.

## SHORT TERM NOTES.

| | Maturity. | Bid. | Ask. | Yield. |
|---|---|---|---|---|
| Amal. Copper..5 | Apr. 1,'13 | 108¼ | 108⅝ | 4.5 |
| [illegible]..5 | Mar. 15,'12 | 99⅞ | 100 | 4 |
| [illegible]..5 | May 1,'13 | 98⅝ | 99¼ | 5.4 |
| [illegible]..4½ | Jun. 1,'13 | 100¼ | 100¼ | 4 |
| [illegible] Co..6 | Nov. 1,'14 | 100¼ | 100⅝ | 4 |
| [illegible]..4½ | Jun. 1,'14 | 99½ | 99⅝ | 4.7 |
| [illegible]..4 | July 1,'13 | 99 | 99¼ | 4.8 |
| [illegible]..5 | Mar. 15,'13 | 99⅝ | 99⅞ | 5.0 |
| [illegible]..6 | Apr. 8,'14 | 100¾ | 100⅞ | 5.6 |
| [illegible]..6 | Oct. 1,'15 | 98¾ | 99 | 6.2 |
| [illegible]..4½ | July 1,'15 | 96¼ | 97 | 5.3 |
| [illegible]..6 | Feb. 1,'13 | 98 | 98¼ | 6.8 |
| [illegible]..5 | May 15,'14 | 98¼ | 98¾ | 5.4 |
| [illegible]..6 | Sep. '12 | 98⅞ | 99¼ | 6½ |
| [illegible]..5 | Mar. '15 | 94¼ | 94⅝ | 6.5 |
| [illegible]..5 | Feb. '13 | 95½ | 96¼ | 7.8 |
| [illegible]..5 | May 1,'13 | 99¾ | 99⅝ | 5.1 |
| [illegible]..5 | Jun. 1,'14 | 98¾ | 98⅞ | 5.5 |
| [illegible]..4½ | Jun. 1,'13 | 98⅝ | 99¼ | 5.0 |
| [illegible]..4½ | Mar. 1,'14 | 100¼ | 100⅜ | 4.3 |
| [illegible]..5 | Jan. 5,'13 | 100¼ | | |
| [illegible]..6 | July 1,'12 | 98¼ | 99 | 6.6 |
| [illegible]..5 | Mar. 1,'13 | 99 | 99⅝ | 5.3 |
| [illegible]..5 | Jun. 1,'13 | 99 | 99⅜ | 5.3 |
| [illegible]..5 | Feb. 1,'13 | 100¼ | 100⅝ | 4.7 |
| [illegible]..6 | Jun. 1,'13 | 101½ | 101⅞ | 5.0 |
| [illegible]..4½ | May 1,'13 | 96 | 97 | 6.1 |
| [illegible]..5 | Feb. 1,'12 | 100¼ | 101 | 4.4 |
| [illegible]..5 | Aug. 1,'13 | 101⅛ | 101⅝ | 5.1 |

**United States Mortgage & Trust Co.**
New York
CAPITAL and SURPLUS $6,000,000.
Personal and Business Accounts Invited

For information on financial movements The New York Times Weekly Financial Review may be consulted with advantage. Full and reliable quotations of every bond and stock dealt in on the Exchange, on the Curb, and independent [illegible] movements in active securities and commodities markets. Mailed to any address in the United States for One Dollar a year. Good binder to hold The Review sent for One Dollar.—Adv.

## TOPICS IN WALL STREET.

**Higher Prices and Business Sentiment.**

One effect which some people in Wall Street are counting on from the advance which has taken place in prices on the Stock Exchange is that business sentiment will be favorably affected by the cheerier tone of the stock market, and that this, in turn, will help business itself. This sort of argument is apt to work in a circle, for the next step would be to expect this increase in business to have favorable influence upon securities. But without carrying the argument that far, a good many people dwell on the fact that business sentiment is likely to be favorably influenced by such an advance in stock market prices as has been witnessed within the last two or three days.

⁂

**"Americans" Shorten London Losses.**

During May on the London Stock Exchange the aggregate value of the 387 securities used in the statistics compiled by The Bankers' Magazine of that city shows a decrease of only 0.008 per cent., due chiefly to the advances in Americans, the loss in market valuation in pounds sterling totaling only £282,000. This small drop comes after the rise in April, which aggregated £18,942,000, or 0.5 per cent. British and Indian funds declined during May £5,778,000, or 0.8 per cent.; home rails lost 1.5 per cent., and Africans 2.4 per cent., while Americans gained 3.3 per cent. Foreign government securities declined £2,868,000, or 0.3 per cent. It is thus evident that the rise in Americans counteracted the general declines to a very large extent. The securities used in the estimates of average movement had an aggregate market value on May 20 of £3,724,602,000, against £3,724,884,000 on April 20.

⁂

**Listing Stocks in Paris.**

With less difficulty than attended the negotiations for the listing of United States Steel on the Paris Bourse, American bankers have succeeding in having Atchison common, or 100,000 shares of it, admitted to trading on the Parquet. Even in the Atchison's case, however, considerable time was required to unwind the red tape which is designed to protect the French investor. A movement to list American Telephone and Telegraph has been under way for some time and it was reported yesterday that Chesapeake & Ohio would also seek admission. Aside from the various formalities required by the French law the process of listing a foreign stock or bond issue is attended by considerable expense.

⁂

**No Rate War.**

The remark of a railroad President, in connection with the threat by several Eastern roads to cut rates to Chicago unless the Delaware & Hudson-Erie 52-cent differential rate was withdrawn, to the effect that the day for fighting railroad disputes with rate reductions as weapons had passed, was recalled yesterday when it was announced that the two roads would ask the commission for leave to cancel their recently filed tariffs. It is doubtful if any of the executive officers really expected the matter to go as far as it did. The Erie was not satisfied with its share of the west-bound business and set out to get more by making a new arrangement with the Delaware & Hudson. The other trunk lines were not willing to see a large proportion of their business go by the new routing, and threatened to cut their all-rail rates to meet the differential. After delivering this ultimatum the Presidents got together and reached an amicable settlement on the afternoon before the Inter-State Commerce Commission was to have taken the matter up, so that the hearing before an examiner yesterday became a perfunctory sitting for the purpose of allowing the D. & H. and Erie to ask permission to cancel their joint rate. With one group of banking interests attending to the financing needs of several of the roads concerned in the dispute, it was believed the matter would never be allowed to develop to a point where it might cost the roads several million dollars through reductions in their freight rates.

⁂

**Long Commercial Paper Firmer.**

The increase in the placing of commercial paper recently as a result of the inducement of low rates has had the effect of shortening the time of the low-priced accommodation, although for the shorter periods the rates remain down. The inducements offered by the rates quoted by banks in the East especially stimulated borrowing by merchants, and the amount of paper thus brought out has been large. There has not been much change in the rates as a result of the demand fostered by their cheapness, except that the 3¼ per cent. rate, which was the low level at which six months' accommodation was recently obtainable, is now being accepted only on 60 and 90 day paper. Six months' money is now commanding 3½ per cent. even on the highest grade names.

⁂

**Buying Bonds for Postal Savings Security.**

The rapid increase in the number of postal savings banks has had a marked effect on the demand for the several classes of bonds which are acceptable by the Government as security for the deposit with the banks of Postal Savings funds. The demand has been felt largely in Panama, Porto Rican, and Hawaiian issues. Under the regulations, United States Government bonds, bonds of the District of Columbia, Porto Rico, and the Philippine Islands are acceptable as security, for the safety and prompt payment on demand of the postal savings deposits, at par. The Hawaiian bonds, along with bonds of any State, are acceptable only at 90 per cent. of their market value, "that market value not to be considered as exceeding par." City, town, and municipal bonds, under certain qualifications, are acceptable at 75 per cent. of market value not exceeding par.

### Weekly Failure Report.

Bradstreet's reports 168 business failures in the United States during the week, against 236 for the previous week, and 160, 191, 225, and 155 for the corresponding weeks of 1910 to 1907. The Middle States had 51, New England 19, Southern 43, Western 28, Northwestern 7, and Far Western 20. Canada had 28, against 18 for the preceding week. About 85 per cent. of the total number of concerns failing had capital of $5,000 or less, and 11 per cent. had from $5,000 to $20,000 capital.

## FINANCIAL NOTES.

The subscription lists to the $20,000,000 Great Northern Railway Company's first and refunding mortgage 4¼ per cent. bonds, offered by the First National Bank, J. P. Morgan & Co., and the National City Bank, have been closed, all of the bonds having been sold.

From June 5 the Boston & Albany, which has been operated as a subsidiary of the New York Central, will be conducted as a separate property. This is the result of the recent agreement made with the New Haven, by which that road practically acquires a half interest.

W. E. Hutton & Co. are offering an issue of $1,871,000 first and refunding mortgage 5 per cent. bonds of the Kentucky Traction and Terminal Company, which is a consolidation of the several companies operating the traction and lighting properties of Lexington, Ky., and interurban lines to Paris and Frankfort, the capital of the State.

Practically all of the International & Great Northern bonds having been deposited under the plan of reorganization, the plan will become operative upon the sale of the property in foreclosure on June 13. Application has been made to the Texas Railroad Commission for permission to issue securities on a valuation of $36,000,000, or $2,000,000 more than has so far been allowed by that body.

# STOCKS OUT OF TOWN

## Many Substantial Advances in Local Issues in Other Cities, with Trading Active and Firm.

## SEABOARD SHARES RECORDS

### Stocks of Seaboard Company in Baltimore at Highest Prices Since Reorganization of Air Line.

Trading in the principal stock centres outside of New York yesterday showed substantial advances in many of the stocks trading in which is not shared with the New York market, and in the general market, though of course prices closely followed those established on the Stock Exchange here, demand was strong and prices made substantial gains, though these were not in all cases maintained to the close.

In Chicago, Pneumatic Tool scored one of the largest advances during a day of advancing prices and was up a point at the close. In many issues early advances were lost. Illinois Brick kept a fraction of its earlier gain, as did also People's Gas. Hart Schaffner & Marx preferred closed even with the previous day, after ranging above, and Commonwealth Edison, Street's, and others were unchanged also. The elevated issues were quiet, with Northwestern common gaining a fraction and Metropolitan common losing the same amount, while the preferred issue and South Side were unaltered.

Coppers were again active in Boston. Lake, North Butte, Calumet and Arizona, Giroux, Greene Cananea Granby, Franklin, Old Colony, Old Dominion, East Butte, Amalgamated, Arizona Commercial, Mayflower, Inspiration, and Butte Coalition were in good demand, while there was considerable activity throughout the list. The close was firm, with little stock offering.

Seaboard Company stock at Baltimore yesterday established the highest price records since the reorganization of the Seaboard Air Line Railway. The second preferred sold at 61¾, while the common sold at 28½. These quotations compare with 48 for second preferred and 28¼ for the common following the lifting of the receivership, and 64 for the first-named and 34 for the common, the highest prices in the history of the shares, recorded in 1905, shortly after the organization of the Seaboard Company. Transactions were larger than for a long time, and the railway stocks also figured heavily in dealings. Bonds were in good demand.

Heavy buying of United States Steel and Reading was the chief feature of the Philadelphia market, covering of short contracts forming a goodly proportion of the dealings in these two issues. Aside from these and Pennsylvania stock and warrants, both of which were again in demand, a rise of a point in Philadelphia Company was an incident which attracted considerable attention. In the afternoon profit-taking caused some recessions in the arbitrage group, but purely local stocks remained steady at the close.

The transactions in the several markets as reported to THE NEW YORK TIMES were as follows:

### BOSTON.

RAILROADS.

| Sales. | | High. | Low. | Last. |
|---|---|---|---|---|
| 200 | Atchison | 115½ | 115⅛ | 115½ |
| 10 | Atchison pf. | 103⅝ | 103⅝ | 103⅝ |
| 60 | Boston Elevated | 128 | 128 | 128 |
| 2 | Boston & Albany | 219½ | 219½ | 219½ |
| 9 | Boston & Maine | 106¼ | 106¼ | 106¼ |
| 10 | Boston & Worce'r pf. | 50 | 50 | 50 |
| 69 | Fitchburg pf. | 127½ | 127 | 127½ |
| 3,075 | Mass. Elec. | 23½ | 22¾ | 23½ |
| 981 | Mass. Elec. pf. | 92 | 90½ | 92 |
| 100 | Northern Pacific | 135 | 135 | 135 |
| 842 | N. Y., N. H. & H. | 145¼ | 143½ | 144½ |
| 185 | N. Y., N. H. & H. sub. 75 p. c. paid | 144 | 142 | 144 |
| 8 | Old Colony | 187 | 187 | 187 |
| 1,850 | Penn. Rights | 2½ | 2¼ | 2⅜ |
| 5 | Rutland pf. | 41 | 41 | 41 |
| 145 | Union Pacific | *186 | 185⅝ | 185⅝ |
| 5 | West End pf. | 103½ | 103½ | 103½ |

TELEPHONES.

| Sales. | | High. | Low. | Last. |
|---|---|---|---|---|
| 3,407 | American | 150⅜ | 149¼ | 150⅛ |
| 116 | Cumberland | 158 | 157 | 157½ |
| 31 | New England | 146½ | 146 | 146½ |
| 895 | Western | 20¼ | 19⅜ | 19⅜ |
| 20 | Western pf. | 97 | 96 | 97 |

MISCELLANEOUS.

| Sales. | | High. | Low. | Last. |
|---|---|---|---|---|
| 105 | Am. Agr. Chem. | 58½ | 58¼ | 58¼ |
| 135 | Am. Agr. Chem. pf. | 102¾ | 102½ | 102⅝ |
| 10 | Atlantic, G. & W. I. | 10 | 10 | 10 |
| 16 | A., G. & W. I. pf. | 22½ | 21½ | 22½ |
| 10 | Am. Pneu. Svc. | 5⅛ | 5⅛ | 5⅛ |
| 100 | Am. Pneu. Svc. 2d pf | 16⅜ | 16¼ | 16¼ |
| 1,250 | Am. Sugar Rfg. | 120 | 119 | 120 |
| 36 | Am. Sugar Rfg. pf. | 119¼ | 118¾ | 119 |
| 139 | Am. Woolen pf. | 95 | 94 | 94½ |
| 250 | East Boston Land | 10⅜ | 10 | 10⅜ |
| 100 | Eastern S. S. | 91 | 91 | 91 |
| 117 | Edison | 287 | 287 | 287 |
| 10 | Georgia Ry. Elec. | 142 | 142 | 142 |
| 220 | General Elec. | 165 | 164¼ | 164⅝ |
| 120 | Mass. Gas | 91⅝ | 91¼ | 91¼ |
| 108 | Mass. Gas pf. | 97 | 96⅝ | 96⅝ |
| 11 | N. E. Cotton Yarn pf. | 111 | 111 | 111 |
| 51 | Pullman | 162 | 161⅜ | 162 |
| 10 | Reece Buttonhole | 14⅝ | 14⅝ | 14⅝ |
| 50 | Rotary Ring | 4½ | 4½ | 4½ |
| 224 | Swift | 102⅝ | 102½ | 102⅝ |
| 172 | United Fruit | 192½ | 190½ | 192 |
| 242 | United Shoe Machy. | 52¾ | 52½ | 52½ |
| 150 | United Shoe Ma'y. pf | 28 | 27⅝ | 27⅝ |
| 4,260 | U. S. Steel | 78 | 76⅞ | 77½ |
| 16 | U. S. Steel pf. | 119⅝ | 119 | 119⅜ |

MINING.

| Sales. | | High. | Low. | Last. |
|---|---|---|---|---|
| 240 | Adventure | 7 | 7 | 7 |
| 50 | Algomah | 9½ | 9½ | 9½ |
| 140 | Allouez | 33 | 32½ | 33 |
| 1,195 | Amalgamated | 67⅝ | 66½ | 67½ |
| 250 | American Zinc | 29 | 28¾ | 28¾ |
| 335 | Arizona Coml. | 17¼ | 17 | 17 |
| 330 | Atlantic | 6 | 6 | 6 |
| 150 | Boston Corbin | 15¼ | 15 | 15¼ |
| 1,240 | Butte Coalition | 20⅜ | 20 | 20¼ |
| 270 | Butte Balaklava | 5¼ | 5¼ | 5¼ |
| 1,720 | Calumet & Ariz. | 60⅝ | 58½ | 60⅝ |
| 1 | Calumet & Hecla | 460 | 460 | 460 |
| 25 | Centennial | 13¼ | 13¼ | 13¼ |
| 345 | Chino | 24⅝ | 24⅜ | 24⅝ |
| 65 | Copper Range | 63 | 62 | 63 |
| 3,250 | East Butte | 13⅜ | 13 | 13⅜ |
| 1,572 | Franklin | 12⅜ | 11½ | 12 |
| 7,750 | Giroux | 7¼ | 7 1-16 | 7¼ |
| 125 | Granby | 36 | 35½ | 36 |
| 1,090 | Greene-Cananea | 7⅜ | 7 | 7¼ |
| 75 | Hancock | 25 | 25 | 25 |
| 150 | Helvetia | 1⅜ | 1⅜ | 1⅜ |
| 830 | Indiana | 16 | 15 | 15½ |
| 730 | Inspiration Mining | 9⅜ | 9 | 9 |
| 1,925 | Island Creek Coal | 40⅜ | 39 | 40¼ |
| 1,165 | Island Creek Coal pf. | 90¼ | 90 | 90¼ |
| 260 | Isle Royale | 16¼ | 16 | 16¼ |
| 487 | Kerr Lake | 5⅞ | 5 9-16 | 5 11-16 |
| 350 | Keewenaw | 2½ | 2⅜ | 2½ |
| 2,070 | Lake | 39⅞ | 38¼ | 39¼ |
| 135 | Lasalle | 4 | 3⅞ | 4 |
| 575 | Mass. | 5¼ | 5⅛ | 5¼ |
| 1,875 | Mayflower | 2⅜ | 2⅜ | 2⅜ |
| 100 | Michigan | 2⅜ | 2⅜ | 2⅜ |
| 95 | Mohawk | 47 | 45¾ | 47 |
| 350 | Nevada | 19¼ | 19¼ | 19¼ |
| 125 | New Arcadian | 4 | 4 | 4 |
| 131 | Nipissing | 10⅝ | 10⅜ | 10⅜ |
| 5,030 | North Butte | 36½ | 35¼ | 35¼ |
| 2,475 | North Lake | 9½ | 9 | 9½ |
| 120 | Ojibway | 8 | 8 | 8 |
| 8,485 | Old Colony | 1⅜ | 1⅛ | 1⅜ |
| 915 | Old Dominion | 46 | 44½ | 45½ |
| 100 | Osceola | 106 | 103 | 106 |
| 75 | Parrot | 13 | 13 | 13 |
| 155 | Quincy | 73 | 71 | 72½ |
| 445 | Shannon | 11½ | 11¼ | 11½ |
| 210 | Shattuck Ariz. | 18⅞ | 18⅜ | 18⅞ |
| 250 | St. Mary's Land | 51 | 50 | 51 |
| 185 | Superior | 34½ | 34⅛ | 34¼ |
| 760 | Superior & Boston | 6⅜ | 6 | 6¼ |
| 450 | Superior & Pittsburg | 17⅛ | 17 | 17 |
| 200 | South Utah | 99c | 99c | 99c |
| 55 | Tamarack | 37 | 37 | 37 |
| 110 | Trinity | 4¼ | 4⅛ | 4¼ |
| 1,825 | Tuolumne Mining | 4⅜ | 4⅜ | 4⅜ |
| 2,183 | U. S. Smelting | 37 | 36 | 36⅞ |
| 190 | U. S. Smelting pf. | 48 | 47⅝ | 48 |
| 315 | Utah Cons. | 17 | 16 | 17 |
| 295 | Utah Copper | 48 | 47 | 48 |
| 175 | Winona | 8⅛ | 7 | 7⅛ |
| 10 | Wolverine | 112 | 112 | 112 |

BONDS.

| Sales. | | High. | Low. | Last. |
|---|---|---|---|---|
| $20,000 | Am. Tel. & Tel. 4s. | 91⅞ | 91⅝ | 91⅝ |
| 3,000 | Ariz. Coml. 6s. | 91½ | 91¼ | 91¼ |
| 500 | A., G. & W. I. S. S. 5s. | 71 | 71 | 71 |
| 1,000 | C., B. & Q. Jt. 4s. | 98¼ | 98¼ | 98¼ |
| 2,000 | C., B. & Q. Jt. 4s. r. | 98 | 97¾ | 97¾ |
| 5,000 | C. & N. Mich. 5s. | 100½ | 100⅛ | 100½ |
| 10,000 | Mass. Gas 4½s. | 100 | 99⅞ | 100 |
| 2,000 | Und Fruit 4½s, 1923. | 96½ | 96⅛ | 96¼ |
| 4,000 | West. Tel. & Tel. 5s. | 100 | 100 | 100 |

*Ex dividend.

### CHICAGO.

STOCKS.

| Sales. | | High. | Low. | Last. |
|---|---|---|---|---|
| 100 | Am. Can | 12 | 12 | 12 |
| 300 | Am. Can pf. | 87⅞ | 87½ | 87⅞ |
| 15 | Am. Tel | 150⅛ | 150⅛ | 150⅛ |
| 100 | Booth Fisheries | 42 | 42 | 42 |
| 810 | Chicago Pneu. Tool | 53 | 52⅝ | 53 |
| 100 | Chicago Subway | 4¼ | 4¼ | 4¼ |
| 25 | Chicago Telephone | 123 | 123 | 123 |
| 620 | Com. Edison | 129½ | 129¼ | 129¼ |
| 55 | Corn Products | 15¼ | 15¼ | 15¼ |
| 220 | Illinois Brick | 65½ | 65 | 65½ |
| 50 | McCrum-Howell | 47 | 47 | 47 |
| 12 | Met. Elevated | 25 | 25 | 25 |
| 200 | Met. Elev. pf. | 72¼ | 72¼ | 72¼ |
| 35 | National Carbon | 120 | 119 | 120 |
| 150 | Northwestern Elev | 28 | 27½ | 28 |
| 150 | People's Gas | 106 | 105⅝ | 105⅝ |
| 150 | Sears-Roebuck | 141 | 140⅞ | 141 |
| 400 | South Side Elev. | 77¾ | 77¼ | 77¼ |
| 65 | Street's Stable Car | 40 | 40 | 40 |
| 10 | Street's S. C. pf. | 40 | 40 | 40 |
| 195 | Swift & Co. | 102½ | 102½ | 102½ |
| 50 | United Boxboard | 4¼ | 4¼ | 4¼ |
| 875 | U. S. Steel | 77⅞ | 76⅞ | 77½ |
| 202 | Hart S. & M. pf. | 103⅝ | 103 | 103 |
| 50 | Lindsay Light | 22 | 22 | 22 |

BONDS.

| Sales. | | High. | Low. | Last. |
|---|---|---|---|---|
| $2,000 | Chicago City Rys. 5s. | 102¾ | 102¾ | 102¾ |
| 6,000 | Chicago Rys. col. 6s. | 100⅞ | 100⅞ | 100⅞ |
| 3,000 | Chicago Rys. 1st 5s. | 99¾ | 99¾ | 99¾ |
| 1,000 | Chicago Rys. 1st 5s. | 99⅝ | 99⅝ | 99⅝ |
| 1,000 | Chicago Rys. 4s, B. | 87¼ | 87¼ | 87¼ |
| 1,000 | Chicago Rys. 4s, B. | 87½ | 87½ | 87½ |
| 1,000 | Chicago City Rys. 5s. | 102½ | 102½ | 102½ |
| 2,000 | Lake St. Elev. 5s. | 82 | 82 | 82 |
| 1,000 | South Side Elev. 4½s. | 95⅛ | 95⅛ | 95⅛ |

### PHILADELPHIA.

| Sales. | | High. | Low. | Last. |
|---|---|---|---|---|
| 56 | Alliance Ins. war. | 2½ | 2¼ | 2¼ |
| 80 | Am. Beet Sugar | 54 | 54 | 54 |
| 38 | Am. Railways | 44 | 44 | 44 |
| 100 | B. R. T. | 81⅝ | 81⅝ | 81⅝ |
| 81 | Cambria Iron | 44½ | 44½ | 44½ |
| 285 | Cambria Steel | 45 | 44¾ | 45 |
| 100 | Con. T. of N. J. | 76½ | 76½ | 76½ |
| 80 | Erie | 34 | 34 | 34 |
| 295 | Electric Storage | 54½ | 54½ | 54½ |
| 200 | General Asphalt | 33 | 32⅞ | 32⅞ |
| 240 | Gen. Asphalt pf. | 74 | 73 | 73 |
| 2,112 | Gen. Asphalt pf. war. | 94⅝ | 94 | 94⅜ |
| 435 | Lake Superior Corp. | 28⅛ | 28⅛ | 28¼ |
| 238 | Lehigh Nav | 88½ | 88¼ | 88¼ |
| 106 | Lehigh Nav. t. c. | 88½ | 88¼ | 88¼ |
| 240 | Lehigh Valley | 90 | 89½ | 90 |
| 40 | Lehigh Valley t. c. | 9 | 8⅞ | 9 |
| 7 | North. Penn | 97 | 97 | 97 |
| 832 | Philadelphia R. T. | 18½ | 18 | 18 |
| 616 | Philadelphia R. T. t. c. | 18½ | 18½ | 18½ |
| 1,129 | Penn. R. R. | 62 3-16 | 61 9-16 | 62 |
| 1,283 | Penn. war | 12 | 11⅝ | 11¾ |
| 2,288 | Philadelphia Co | 58⅛ | 57¼ | 58¼ |
| 270 | Philadelphia Co. pf. | 44 | 43⅝ | 44 |
| 1,445 | Philadelphia Electric | 16⅜ | 16⅜ | 16⅜ |
| 1,652 | Reading | 80½ | 79 15-16 | 80½ |
| 20 | South. Pacific | 120⅝ | 120⅝ | 120⅝ |
| 150 | Southern Ry | 29⅝ | 29⅝ | 29⅝ |
| 637 | Tonopah Belmont | 6 3-16 | 6⅛ | 6 3-16 |
| 180 | Tonopah Mining | 5¾ | 5⅝ | 5⅝ |
| 181 | U. G. Imp. | 87½ | 87¼ | 87½ |
| 5,430 | U. S. Steel | 77⅞ | 76⅞ | 77⅝ |
| 731 | Union Traction | 47½ | 46⅝ | 47¼ |
| 55 | Warwick I. & S. | 10 | 10 | 10 |
| 100 | W. & V. R. | 39 | 39 | 39 |
| 5 | West Jersey & S. S. | 55 | 55 | 55 |

### BALTIMORE.

STOCKS.

| Sales. | | High. | Low. | Last. |
|---|---|---|---|---|
| 150 | Augusta Aiken pf. | 72 | 72 | 72 |
| 25 | Bank of Commerce | 31½ | 31½ | 31½ |
| 30 | Con. Power | 93⅝ | 93½ | 93¾ |
| 50 | Con. Power pf. | 100 | 100 | 100 |
| 90 | Farmers & Merch. | 52½ | 52½ | 52½ |
| 500 | Houston Oil | 8 | 8 | 8 |
| 100 | Houston Oil pf. | 59 | 59 | 59 |
| 10 | Mercantile Trust | 148½ | 148½ | 148½ |
| 25 | Maryland Trust | 91 | 91 | 91 |
| 25 | Northern Central | 127 | 127 | 127 |
| 1,115 | Seaboard Air Line | 26¾ | 26¼ | 26¾ |
| 80 | Seaboard Air Lin pf. | 47 | 46 | 47 |
| 130 | Seaboard Co. 1st pf. | 88 | 87½ | 88 |
| 1,590 | Seaboard Co. 2d pf. | 61¾ | 60½ | 61¾ |
| 2,045 | Seaboard Co. com. | 28½ | 28 | 28¼ |
| 25 | Union Bank | 140 | 140 | 140 |

BONDS.

| Sales. | | High. | Low. | Last. |
|---|---|---|---|---|
| $51,000 | A. C. L. cv. deb. 4s. | 98⅞ | 98⅝ | 98⅞ |
| 1,000 | Ana. & Pot. 5s. gtd. | 103 | 103 | 103 |
| 10,000 | Atlanta & Birm. 4s. | 87 | 87 | 87 |
| 1,000 | Ala. Coal & Iron 5s. | 85 | 85 | 85 |
| 2,000 | Balt. City Pass. 5s. | 100¼ | 100¼ | 100¼ |
| 2,000 | Balt. Electric 5s. | 96 | 96 | 96 |
| 2,000 | Balt. Brick 5s. | 83 | 83 | 83 |
| 1,000 | Cotton Duck 5s. | 75½ | 75½ | 75½ |
| 4,000 | Con. Coal ref. 5s. | 96 | 96 | 96 |
| 5,000 | Chicago Rys. 5s. | 99⅞ | 99⅞ | 99⅞ |
| 2,000 | G. B. S. Brew. 4s. | 52 | 52 | 52 |
| 9,000 | Georgia & Ala. 5s. | 105⅝ | 105¼ | 105⅝ |
| 1,000 | Maryland Elec. 5s. | 98⅞ | 98⅞ | 98⅞ |
| 5,000 | Norf. & Atl. Term. 5s | 94 | 94 | 94 |
| 1,000 | Norfolk Ry. & Lt. 5s | 99⅝ | 99⅝ | 99⅝ |
| 25,000 | Seaboard adj. 5s. | 79½ | 79¼ | 79¼ |
| 9,000 | United Rys. fdg. 5s. | 79½ | 79¼ | 79¼ |
| 23,000 | United Rys. incomes. | 63⅜ | 63¼ | 63¼ |
| 6,000 | West. Penn. Trac. 5s. | 97⅝ | 97⅝ | 97⅝ |

### PITTSBURG.

STOCKS.

| Sales. | | High. | Low. | Last. |
|---|---|---|---|---|
| 20 | Crucible Steel | 14 | 13¾ | 13¾ |
| 600 | Crucible Steel pf. | 83 | 82½ | 83 |
| 825 | Fireproofing | 6½ | 6¼ | 6⅜ |
| 95 | Fireproofing pf. | 27⅞ | 27½ | 27⅞ |
| 150 | Independent Brew | 4⅞ | 4⅞ | 4⅞ |
| 200 | Independent Brew pf. | 22½ | 22½ | 22½ |
| 455 | Manufactures L. & H. | 20⅝ | 20⅛ | 20⅝ |
| 125 | Pittsburg Brew | 21 | 21 | 21 |
| 190 | Pittsburg Coal pf. | 87⅜ | 87 | 87 |
| 930 | River Coal | 10⅞ | 10¼ | 10½ |
| 5,907 | River Coal pf. | 32 | 30 | 31¼ |
| 10 | Union Switch | 85 | 85 | 85 |
| 20 | U. S. Steel | 77⅞ | 77 | 77⅞ |
| 443 | Westing. Airbrake | 149⅞ | 149½ | 149½ |
| 850 | West. Airb'e Elec. 2d. | 38¼ | 38 | 38⅛ |

BANKS.

| Sales. | | High. | Low. | Last. |
|---|---|---|---|---|
| 26 | Commonwealth Trust | 162 | 162 | 162 |

BONDS.

| Sales. | | High. | Low. | Last. |
|---|---|---|---|---|
| $5,000 | Independent Brew 6s. | 86 | 86 | 86 |
| 1,000 | Pittsburg Brew 6s. | 100 | 100 | 100 |

## BOSTON & ALBANY PLAN.

### To be Run as Separate Property Under John H. Hustis.

*Special to The New York Times.*

BOSTON, Mass., June 2.—An order was issued to-day from the office of the New York Central & Hudson River Railroad Company in New York, announcing that on and after June 5, the Boston & Albany Railroad will be operated as a separate property, under the direction of a Vice President, reporting directly to the President. John H. Hustis has been appointed Vice President.

Following the notice of the New York Central comes a notice from the Boston & Albany corporation announcing the appointment of A. S. Hanson as General Passenger Agent, and R. Van Ummerson as General Freight Agent, with offices in the South Station. This order is signed by H. M. Biscoe, Traffic Manager, and approved by Vice President Hustis. Woodward Hudson is counsel; J. L. Truden, General Superintendent in Charge of Transportation; W. A. Cormiter, Auditor; R. D. Smith, Superintendent of Motive Power and Equipment, with F. A. Ryer Purchasing Agent, and L. A. Anthony Superintendent in Charge of Car Accounting, Demurrage and Freight Car Distribution. R. D. Smith, until fifteen months ago was Superintendent of Motive Power of the Burlington lines west of the Missouri River.

### London Pig Tin Sells at £215.

LONDON, June 2.—Pig tin established a record price to-day, spot selling at £215. A large business was transacted, and the closing was firm, slightly below the best at £215.

## COMMODITY MARKETS.

WHEAT.—The wheat market was again unsettled by the operations in the July delivery at Chicago. That month advanced, while later deliveries showed irregularity and reacted quickly from advances. The market was influenced by unfavorable reports on the condition of Winter wheat. There were also reports of plowing up of 500,000 acres of Spring wheat in the Dakotas. The weather map was favorable in Spring wheat sections, showing good rains, particularly in the Dakotas. There were no rains in the Winter wheat States. The Modern Miller report was bullish, showing in its report of condition losses of 2 to 18 points the past month in leading States, the greatest loss being in the Southwest. These damage reports had a disturbing influence, but were not looked upon as conclusively bullish. Foreign markets were disappointingly heavy as a result of heavy shipments from different countries. There were reports of favorable condition in Argentina and in Southeastern Europe. Shipments were large. India shipped 1,984,000 bushels, against 1,288,000 bushels the previous week; the Argentine shipped 3,762,000 bushels, against 1,800,000 bushels the previous week, and Australia shipped 1,168,000 bushels, against 936,000 bushels the previous week, while the American exports were 3,673,000 bushels, against 2,664,000 bushels the previous week, indicating world's exports of 16,063,000 bushels, against 13,440,000 bushels the previous week and 9,184,000 bushels last year. Cash wheat was dull, and although somewhat higher with futures. No export business was reported. No. 2 red was quoted 98½c, free on board; No. 1 Northern, $1.07¾; No. 1 Manitoba, $1.06.

CORN.—The corn market was fairly active and easier. There was selling on the advances and final prices were at a net loss for the day. Weather conditions were still considered unfavorable east of the Mississippi, although the official predictions were for rains. The receipts were liberal and the demand for cash corn was disappointing. The receipts in five days have increased at the West 2,300,000 bushels over last week. Although a great deal is being made of the dry weather West, conservative advices indicate much relief as a result of the rains Monday and Tuesday. American exports for the week were 564,000 bushels, against 735,000 bushels the previous week. There were no Argentine exports. Export sales were reported of five loads of corn at outports. No. 2 was quoted at 60⅝c, free on board, afloat.

OATS were fairly active and also developed a reactionary tendency, closing at about the low point for the day. Realizing was at times liberal, and in the absence of fresh buying enthusiasm in prices weakened. Favorable crop reports from the Northwest and from Iowa and Nebraska tended to offset complaints from other sections, particularly in view of the rains recently. Cash oats were quiet. Standards were quoted at 42½c; No. 2 white, 43c; No. 3 white, 42c.

PROVISIONS.—There was a dull and heavy market in hog products as a result of the statement of provision stocks. The monthly total showed general gains in the Chicago stock of pork, lard, ribs, and cutmeats. The heaviest gain was in lard, which increased 15,000 tierces, and the world's lard stock increased 54,000 tierces, the grand total amounting to 269,000 tierces.

NEW YORK FUTURE MARKET.

| | High. | Low. | Close. | Prev. Close. |
|---|---|---|---|---|
| Wheat— | | | | |
| July | 97⅞ | 96⅞ | 97⅜ | 97⅛ |
| September | 96⅛ | 95⅛ | 95⅝ | 95½ |
| Lard— | | | | |
| Spot | .. | .. | 8.05@8.25 | 8.24 |
| July | .. | .. | 8.15@8.25 | 8.23 |
| September | .. | .. | 8.23@8.35 | 8.30 |
| November | .. | .. | 8.00@8.15 | 8.09 |
| December | .. | .. | 7.85@8.00 | 7.91 |
| January | .. | .. | 7.75@7.90 | 7.82 |

CHICAGO FUTURE MARKET.

| | High. | Low. | Close. | Prev. Close. |
|---|---|---|---|---|
| Wheat— | | | | |
| July | 92 | 90⅝ | 91⅞ | 90⅞ |
| September | 89½ | 88¼ | 88⅝ | 88¾ |
| December | 91 | 90 | 90¼ | 90⅝ |
| Corn— | | | | |
| July | 54⅜ | 53⅜ | 53⅝ | 54⅛ |
| September | 55 | 54¼ | 54¼ | 54⅜ |
| December | 53¼ | 52⅝ | 52¾ | 53 |
| Oats— | | | | |
| July | 36⅝ | 36 | 36 | 36⅝ |
| September | 36⅜ | 36 | 36⅛ | 36½ |
| December | 37⅞ | 37¼ | 37¼ | 37¾ |
| Lard— | | | | |
| July | 8.10 | 8.05 | 8.05 | 8.12½ |
| September | 8.20 | 8.12½ | 8.15 | 8.22½ |
| Ribs— | | | | |
| July | 7.92½ | 7.85 | 7.85 | 7.92½ |
| September | 7.87½ | 7.77½ | 7.80 | 7.85 |
| January | .. | .. | 7.07½ | 7.10 |
| Pork— | | | | |
| July | 14.75 | 14.60 | 14.60 | 14.80 |
| September | 14.35 | 14.15 | 14.15 | 14.40 |

### COTTONSEED OIL.

Some selling occurred during the day due principally to the Government cotton report showing a condition of 87.8 and an area increase of 4.7 per cent. The disposition, however, was not to regard the document too seriously, it being generally realized that the plant is still in its primary stage. The easiness of lard at the West was also against holders, in fact aside from the belief that refiners will give support on material recessions, there appeared to be little at the moment to encourage bullish enthusiasm. Future quotations follow:

| | High. | Low. | Close. | Prev. Close. |
|---|---|---|---|---|
| Spot | .. | .. | 6.55@6.60 | 6.58 |
| June | 6.61 | 6.61 | 6.55@6.58 | 6.62 |
| July | 6.58 | 6.54 | 6.54@6.56 | 6.59 |
| August | 6.63 | 6.63 | 6.60@6.63 | 6.65 |
| September | 6.60 | 6.57 | 6.56@6.57 | 6.62 |
| October | 6.18 | 6.16 | 6.16@6.18 | 6.20 |
| November | 5.88 | 5.88 | 5.86@5.88 | 5.89 |
| December | 5.82 | 5.82 | 5.83@5.85 | 5.86 |
| January | .. | .. | 5.83@5.87 | 5.85 |

### COTTON.

In accordance with general expectations, the Government report issued at noon yesterday failed to exert important aggressiveness. Although the condition of 87.8 exceeded the hopes of even many of the radical bears and the acreage increase of 4.7 per cent. (meaning 35,004,000 acres) was only slightly below expectations, but a minimum of pressure was caused. A selling movement amounting to 10 points occurred immediately following the issuance of the Government figures, but the decline was arrested quickly and values recovered to about the previous night's finals. The impression was that leading bulls had supporting orders in the market irrespective of what the document might disclose.

The general realization that conditions of May 25 are more or less meaningless, considering the many vicissitudes through which the crop will have to pass, was probably the restricting influence as far as bearish aggressiveness is concerned. The idea that the belt needs general rainfall, for which official forecasts gave but little hope for the period ending this morning, was probably also a factor. Then again bulls claim that the world-wide demands for a large crop is not a temporary feature in the situation, whereas the high condition reported may be.

Without a doubt, however, the crop has secured a good start, and with the advantages of an increased acreage, larger use of fertilizers, and generally improved method of cultivation the necessary steps toward bringing about a large crop have been taken. Since Government observations rainfall has occurred in Oklahoma and parts of Texas, while the Carolinas have received local showers. Conservative authorities agree that rains are now desired throughout, but the urgency of the same is a matter of opinion, and to some extent sentiment.

During the early part of the day trade generally awaited the Government report, with new crop months very steady and slightly above Thursday's close, pressure being light. The near positions were rather neglected, and under scattered realizing ruled generally below the previous night's finals, although support was expected on a recession of magnitude. It was thought that spot interests were buying the new crops for a time and selling July and August, and while some of the buying was credited to trade interests it is believed that manufacturers are extremely cautious. Although the undertone is firm in trade circles prices of goods have not advanced as yet to a level where spinners can view the situation with optimism.

Liverpool advices and those from Manchester indicate lethargic conditions at present, although the undertone appears firm. The foreign holidays are apparently interfering with the usual activity. Week-end statistics issued locally late yesterday were again bullish, but exerted little effect.

Spinners' takings of American cotton were 171,000 bales, against 157,000 last week and 172,000 last year. Into sight was 35,000 bales, against 51,000 last week and 50,000 a year ago. Since Sept. 1 the total is 11,459,000 bales, against 10,030,000 last year. Exports to date are 1,610,000 bales above those of 1910. The American visible is now 1,809,000 bales, against 1,850,000 last year. Future quotations follow:

COTTON PRICES.

| | High. | Low. | Close. | Prev. Close. |
|---|---|---|---|---|
| June | .... | .... | 15.57@15.59 | 15.64 |
| July | 15.75 | 15.60 | 15.67@15.68 | 15.74 |
| August | 15.20 | 15.05 | 15.12@15.13 | 15.16 |
| September | 13.67 | 13.57 | 13.60@13.61 | 13.65 |
| October | 13.26 | 13.13 | 13.19@13.20 | 13.19 |
| November | 13.06 | 13.06 | 13.10@13.12 | 13.12 |
| December | 13.19 | 13.05 | 13.10@13.11 | 13.12 |
| January | 13.16 | 13.04 | 13.08@13.10 | 13.10 |
| March | 13.25 | 13.14 | 13.18@13.19 | 13.19 |

Market quiet and steady, at unchanged to 7 points decline.

### COFFEE.

Coffee was easier early, and prices at the start were 8@12 points lower. Late in the day a steadier feeling prevailed, and the close was steady at a net decline of 5@11 points, with sales of 33,250 bags. Havre declined ¾f, and Hamburg was ¼@½ pfennig lower. Havre will be closed Saturday and Monday for the Whitsuntide holidays. Rio was unchanged, and Santos unchanged to 50 reis lower.

Spot Coffee—Rio, No. 7, 12 5-16c.

Contract prices follow:

| | High. | Low. | Close. | Prev. Close. |
|---|---|---|---|---|
| June | 10.54 | 10.54 | 10.65@10.70 | 10.70 |
| July | 10.71 | 10.60 | 10.72@10.73 | 10.78 |
| August | .. | .. | 10.68@10.70 | 10.74 |
| September | 10.58 | 10.49 | 10.57@10.58 | 10.64 |
| October | 10.42 | 10.42 | 10.41@10.43 | 10.51 |
| November | .. | .. | 10.39@10.40 | 10.47 |
| December | 10.40 | 10.29 | 10.37@10.38 | 10.47 |
| January | .. | .. | 10.37@10.38 | 10.47 |
| February | .. | .. | 10.37@10.38 | 10.47 |
| March | 10.38 | 10.30 | 10.37@10.38 | 10.48 |
| April | .. | .. | 10.38@10.39 | 10.49 |
| May | .. | .. | 10.39@10.40 | 10.50 |

### RAILROAD EARNINGS.

INTEROCEANIC RAILWAY OF MEXICO—

| | 1911. | 1910. | Decrease. |
|---|---|---|---|
| 3d week May | $94,219 | $159,355 | $65,136 |
| July 1-May 21 | 7,600,848 | 7,452,931 | *147,917 |

NATIONAL RAILWAYS OF MEXICO—

| | | | |
|---|---|---|---|
| 3d week May | 692,598 | 1,307,310 | 614,712 |
| July 1-May 21 | 53,563,974 | 52,581,387 | *982,587 |

*Increase.

ALABAMA GREAT SOUTHERN for April—

| | 1911. | 1910. | 1909. |
|---|---|---|---|
| Av. mileage | 309 | 309 | 309 |
| Gross | 349,040 | 375,589 | 283,741 |
| Exp. and taxes | 296,154 | 259,716 | 186,802 |
| Net | 52,886 | 115,873 | 96,939 |
| Gross, 10 mos. | 3,774,937 | 3,470,547 | 2,972,508 |
| Exp. and taxes | 2,871,176 | 2,498,419 | 2,179,768 |
| Net, 10 mos. | 903,761 | 972,128 | 792,740 |

CINCINNATI, NEW ORLEANS & TEXAS PACIFIC for April—

| | | | |
|---|---|---|---|
| Av. mileage | 337 | 337 | 337 |
| Gross | 724,703 | 764,596 | 682,238 |
| Exp. and taxes | 574,095 | 482,456 | 448,689 |
| Net | 150,608 | 282,140 | 233,549 |
| Gross, 10 mos. | 7,653,190 | 7,464,557 | 6,484,996 |
| Exp. and taxes | 5,255,011 | 4,809,210 | 4,455,306 |
| Net, 10 mos. | 2,398,179 | 2,655,347 | 2,020,690 |

CUBA RAILROAD for April—

| | | | |
|---|---|---|---|
| Gross | 301,183 | 278,594 | 226,657 |
| Net | 149,916 | 130,282 | 104,384 |
| Surplus | 89,791 | 93,615 | 70,305 |
| Gross, 10 mos. | 2,529,189 | 2,100,737 | 1,766,921 |
| Net | 1,133,538 | 881,647 | 769,577 |
| Surp., 10 mos. | 674,488 | 519,770 | 439,639 |

DENVER & RIO GRANDE for April—

| | | | |
|---|---|---|---|
| Gross | 1,782,269 | 1,906,882 | 1,723,952 |
| Exp. and taxes | *1,313,278 | 1,303,004 | 1,302,111 |
| Net | 438,991 | 603,878 | 421,841 |
| Other income | 64,245 | 71,454 | 38,578 |
| Total income | 533,236 | 675,332 | 460,420 |
| Charges | 481,840 | 462,845 | 351,209 |
| Balance | 51,396 | 212,487 | 109,211 |
| Renewal fund | 10,000 | 10,000 | 10,000 |
| Surplus | 41,396 | 202,487 | 99,211 |
| Gross, 10 mos. | 19,579,333 | 19,638,453 | 17,268,952 |
| Exp. and taxes | *14,134,826 | 14,027,914 | 12,537,062 |
| Net, 10 mos. | 5,444,507 | 5,610,539 | 4,731,890 |
| Other income | 1,218,737 | 1,061,592 | 946,445 |
| Total income | 6,663,244 | 6,672,131 | 5,678,335 |
| Charges | 4,951,033 | 4,461,357 | 3,380,674 |
| Balance | 1,712,211 | 2,210,774 | 2,297,661 |
| Renewal fund | 100,000 | 100,000 | 100,000 |
| Surp., 10 mos. | 1,612,211 | 2,110,774 | 2,197,661 |

*Includes about $40,000 depreciation charge for April and about $400,000 for the ten months ended April, 1911, in accordance with Inter-State Commerce Commission plan of accounting. No charge for depreciation was made during 1910.

GEORGIA SOUTHERN & FLORIDA for April—

| | | | |
|---|---|---|---|
| Mileage | 395 | 395 | 395 |
| Gross earnings | 189,077 | 179,789 | 167,631 |
| Exp. and taxes | 152,880 | 171,600 | 132,684 |
| Net earnings | 36,197 | 8,139 | 34,947 |
| 10 months gross | 2,036,990 | 1,988,969 | 1,669,473 |
| Exp. and taxes | 1,632,922 | 1,610,254 | 1,259,929 |
| 10 months net | 404,068 | 378,715 | 409,544 |

LOUISVILLE & NASHVILLE for April—

| | | | |
|---|---|---|---|
| Mileage | 4,591 | 4,595 | 4,388 |
| Gross earnings | 4,127,362 | 4,394,263 | 3,619,651 |
| Exp. and taxes | 3,366,029 | 3,383,509 | 2,577,824 |
| Net earnings | 761,333 | 1,010,754 | 1,041,827 |
| 10 months gross | 45,007,227 | 43,671,252 | 38,250,290 |
| Exp. and taxes | 33,481,806 | 29,318,780 | 26,113,546 |
| 10 months net | 12,125,421 | 14,352,471 | 12,136,744 |

MINNEAPOLIS, ST. PAUL & SAULT STE. MARIE for April—

| | | | |
|---|---|---|---|
| Gross earnings | 986,613 | 1,001,151 | 949,499 |
| Exp. and taxes | 775,742 | 745,477 | 638,736 |
| Net earnings | 210,871 | 345,674 | 310,763 |
| 10 months gross | 10,958,589 | 12,872,762 | 10,549,609 |
| Exp. and taxes | 7,606,763 | 7,381,066 | 6,598,876 |
| 10 months net | 3,351,826 | 5,491,696 | 3,950,733 |

CHICAGO DIVISION of the MINNEAPOLIS, ST. PAUL & SAULT STE. MARIE for April—

| | | | |
|---|---|---|---|
| Gross earnings | 662,125 | 812,423 | 620,984 |
| Exp. and taxes | 586,624 | 559,611 | 447,507 |
| Net earnings | 75,501 | 252,812 | 173,477 |
| 10 months gross | 7,442,248 | 7,334,602 | 6,290,414 |
| Exp. and taxes | 5,865,912 | 5,114,062 | 4,535,834 |
| 10 months net | 1,576,336 | 2,220,540 | 1,754,580 |

RUTLAND RAILROAD CO. for April—

| | | | |
|---|---|---|---|
| Oper. revenue | 273,958 | 254,661 | 242,738 |
| Other expenses | 193,979 | 177,694 | 166,360 |
| Net oper. rev. | 79,978 | 76,967 | 76,378 |
| Taxes | 9,806 | 9,006 | 8,763 |
| Oper. income | 70,172 | 67,871 | 67,615 |
| 4 mos. op. rev. | 974,557 | 901,820 | 848,172 |
| Oper. expenses | 800,718 | 672,034 | 647,948 |
| Net oper. rev. | 173,839 | 229,785 | 200,224 |
| Taxes | 39,002 | 36,144 | 34,572 |
| 4 mos. op. inc. | 134,837 | 193,641 | 165,652 |

ST. LOUIS SOUTHWESTERN for April—

| | | | |
|---|---|---|---|
| Oper. revenue | 782,585 | 819,569 | 746,207 |
| Op. exp. & taxes | 696,978 | 737,002 | 698,737 |
| Oper. income | 85,607 | 82,567 | 47,469 |
| Other income | 49,195 | 51,904 | 42,469 |
| Total income | 134,802 | 134,472 | 89,939 |
| Charges | 180,739 | 170,416 | 169,836 |
| Deficit | 45,936 | 35,944 | 79,896 |
| 10 mos. op. rev. | 10,213,938 | 9,308,052 | 8,788,494 |
| Op. exp. & tax. | 7,725,409 | 7,051,129 | 6,923,746 |
| 10 mos. op. inc. | 2,488,469 | 2,256,922 | 1,864,748 |
| Other income | 391,987 | 450,640 | 391,239 |
| Total income | 2,880,456 | 2,707,562 | 2,256,087 |
| Charges | 1,764,326 | 1,721,395 | 1,685,260 |
| Surplus | 1,116,129 | 986,167 | 570,776 |

## 400 IDLE LAKE BOATS.

BUFFALO, June 2.—With twenty big freighters swinging idly behind the breakwater here owing to scarcity of cargoes and a heavy reduction in the number of boats in commission, shipping interests are taking a pessimistic view of the outlook for the season's business on the great lakes.

"Not in more than fifty years has there been such general slackening," said Capt. J. J. H. Brown to-day. "Shipments are almost at a standstill at both ends of the lakes and there are 400 boats idle between here and Duluth. Only half of the total lake vessel capacity is in commission at the present time, and one-third of these boats could take care of the business offered."

Official customs figures show a decrease of 70,000 tons in coal shipments from this port for May, and a decrease of 295,000 tons for the first two months of navigation. Salt shipments show a decrease of nearly 50 per cent.

---

TO THE STOCKHOLDERS OF THE

# South Side Elevated Railway Co., Metropolitan West Side Elevated Railway Co. and Northwestern Elevated Railroad Co.:

HENRY A. BLAIR has filed with the **National City Bank of New York** and the **Illinois Trust and Savings Bank**, as depositaries, an offer to purchase on the terms and conditions therein set forth and subject to the terms and conditions therein set forth and subject to the terms and conditions of a certain deposit agreement in said offer mentioned, all the outstanding stocks, preferred and common of the above mentioned elevated railroad companies at the following prices per share payable in cash if and when said offer and agreement shall be declared to be operative in accordance with the provisions thereof, namely:

**South Side Elevated Railroad Co., $75.00.**
**Metropolitan West Side Elevated Rwy. Co. preferred stock, $75.00.**
**Metropolitan West Side Elevated Rwy. Co. common stock, $27.50.**
**Northwestern Elevated Railroad Company preferred stock, $70.00.**
**Northwestern Elevated Railroad Company common stock, $30.00.**

Holders of such stocks desiring to become parties to said deposit agreement and thereby to avail themselves of said offer may do so only by depositing their certificates in form for transfer in blank, with the **National City Bank of New York** in the city of New York as depositary, or with **Illinois Trust and Savings Bank** in the city of Chicago as depositary, receiving in return therefor a certificate of deposit as in said agreement provided.

Each depositor may elect to apply thirty per centum (30%) of the cash payable to him under said offer to the purchase of preferred and common participation shares of a voluntary association formed for the purpose of acquiring the deposited stocks at the rate of one preferred share and four-fifths of a common share for the price of one hundred dollars ($100.00).

For example: In case the offer shall be declared effective as in said agreement provided a person depositing one hundred (100) shares of the preferred stock of the Metropolitan West Side Elevated Railway Co. will be entitled to receive seventy-five hundred dollars ($7500) in cash or, if he shall exercise the election aforesaid, he will be entitled to receive fifty-two hundred and fifty dollars ($5250) in cash together with twenty-two and one-half (22½) of the new preferred shares and eighteen (18) of the new common shares. Each of the new preferred and common participation shares will be expressed to be of the par value of one hundred dollars ($100) each.

Deposits must be made prior to July 1, 1911.

**The undersigned are now prepared to receive deposits under the above mentioned offer and deposits agreement with the National City Bank of New York and Illinois Trust Savings Bank.**

Signed:
F. A. VANDERLIP,
HENRY A. BLAIR,
SAMUEL McROBERTS,
*Committee.*

---

Executor Trustee

Chartered 1822

The Farmers' Loan and Trust Company,

Nos. 16, 18, 20 & 22 William Street.
Branch Office, 475 Fifth Avenue,
New York.

LONDON 15 Cockspur St. 26 Bishopsgate. PARIS, 41 Boulevard Haussmann

Travelers' Letters of Credit. Foreign Exchange.

Administrator Guardian

---

## Standard Cordage Company

**First Mortgage Bondholders.**

NOTICE TO THE HOLDERS OF CERTIFICATES OF DEPOSIT ISSUED UNDER THE DEPOSITARY AGREEMENT DATED DECEMBER 21ST, 1910.

The Protective Committee, acting under and pursuant to the above-mentioned agreement has approved and adopted a plan and agreement for the protection of the first mortgage bondholders and has filed a copy thereof with the depositary, the TITLE GUARANTEE & TRUST COMPANY OF NEW YORK. Copies of this plan and agreement may be obtained from the depositary and also at the office of the Committee at No. 27 William Street, New York City.

All first mortgage bondholders who have not yet deposited their bonds under the aforesaid depositary agreement may become parties to the plan and agreement by depositing their bonds, accompanied by the coupon maturing April 1st, 1910, and all subsequent coupons, with the TITLE GUARANTEE & TRUST COMPANY OF NEW YORK, 176 Broadway, New York City, receiving certificates of deposit therefor under the said agreement of December 21st, 1910, with proper endorsement thereon, showing that the holder of such certificates has irrevocably assented to the said plan and agreement of protection. All deposits must be made not later than the 15TH DAY OF JUNE, 1911. After this date no further deposits will be received save at the option of the Committee and upon such terms as it may impose.

Dated New York, May 24th, 1911.

HORACE L. HOTCHKISS, Chairman;
CHARLES E. ORVIS,
FRANK BAILEY,
W. J. B. MILLS,
ALBERT N. PARLIN,
Protective Committee,
27 William St., New York City.

JAMES G. HURTY, Secretary.
DECKER, ALLEN & STORM, of Counsel.

---

NEW YORK REALTY OWNERS
Assets, $3,141,593.64

For FIFTEEN YEARS our shareholders have been receiving increasing dividends, and each year they have seen their shares increase in value. If this record interests you, write for particulars of our

CONVERTIBLE BONDS yielding 6.66%

CIRCULAR E.
METROPOLITAN DEPT.
NEW YORK REALTY OWNERS,
489 FIFTH AVE., NEW YORK.

### DIVIDENDS.

**NOTICE OF DIVIDEND.**

**The McKinley-Darragh-Savage Mines of Cobalt, Limited.**

Notice is hereby given that the Board of Directors of this Company, at a meeting held on the 10th day of May, A. D. 1911, declared its regular quarterly dividend of three per cent.; also a bonus dividend of seven per cent., making in all a total of ten per cent., payable on the first day of July, A. D. 1911, on its outstanding capital stock, to all stockholders of record at the close of business on the tenth day of June, A. D. 1911.

The Transfer Books of the Company will not be closed.

THE McKINLEY-DARRAGH-SAVAGE MINES OF COBALT, LIMITED.
W. L. THOMPSON, Treasurer.
Dated at Toronto, May 10th, A. D. 1911.

**St. Louis Southwestern Railway Co.**
PREFERRED STOCK DIVIDEND.
New York, June 2, 1911.

A semi-annual dividend of $2.00 per share on the Preferred Capital Stock of this company has been declared, payable on July 15th, 1911, at the office of the company, No. 165 Broadway, New York, to stockholders of record at the close of business on June 30th, 1911.

The transfer books will not close.

By order of the Board of Directors.
ARTHUR J. TRUSSELL, Secretary.

**NATIONAL SURETY COMPANY.**
New York, June 1st, 1911.

A quarterly dividend of THREE PER CENT. upon the capital stock of the company, payable July 1st, 1911, to stockholders of record at 3 P. M. on June 20th, 1911, was this day declared.

The transfer books of the company will be closed from June 20th, 1911, at 3 P. M., to July 3d, 1911, at 10 A. M.

DAVID W. ARMSTRONG, JR., Secretary.

**AMERICAN CAN COMPANY.**

A quarterly dividend of One and One-Quarter Per Cent. (1¼%) has been declared upon the preferred stock of this Company, payable July 1st, 1911, to Stockholders of record at the close of business June 16th, 1911.

Transfer books will remain open. Checks mailed. R. H. ISMON, Secretary.

**AMERICAN BEET SUGAR COMPANY.**
PREFERRED STOCK DIVIDEND NO. 48.
32 Nassau Street, New York, June 2d, 1911.

A regular Quarterly Dividende (No. 48) of One and One-Half Per Cent. on the Preferred Stock of this Company has been declared, payable on July 1st, 1911, to Stockholders of record, at the close of business, June 20th, 1911.

Cheques will be mailed.

J. E. TUCKER, Treasurer.

**MERGENTHALER LINOTYPE COMPANY.**

A regular quarterly dividend of TWO AND ONE-HALF PER CENT. and an extra dividend of ONE-HALF OF ONE PER CENT. on the capital stock of Mergenthaler Linotype Company will be paid on June 30, 1911, to the stockholders of record as they appear at the close of business on June 10, 1911. The Transfer Books will not be closed.

FRED'K J. WARBURTON, Treasurer.

### MEETINGS AND ELECTIONS.

**NOTICE OF STOCKHOLDERS' MEETING of THE GILLIN PRINTING COMPANY.**

A special meeting of the stockholders of The Gillin Printing Company will be held at the office of the corporation, in the offices of Messrs. Guthrie, Bangs and Van Sinderen, at No. 44 Wall Street, Borough of Manhattan, City of New York, on the 26th day of June, 1911, at 11 o'clock in the forenoon, for the purpose of voting upon a proposition that the corporation be forthwith dissolved, pursuant to the provisions of Section 221 of the General Corporation Law of New York.

By order of the Board of Directors.
M. B. SPRATT,
Secretary.

The annual meeting of the MANHATTAN HARDWARE AND BICYCLE COMPANY for the election of officers for the ensuing year, will take place at the office of the Company, 497 3rd Avenue, on Monday, June 5, 1911, at 12 o'clock.

### DISSOLUTION NOTICES.

WE BEG TO ANNOUNCE THAT THE FIRM of L. M. PRINCE & COMPANY, composed of Leo M. Prince, Victor M. Reichenberger, and Lewis M. Bloomingdale, has this day been dissolved by mutual consent.

Dated New York, May 31st, 1911.

LEO M. PRINCE,
VICTOR M. REICHENBERGER,
LEWIS M. BLOOMINGDALE.

The undersigned will continue the business under the name of L. M. PRINCE & COMPANY.

LEO. M. PRINCE,
Member N. Y. Stock Exchange.

## Des Moines, Iowa Falls and Northern Railway Company

**First Mortgage Five Per Cent. Gold Bonds.**

NOTICE OF ELECTION TO REDEEM.

To the Holders of Above Bonds:

Des Moines, Iowa Falls and Northern Railway Company (an Iowa corporation), and St. Paul and Des Moines Railroad Company (an Iowa corporation), its successor, having elected to redeem the entire issue of the aforesaid First Mortgage Five Per Cent. Gold Bonds at one hundred and five per cent. (105%) of their face value and accrued interest pursuant to the provisions of Article Second of the First Mortgage of Des Moines, Iowa Falls and Northern Railway Company to Colonial Trust Company, Trustee, dated July 1, 1901, securing said bonds, HEREBY GIVE NOTICE that they will, on July 1, 1911, redeem the entire outstanding amount of said bonds at one hundred and five per cent. (105%) of their face value and the accrued interest on said bonds to the date of redemption above designated. The Railway Company and the Railroad Company, its successor, require that on and after said redemption date, said bonds, accompanied by all appurtenant unmatured coupons, be presented for redemption and payment at the office of The Trust Company of America, No. 37 Wall Street, Borough of Manhattan, New York City, New York (said trust company being the successor to Colonial Trust Company as Trustee under said Mortgage.) Interest on all of said bonds will cease from and after said July 1, 1911.

Dated May 31st, 1911.

DES MOINES, IOWA FALLS AND NORTHERN RAILWAY COMPANY,
By W. A. BRADFORD, President.
ST. PAUL AND DES MOINES RAILROAD COMPANY, successor to Des Moines, Iowa Falls and Northern Railway Company,
By H. U. MUDGE, President.

TO THE HOLDERS OF

## Temporary Voting Trust Certificates for Common and Preferred Stock of the GENERAL MOTORS COMPANY

New York, June 2, 1911.

NOTICE IS HEREBY GIVEN that Definitive Voting Trust Certificates for Common and Preferred Stock of the General Motors Company will be issued on and after JUNE 2, 1911, on surrender of temporary certificates at the office of the **Central Trust Company**, 54 Wall Street, New York.

Temporary certificates will not be required to be assigned when engraved certificates are to be issued in same name.

CENTRAL TRUST COMPANY OF NEW YORK,
Agent for Voting Trustees.

**To the Holders of First Mortgage 5% Bonds of Columbia Gas & Electric Co.**

Notice is hereby given that proposals for the acquisition of bonds of the above-named Company under the mortgage from said Company to the undersigned as Trustee, for redemption of bonds by means of proceeds of the release of bonds of The East Ohio Gas Company paid into the sinking fund, to the extent of $475,012.85, will be received at the office of the undersigned, No. 60 Broadway, New York City, on or before June 26th, 1911; in accordance with the terms of said mortgage.

The undersigned reserves the right to reject any and all proposals.

KNICKERBOCKER TRUST COMPANY,
Trustee.
By C. H. KEEP, President.
New York, May 27th, 1911.

**INTERNATIONAL PULP COMPANY.**

TO THE HOLDERS OF GOLD REFUNDING NOTES OF THE INTERNATIONAL PULP COMPANY:

NOTICE IS HEREBY GIVEN that this corporation will redeem its entire issue of Gold Refunding Notes, dated July 1, 1908, numbered 1 to 85, inclusive, at the Broadway Trust Company in the City of New York, N. Y., on the first day of July, 1911, pursuant to the terms of such notes, and that after said date interest on said notes will cease and the coupons representing future interest thereon will become void.

Dated New York, N. Y., May 31st, 1911.

INTERNATIONAL PULP COMPANY,
M. M. BELDING, JR., Treasurer.

**POCAHONTAS CONSOLIDATED COLLIERIES COMPANY INCORPORATED FIFTY-YEAR FIVE PER CENT. GOLD BONDS.**

Notice is hereby given, pursuant to the terms of the mortgage, dated July 1st, 1907, that the undersigned, as Trustee, will receive sealed proposals up to 3:00 P. M. on the 7th day of June, 1911, for the sale to it of bonds as above described, sufficient to use the sum of $26,847.79. The undersigned reserves the right to reject any or all tenders.

THE NEW YORK TRUST COMPANY, Trustee.
By H. W. MORSE, Secretary.
New York, May 1st, 1911.

GUARANTEED MORTGAGES.
On New York City Real Estate
LAWYERS MORTGAGE COMPANY
RICHARD M. HURD, President.
Capital and Surplus..............$6,000,000
59 Liberty Street, Manhattan. 184 Montague Street, Brooklyn.

6% Short Term Bonds
DUE 1914
$100-$500-$1,000
ON IMPROVED BROOKLYN PROPERTY.
KINGS COUNTY MORTGAGE CO.,
185 MONTAGUE ST., BROOKLYN.

# THE REAL ESTATE FIELD

## Victoria Hotel and Chatsworth Apartments Figure in $4,000,000 Trade—Park Estate Heirs Sell Columbus Circle Block—Active Bronx Market—Queens Makes Building Code Protest.

The feature of yesterday's realty market was a $4,000,000 trade involving the Victoria Hotel, at Broadway and Twenty-seventh Street, and the Chatsworth Apartment, at Seventy-second Street and Riverside Drive. Lady Paget and John S. Melcher, owners of the Victoria, sold the property, which has a frontage of 254.1 feet on Twenty-seventh Street, 62.4 feet on Fifth Avenue, and 105.9 feet on Broadway, to the Johnson-Kahn Syndicate, which built many of the larger west side apartment houses. The hotel property was figured at two and a half million and the apartment at one and a half million in the deal.

The hotel lease has three years to run. At its expiration a twenty-story commercial building will be erected on the site by the buyers. De Selding Brothers conducted the negotiation in the deal for the owners of the Victoria and Frank E. Smith represented the syndicate in the sale of the Chatsworth, and the financing of the new building. The property was a portion of the Paran Stevens estate.

### $1,800,000 Columbus Circle Deal.

The estate of Trenor W. Park is reported to have sold the trapezoid block at the north end of Columbus Circle.

The property, which has a frontage of 816.4 feet on Broadway, 195 feet on Sixty-first Street, 261.6 on Central Park West or Eighth Avenue, and 37.11 facing the Circle, was originally covered with a three-story building, for use as a concert garden, about twenty years ago, but the enterprise did not pay, and the building was remodeled into a skating rink, and that, too, being a poor venture, was subsequently taken by the Durland Riding Academy, which continued until about ten years ago, when the removal of the academy was enforced by reason of a fire, which practically gutted the building.

Since that time the block has been fenced in, and yielding no revenue, except from advertising privileges. The property has an assessed valuation of $1,800,000.

### Many Private Dwellings Sold.

Ames & Co. have sold for the Rudolph Wallach Company the four-story dwelling on lot 25 by 100, 352 West Fiftieth Street. Extensive alterations into a loft building will be made.

S. Osgood Pell & Co. have sold for Louisa A. Koenig, 28 West Eighty-third Street, a four-story dwelling, on lot 18 by 100, between Central Park West and Columbus Avenue. The buyer will occupy the house.

Pease & Elliman have sold for Mrs. Morris Wilkins 60 West Thirty-ninth Street, a four-story and basement dwelling altered into stores and bachelor apartments, on lot 21 by 98.9. The property is about 147 feet east of Sixth Avenue, and was purchased by a client of Harris & Towne.

Horace S. Ely & Co. have sold for Harriet B. Hoffman to David B. Ogden 11 East Ninth Street, a four-story private dwelling, on lot 25 by 92.3.

Moyer & Marston have sold for the estate of Carolina A. Brundage to a client, the northwest corner of Second Avenue and Fiftieth Street, a four-story dwelling on lot 20.5 by 70.

### Investor Buys Tenement.

Lowenfeld and Prager have sold to an investor 110 Norfolk Street, a five-story tenement with stores on a lot 25 by 100, also the southeast corner of Seventh Avenue and 149th Street, a five-story tenement with stores on a lot 24.11 by 100.

### Denies Flower House Lease.

L. G. Phillips, representing the firm of Clark & Weinberg, furriers of 137 Fifth Avenue, denied to-day the reported lease of the old Anson R. Flower house at 601 Fifth Avenue.

### Bronx.

Eugene J. Busher has sold for the Rockland Realty Company the plot of lots 150 by 80 situated on the west side of Honeywell Avenue, fifty feet north of East 180th Street, to a builder who will immediately improve same with five five-story double flats. The same broker also placed a building loan of $60,000 for the Edward Muller Building Company on the property.

Anthony F. Burger has sold for a Mr. Nacke 419 East 152d Street, lot 25 by 100; also for O. Tassig a plot of lots on the south side of 147th Street, about 300 feet east of Willis Avenue.

Smith & Phelps have sold for cash the plot of six lots situated on the east side of Honeywell Avenue thirty-five feet north of 180th Street; also for cash the plot 26 by 132 situated at the southwest corner of 179th Street and Boston Road.

### To Build on Pinkney Plot.

A building loan of $50,000 has been made by the Pelham Heights Realty Company to the Abingdon Construction Company on the plot 100 by 71.1 on the south side of 111th Street 245 feet west of Fifth Avenue. The property is part of the Pinkney estate holdings, recently sold at auction by Joseph P. Day. The plot just sold was struck down at the auction to Abraham Levin for $31,500.

### Development at Sunnyside Yards.

Announcement was made yesterday that the management of the Long Island and Pennsylvania Railroads, which own extensive tracts of land in Long Island City adjoining the big Sunnyside yards, are preparing plans for the development of about twenty blocks lying between Laurel Hill Avenue on the west, Woodside Avenue on the east, Jackson Avenue on the north, and Dwyer Avenue on the south in Long Island City as a big industrial centre. Extensions of tracks are to be made to the district. In order to provide homes for the workmen in the factories large sections of Seventeenth and Eighteenth Avenues in Long Island City are being developed with tenements.

### Must Drain Jamaica Meadow.

The Board of Health has issued notices to the owners of meadow land on the Jamaica Bay front directing them to ditch and irrigate the meadows. Owners of meadows who will not ditch them will be summoned to court to answer for not respecting the order.

### Queens Building Code Protest.

The Chamber of Commerce of the Borough of Queens met yesterday at the Waldorf-Astoria and entered a protest against provisions of the building code now before the Board of Aldermen. George A. Brown, chief clerk in the Building Bureau of that borough, explained the provisions which would stop the erection of all frame dwellings, make the cost of boarding houses prohibitive, and require a man who wanted to erect a garage on a ten-acre lot in Queens observe the same provisions as if he were erecting it in congested districts in Manhattan.

On the resolution of H. Stewart McKnight, State Senator Harte from Queens was requested to have a provision inserted in the new city Charter providing for the creation of a Building Code Commission in each borough so that regulations best for the individual boroughs could be adopted and put in force. A letter of protest was framed requesting the adoption of no provisions that would stop the erection of frame dwellings in Queens. It was stated that during the past five years over 5,000 such dwellings have been erected at a cost of $15,000,000.

### Fifth Avenue Glass Front Loft.

Plans have been filed for the construction of a fourteen-story mercantile building on the west side of Fifth Avenue, 53.8 feet north of Nineteenth Street, for the 146 Fifth Avenue Company, of which W. J. Atwood is President. The façade will be mainly of glass, and the entire front set in copper frames with marble copings and borders and terra cotta trim. It will be a fireproof structure with a frontage of 26 feet and a depth of 90 feet with a rear extension. H. Craige Severance and Walter Schumm, the architects, estimate the cost at $200,000.

MORTGAGE LOANS.

MORTGAGE LOANS.
WM. WINANS MOORE & CO., 115 BROADWAY
TELEPHONE CORTLANDT 62.

$150,000 to loan on first mortgages, 4½%; half charges; Manhattan only. Wolinsky, 82 Lenox Av.

### Studios for Madison Avenue.

Plans have been filed for a seven-story studio building on the southwest corner of Madison Avenue and Thirty-third Street for the 168 Madison Avenue Realty Company, of which A. Shapiro is President, at a cost of $40,000. It will have a frontage of 25.4 feet and a depth of 48 feet with an extension.

### Receivers of Rents.

Justice Bischoff of the Supreme Court has appointed Jacob Katz receiver of the rents of 257 Monroe Street, a tenement, on plot 24.10 by 93.5, pending a suit brought by Johanna Bach to foreclose a second mortgage of $15,000. The prior mortgage is $24,000.

Albert Sanders has been appointed receiver of the rents of 1,651 Washington Avenue, a six-story tenement, pending a suit brought by Julius Kaufman to foreclose a second mortgage of $6,500. The prior mortgage is $27,000.

### Notes.

Oscar Sanger is the buyer of 6 East Eighty-first Street, reported sold Thursday by Miss Georgianna White.

George Neiman, for many years with M. & L. Hess, has opened an office for the transaction of a general real estate business in the building at the northeast corner of Fifth Avenue and Thirty-third Street.

Joseph P. Day will offer at auction today, on the premises, at 2 P. M., 300 home sites located in New Hyde Park South, L. I., between the Stewart Manor station and New Hyde Park station, about a half hour's ride from Greeley Square.

The Title Guarantee and Trust Company loaned yesterday to the Hubbard Holding Company $100,000 on the four-story and basement stores and dwelling property located on the north side of Thirty-third Street and east side of Madison Avenue—169 and 171 Madison Avenue. The mortgage is for two years at 5 per cent.

Smith & Phelps have placed permanent mortgages of $65,000 on the two five-story apartments recently completed by the Moorehead Realty and Construction Company, and situate at the northeast corner of 149th Street and Robbins Avenue.

Pease & Elliman, agents, have leased for the owners of 15 and 17 East Thirty-second Street the sixth loft to Louis Manevetz. Julius Levey represented the lessee.

McVickar, Gaillard Realty Company has leased for Harris & Vaughan, agents of the Windsor Arcade, Fifth Avenue and Forty-sixth Street, the store 567 Fifth Avenue for a term of years to Louis Ralston, formerly of 548 Fifth Avenue. This store has been held at $12,000 per annum.

Frank D. Veiller has leased to McTeigue & Co., diamond dealers, the top loft in the new building at 62 and 64 West Forty-fifth Street for a term of years at an aggregate rental of $35,000.

Two deficiency judgments, aggregating $65,644, were filed yesterday against the Dacorn Realty Company in favor of Etta Bernstein; one for $52,254 growing out of the foreclosure sale of 480 East 173d Street and 1,656 to 1,662 Washington Avenue, and the other for $13,390 growing out of the foreclosure sale of 740 German Place and 515 and 517 East 156th Street.

### Results at Auction.

Yesterday's offerings in the Real Estate Salesroom, 14 and 16 Vesey Street, resulted as follows:

By Joseph P. Day.

20th St, 30 and 32, s s, 260 ft w of 4th Av, 40x92, seven-story office and store building; foreclosure sale, to the plaintiff, Realty Holding Co. ....$185,000

West End Av, 677, w s, 25.8 ft s of 93d St, 25.6x56, five-story tenement; foreclosure sale, to the plaintiff, S. M. La Grave ....$42,000

128th St, 17, n s, 238 ft e of 5th Av, 22x99.11, three-story dwelling; foreclosure sale, adjourned sine die.

By D. P. Ingraham & Co.

146th St, s s, 100 ft e of 7th Av, 150x99.11, vacant; foreclosure sale, adjourned to June 13.

By Samuel Marx.

Macomb's Place, 32, s e corner of 151st St, 69.2x85.1x60.11x52.2, six-story tenement; foreclosure sale, to the plaintiff, A. C. Schaefer.. $55,000

2d Av, 1,994, e s, 51 ft s of 103d St, 25x100, five-story tenement and stores; foreclosure sale, to the plaintiff, G. S. Runk ....$21,830

## THE BUILDING DEPARTMENT.

### List of Plans Filed for New Structures in Manhattan and the Bronx.

5th Av, w s, 53.8 ft n of 19th St, for a fourteen-story store, loft, and office building, 26x90; W. J. Atwood, 220 Broadway, owner; H. C. Severance and W. Schumm, architects; cost, $200,000.

Madison Av, s w corner of 33d St, for a seven-story studio building, 25.4x48; 168 Madison Avenue Realty Co., 1,133 Broadway, owner; W. H. Birkmire, architect; cost, $40,000.

West Broadway, s w corner of Beach St, for an eight-story loft, 42.11x95.1; estate of William B. Welsh, 256 Broadway, owner; F. P. Kelly, architect; cost, $50,000.

Harlem River Railroad yard, near Willis Av and 132d St, for a two-story brick warehouse, 1,021.4x37.8; New York, New Haven & Hartford Railroad Co., New Haven, Conn., owner; Charles W. Lord, architect; cost, $100,000.

### Alterations.

Items under $5,000 omitted.

17th St, 237 East, to a four-story dwelling; St. Andrew's Convalescent Hospital, premises, owner; R. A. Van Houten, architect; cost, $5,000.

Lenox Av, w s, 125 ft s of 125th St, to a three-story brick store and dwelling; G. Ehret, owner; Sommerfeld & Steckler, architects; cost, $5,000.

5th Av, e s, 100 ft s of 55th St, to a five-story dwelling; Mrs. B. Brewster, premises, owner; Stephenson & Wheeler, architects; cost, $18,000.

## REAL ESTATE TRANSFERS.

FRIDAY, JUNE 2.

With name and address of purchaser and attorney. Where attorney's name is omitted address party of the second part.

AVENUE A, s w corner of 70th St, 50.5x85; Nathan Miller et al. to Ida Burstein, 548 West 165th St, (mtg $71,250,) June 2; attorney, W. J. Burstein, 548 West 165th St ....$1

AVENUE A, 1,537, w s, 25.4x106.6; Alexander Wiener to Maksz Wiener, 1,724 Madison Av, (mtgs $24,500,) May 19; attorney, Moses Lewis, 299 Broadway ....$100

BARRETTO ST, n e corner 167th St, 79.11x82.2; Michele Vierno to The Superior Corporation, 198 Broadway, May 31; attorney, M. S. Hoffman, 198 Broadway....$100

BATHGATE AV, w s, 210 ft s of 172d St, 50x120; Stephen McBride to Joseph Diamond, 1,139 Wyatt St, (mtg $4,500,) June 1; attorney, Title Guarantee and Trust Co., 176 Broadway ....$100

BECK ST, 695, n s, 25x125; Leo Levinson to Harris Frank, 546 East 175th St, (mtg $15,250,) June 1....$100

BECK ST, s e corner of Prospect Av, 96x105.6; Mercury Realty Co. to Martin Pletscher, 908 Bryant Av, June 1, (mtg $55,000;) attorney, Title Guarantee and Trust Co., 176 Broadway ....$100

CHISHOLM St, s w corner Jennings St, 25x70.5; Adolina Gollnbler to Almira O. Wund, 600 West 179th St, (mtg $14,675,) June 1; attorney, William O. Wund, 156 Broadway ....$100

CLAY AV, 1,178, e s, 38x80; Kate Schick to Henry Brandt and another, 165 MacDougal St, Brooklyn, (mtg $20,500,) June 1; attorney, H. Cohn, 19 Avenue A....$1

DAVIDSON AV, 2,350, n e corner of North St, 100x40; Matthew M. Goggin and another to John F. Kaiser, Mount Vernon, N. Y., (mtg $36,000,) June 1; attorneys, Appell & Taylor, 90 West Broadway....$1

DIVISION ST, s e s, Lot 26, map of land of William Crowther, 25x100; Mary Fincke to Samuel R. Waldron, Rockville Centre, L. I., (mtg $3,000,) June 1; attorney, Title Guarantee and Trust Co., 176 Broadway....$100

DRIVE centre line at e s from Westchester to East Chester, 397.7x—; road from Westchester to East Chester, s s, 285 ft n from centre line of Grove St, runs s e 363x n e 350x n w 350.6x s w 350.6; Julius Fajans to Robert Realty Co., 311 East 148th St, May 31, (mtg $16,000;) attorney, S. J. Stern, 41 Park Row....$1

ELSMERE PLACE, s s, 300 ft w of Marmion Av, 100x100, (foreclosure, May 16, 1911;) Edward S. Kaufman, referee, to Theodore Drourr, 911 Prospect Av, Benjamin Dretzin, 989 Prospect Av, and Isaac Loewenberg, 1,864 7th Av, June 2; attorney, Morris I. Price, 271 Broadway....$2,500

GRAND BOULEVARD AND CONCOURSE, n w corner of 198th St, runs w 1.9x n 66.7x s 66.2 to beginning; John Claflin and others to Marcus Beckmann, 2,170 Bathgate Av, May 24, quitclaim; attorney, F. H. Schwegler, 5 Beekman St....$100

GREENE ST, 170, e s, 24.4x100; Herman Rosenbaum to Etagloc Holding Company, 59 William St, (mtg $80,000,) May 31; attorney, Title Guarantee Co., 176 Broadway ....$1

GUNTHER (Fox) AV, s s, 275 ft e of Edenwald Av, 25x100; Gaetano Cerbo to Michell Trezza, 843 East 220th St, B. & S. & C. A. G., all title, June 1; attorney, T. E. Clocke, 2,022 Boston Road....$1

HENRY ST, 231, n s, 21x87.6; Max Kaufman to Kaufman Realty Co., 336 Hart St., Brooklyn, March 25, 1910; Kaufman Realty Co., 336 Hart St., Brooklyn....$1

JACKSON ST, 18 and 20, e s, 39.3x100x53.8x100; Max Kaufman to Kaufman Realty Co., 336 Hart St, Brooklyn, March 25, 1910....$1

JEFFERSON ST, e s, 153 ft s of Starling Av, 50x108; William Bagnall to Mary E. Blease, ½ part, (mtg $9,000,) Aug. 16, 1910; attorney, C. H. Baechler, 1,126 Walker Av....$100

LOT 106, map of Van Nest Park; A. Rezzano Construction Co. to James Bradley, 2,077 Washington Av, (mtg $5,000,) June 1; attorney, C. H. Baechler, 1,126 Walker Av....$100

LOTS 524 and 525, same map; Theresa Bradley to A. Rezzano Construction Co., 1,126 Walker Av, (mtg $487,) June 1; same attorney ....$100

LOTS 105 and 106, amended map of Cammann estate; Lawrence Newport to Burdick Realty Co., 507 East Tremont Av, (mtg $4,000,) May 11; attorney, Lawyers Title Insurance and Trust Co., 160 Broadway....$100

MACOMB'S PLACE, 32, begins 151st St, s s, 512.6 ft w of 7th St, 52.2x60.11x irregular, (foreclosure June 2, 1911;) John A. McEveely, referee, to Amalia C. Schaefer, 210 West 72d St, June 21; attorney, Robert O. Birkhahn, 149 Broadway....$55,000

MARION AV, e s, 25 ft s of 197th St, 25x124.7; Jennie E. McMahon to Annie Green, 1,742 Lexington Av, May 31; attorney, Abr. Nelson, 37 Liberty St....$100

MARKET SLIP, e s, extends from Cherry St to Water St x26.5x—x26.5; Alfred Kroder to John A. Ryan, 45 West 84th St, May 31; attorney, F. H. Levy, 30 Liberty St....$1

MARMION AV, e s, 33.2 ft s of 178th St, 66x85.7; Joseph Seaman to Laura M. Lewis, Jersey City, N. J., May 29, (mtg $35,000;) attorney, Title Guarantee and Trust Co., 176 Broadway....$1

MARMION AV, n e corner of 176th St, 100x119. Phelan Beale, referee, to Bernard C. Murray, 648 St. Ann's Av, June 1, (mtg $6,600;) attorney, Title Guarantee and Trust Co., 176 Broadway ....$16,600

MEAD ST, 609, (Grant Av,) n s, 75 ft e of Garfield St, 25x100; Katerina Vohanka to Maximiliana Zahradnik, 609 Mead St, June 2; attorney, Title Guarantee and Trust Co., 176 Broadway....$100

MORRIS AV, 475, w s, 25.4x—; John Happersberger to Antonio Del Cioppo, 269 East 146th St, June 1, (mtg $12,000;) attorneys, Title Guarantee and Trust Co., 176 Broadway..$100

NORFOLK ST, 110, e s, 25.1x100; Pincus Lowenfeld and others to Rose Rosenthal, 149 Rivington St, (mtgs $34,000,) June 1; attorney, Meyer Levy, 41 Park Row....$100

PROSPECT AV, w s, Lot 148, map of Belmont Village, 100x100, except part for avenue; Magdalen Seiffert to Par Realty Co., 818 St. Ann's Av, Jan. 2, 1909; attorney, Title Guarantee and Trust Co., 176 Broadway.$100

RIDGE ST, 80 to 88, e s, 129x—; Charles O. Livingston to Harry Lippmann and another, May 31, 215 West 101st St.; attorney, Lawyers Title Insurance and Trust Co., 160 Broadway ....$100

SOUTHERN BOULEVARD, n w corner of Elsmere Place, 109.9x95.5; Elsmere Place, n s, 21.3 ft e of Marmion Av, 75x100; Emma Kramer to Daniel C. Griffin, 563 St. Mark's Av., Brooklyn, Aug. 1, 1908, (mtg $29,750;) attorney, Title Guarantee and Trust Co., 176 Broadway....$100

SAME PROPERTY; Daniel G. Griffin to the Tremont Avenue Land Co., 27 William St., May 31, (mtg $29,750;) attorney, same..$100

SOUTHERN BOULEVARD, w s, 109.9 ft s of 177th St, 27.5x106.9; Tremont Avenue Land Co. to John McNulty, 3,058 Bainbridge Av., June 1; attorney, Title Guarantee and Trust Co., 176 Broadway....$100

STEBBINS AV, w s, 363.4 ft n of 165th St, 25x145.10; Alexander Muliero to Maria Muliero, 1,050 Stebbins Av, (mtg 6,000,) May 25; attorney, M. Selvaggi, 320 Broadway...$1

ST. NICHOLAS AV, 417, e s, 20.3x131.11x20x135.4; James Henry to Joseph M. Lesser, 165 East 95th St, (mtg $18,000,) May 27; attorney, Carl H. Fowler, 55 Liberty St....$100

ST. NICHOLAS AV, n w corner of 119th St, 29.10x95.9; Joseph Brucker to Max Marx, 419 Convent Av, June 1, (mtg $45,000;) attorney, L. S. Marx, 128 Broadway....$100

UNION AV, 946, e s, 37.6x125; Henrietta Kessler to Emil J. Veith, 946 Union Av, June 1, (mtg $29,500;) attorneys, Title Guarantee and Trust Co, 176 Broadway....$100

UNION AV, 1,073, w s, 20x100; Mathilda E. Schwarz to Herman Ringelke, 813 East 163d St., (mtg $5,000,) June 1; attorney, Title Guarantee and Trust Co., 176 Broadway.$100

VYSE AV, w s, 171.4 ft n of Home St, 20x100; Cheney Realty Corporation to Joseph Toye, 975 Summit Av, (mtg $10,500,) March 23; attorney, Walter J. Egan, 277 Broadway..$1

WALTON AV, 2,389 to 2,393, w s, 59.7x96.5; John F. Kaiser to Matthew M. Goggin and Elizabeth J. Doyle, 53 Juniper St, Flushing, L. I., (mtg $19,500,) June 1; attorney, William J. Bolger, 146 Broadway....$100

WASHINGTON AV, w s, Lot 116, Map 16, Belmont village, 75x irregular, except part for Crotona Av; Charles Purdy to D'Andrea Construction Co., 1,719 Garfield St, June 2; attorney, Title Guarantee and Trust Co., 176 Broadway....$100

WEBSTER AV, n e corner of 182d St, 100.1x—; Joseph Steen to Frank J. Mulgannon, at Hempstead, L. I., Jan. 23; attorneys, Shellabarger & D., 30 Church St....$100

SAME PROPERTY; Frank J. Mulgannon to John J. Donovan, 59 West 109th St, Jan. 23, (mtg $21,000;) attorneys, same....$100

WEBSTER AV, e s, 50.1 ft n of 182d St, 50x—; John J. Donovan to Sass-Cal Realty and Construction Co., 30 Church St, May 31; attorney, Shellabarger & D., 30 Church St.$100

WESTCHESTER AV, n w s, 60.8 ft n e of Tiffany St, 102.5x76.3x irregular; William Simpson to Adams Realty Co., 206 Broadway, all liens, June 2; attorney, Lawyers Title Insurance and Trust Company, 160 Broadway....$100

WEST END AV, e s, 41.8 ft s of 88th St, 19x99.6; Annie M. Devery to Harry Schiff, 320 West 113th St, (mtg $22,000,) May 31; attorney, Title Insurance Co., 135 Broadway..$100

WEST END AV, 570, e s, 20x100; Charles Gulden to Harry Schiff, 320 West 113th St, May 21; attorney, Title Insurance Co., 135 Broadway....$100

WILKINS PLACE, e s, 75 ft s of Jennings St, 25x92; Mary Koening to Bingle Realty Co., 2,796 3d Av, May 31, (mtg $2,000;) attorney, Title Guarantee and Trust Co., 176 Broadway ....$100

WOOSTER ST, 40, e s, 25x100; Annie T. Harrigan to Marcus M. Marks, 4 East 94th St, May 31, (mtg $25,000;) attorney, Lawyers Title Insurance and Trust Co., 160 Broadway....$1

2D AV, 1,994, e s, 25x100, (foreclosure June 2, 1911;) Jacob Levy, referee, to George S. Run, 10 West 77th St; George Sauer, 602 East 84th St, and F. P. Hummel, 22 Marble Hill Av, executors of Jacob Schlosser, June 2, (mtg $20,000 and all liens;) attorney, George Meyer, 1,511 3d Av....$1,000

3D AV, 1,697, e s, 25x100; Wolf Somerstein to Ray Somerstein, 110 West 113th St, ½ part, all title, (mtg $24,000,) June 1; attorneys, Goetz & J., 302 Broadway....$1

3D AV, 42 ft s of 82d St, 20x70; David Steigerwald to Otto Schwartz, 564 Lenox Av, (mtg $22,000,) June 1; attorney, I. Cohen, 280 Broadway ....$1

3D AV, e s, 42 ft s of 82d St, 20x70; Otto Schwartz and another to Hyman Greenstone, 1,046 Faile St, June 2, (mtg $22,000;) attorney, Isaac Cohen, 280 Broadway....$1

3D AV, 1,475, e s, 25.6x101.8; Solomon M. Mandel to Helene Nunzie and another, 850 West End Av, (mtg $38,000;) attorneys, Einstein, T. & G., 42 Broadway....$100

7TH AV, 2,574, s w corner of 149th St, 24.11x100; Hamilton Holding Co. to Dale Realty Co., 37 Liberty St, (mtg $35,000,) June 1; attorneys, Arnstein & L., 128 Broadway..$100

21ST ST, 117 East, 26x98.9; Elisha M. Fulton to Eva A. Ingersoll, 117 East 21st St, May 27, (mtg $40,000;) attorney, P. G. Brockhead, 8 East 54th St....$100

30TH ST, 133 West, 21x—; William R. Broughton and another, executors, to Marie Reiser, 527 East 148th St, May 15; attorney, Morris Cooper, 20 Vesey St....$100

SAME PROPERTY; Victoria C. Morris and another to same, May 15; attorney, same.$100

SAME PROPERTY; Mary Reiser to Aaron Coleman, 50 West 68th St, June 1, (mtg $19,000;) attorney, same....$100

31ST ST, 42 East, 20x98.9; Lizzy Merz to Emil J. Wittnauer and another, 46 East 31st St, (mtg $35,000,) March 30; attorney, Herbert Reeves, 55 Liberty St....$100

41ST ST, 15 East, 22x98.9; Caroline T. K. Kimball to Alva E. Belmont, at Hempstead, L. I., June 1, (mtg $40,000;) attorney, Herbert Reeves, 55 Liberty St....$100

44TH ST, 522 West, s s, 25x100.5, (foreclosure, June 1, 1911;) Benjamin Locker, referee, to Samuel Rubenstein, 55 West 114th St, (mtg $16,000,) June 1; attorney, Max Solomon, 5 Beekman St....$19,000

49TH ST, n s, 230.3 ft e of 2d Av, 18.9x100.5; Charles M. Kirby, executor, to Pierre Jansen, 323 East 49th St, June 1; address, 46 Cedar St....$7,750

53D ST, n s, 105 ft e of 7th Av, 70x100.5x irregular; Southern New York Baptist Association to Mount Olivet Baptist Church, 159 West 53d St, (mtg $46,000 and all liens,) B. & S. and confirmation deed, May 12; attorney, Lawyers Title Insurance and Trust Co., 160 Broadway....$1

55TH ST, 140 and 142 West, 46.10x100.5; Andrew Freedman to George Backer, 51 Hamilton Terrace, June 1; attorney, Title Guarantee and Trust Co., 176 Broadway...$100

SAME PROPERTY; George Backer to Herald Square Holding Co., 1,182 Broadway, June 1, (mtg $50,000;) attorney, same....$100

60TH ST, 145 West, n s, 25x100.5; New Amsterdam Realty Company to Theodore L. Maxwell and another, 144 East 47th St, (mtg $20,000,) June 1; attorney, Title Guarantee Co., 176 Broadway....$100

71ST ST, 105 and 107 East, 40x102.2; City Real Estate Co. to Hiram W. Sibley, at Rochester, N. Y., May 26; attorney, Title Guarantee and Trust Co., 176 Broadway....$100

73D ST, 23 East, n s, 20x80; Gertrude L. Helliwell and others to Judson S. Todd, 45 West 50th St, (mtg $40,000,) May 30; attorneys, Title Guarantee and Trust Co. 176 Broadway ....$1

SAME PROPERTY; Horace M. Cleland to same, quitclaim, May 9; attorneys, same..$1

SAME PROPERTY; Kings County Trust Co. as trustee, to same, all title, Jan. 1; attorneys, same....$1

77TH ST, 122 West, s s, 20x102.2; Thomas B. McGovern to Thomas Stokes Grassy, Sprain Road, Yonkers, N. Y., (mtg $20,000,) June 1; attorney, Lawyers Title Insurance and Trust Co., 160 Broadway....$100

81ST ST, n s, 250 ft w of Central Park West, 50x102.2; American Geographical Society to Archer M. Huntington, 1,083 5th Av; attorney, Title Guarantee and Trust Co., 176 Broadway....$100

81ST ST, 311 East, n s, 25x102.2; Henry G. Leist and others to Albert McC. Barnes, Jr., 1,186 Madison Av, (mtg $24,500,) June 1; attorneys, Stoddart & B., 2 Rector St....$100

86TH ST, 118 West, s s, 20x100.10; Emma Hyams et al., executrix, &c., William Hyams, to Mayer & Mayer, Inc., 120 West 86th St, (mtg $20,000,) May 13; attorneys, Weschler & R., 135 Broadway....$100

86TH ST, 220 East, 19x102.2; Edward Hansett to Herman A. Schmidt, 285 Lenox Av; attorney, Edward N. Burghard, 120 Broadway.$500

86TH ST, s s, 205 ft w of Columbus Av, 40x106.10; Emanuel Heilner and others to Mayer & Mayer, Inc., 120 West 86th St, (mtg $46,000,) June 1; attorneys, Weschler & R., 135 Broadway....$100

86TH ST, 120 and 122 East, 51.1x102.2; Hyman Sarner to Alfred Lewis, 310 West 80th St., (mtg $60,000,) May 29; attorneys, Rosenthal & H., 2 Rector St....$100

88TH ST, 264 West, s s, 18x100.8; Eugenia Wolf to Harry Schiff, 320 West 113th St, (mtg $20,000,) June 1; attorney, Lawyers Title Insurance and Trust Co., 160 Broadway....$100

88TH ST, 266 West, s s, 17x100.8; Jessie B. D. Bingham to Harry Schiff, 320 West 112th St, (mtg $14,000,) June 1; attorney, same....$100

88TH ST, s s, 117 ft w of 3d Av, 17.6x100.8; Wilgro Realty Co. to Abraham Levin, 1,466 1st Av, Dec. 16, 1910, (mtg $11,000;) attorneys, Krakower & P., 309 Broadway....$100

88TH ST, 213 to 217 West, 75x100.8; Adolph H. Urban to Julius Tishman, 25 West 90th St, (mtg $90,000;) attorneys, Lawyers Title Insurance and Trust Co, 160 Broadway..$100

97TH ST, 217 East, n s, 24.6x100.11; Selma Holzman to Carrie Veit, 1,200 Madison Av, (mtg $16,850,) March 20; attorneys, Arnstein L. & P., 128 Broadway....$1

SAME PROPERTY; Carrie Veit to Philip Krauss, 159 East 92d St, (mtg $16,850,) May 25; same attorney ....$1

97TH ST, n s, 140 ft w of 1st Av, 30x100.11, foreclosure; James Kearney, referee, to New York Life Insurance and Trust Co., 52 Wall St, trustee of Robert R. Hamilton, for benefit Beatrice R. Hamilton, June 2; attorney, John C. O'Connor, 11 William St....$15,000

107TH ST, n s, 212 ft w of 4th Av, 17x100.11; Edward A. Walton, trustee to James Harper, to Augustus H. S. Killin, 68 Heywood Av, Orange, N. J.; sub-trustee to same, June 2; attorney, Gordon Gordon, 165 Broadway.$1

115TH ST, 8 and 10 West, s s, 50x100.11; Raphael Lyons to Rose Heyman, 130 West 131st St, (mtg $47,750,) (correction,) May 31; attorney, H. K. Heyman, 56 Beaver St..$100

112TH ST, 422 to 426 East, 62.5x100.11; John W. Russell, referee, to Keatz Co., 135 Broadway, June 1; attorneys, Elsman, L., C. & L., 135 Broadway ....$100

120TH ST, 55 East, n s, 16.7x100.11; Fred Roman to Sara P. Harris, 243 West 98th St, (mtg $9,000, and all liens,) June 1; attorneys, Myers & S., 299 Broadway....$100

124TH ST, 429 West, 41.8x100.4; Speedway Realty Co. to Philip Krauss, 159 East 92d St, May 31; attorney, Title Guarantee and Trust Co., 176 Broadway....$1

131ST ST, 130 West, s s, 20x99.11; Deborah Greenberg to Emanuel Katz, 2 West 129th St, (mtg $11,500,) June 1; attorneys, Adams & Hahn, 1 Liberty St....$100

136TH ST, n s, 208.6 ft w of Broadway, 108x99.11; 136th St, s s, 125 ft w of Broadway, 54.6x99.11; Emerson Realty Co. to Lowell Realty Co., 505 5th Av, Dec. 30, (mtg $157,500;) attorney, Title Guarantee and Trust Co., 176 Broadway....$100

136TH ST, s s, 125 ft w of Broadway, 54.6x99.11; Lowell Realty Co. to Elizabeth A. Wilcox, Jersey City, N. J., June 1, (mtg $52,500;) attorney, Title Guarantee and Trust Co., 176 Broadway....$100

136TH ST, n s, 208.6 ft w of Broadway, 54x99.11; Lowell Realty Co. to Elizabeth A. Wilcox, Jersey City, N. J., June 1, (mtg $52,500;) attorney, same....$100

136TH ST, n s, 262.6 ft w of Broadway, 54x99.11; Lowell Realty Co. to Elizabeth A. Wilcox, Jersey City, N. J., (mtg $52,500,) June 1; attorney, same....$100

148TH ST, s s, 150 ft w of St. Ann's Av, 24.9x100; Brener Realty Co. to Kilian Baumann, 134 3d St, (mtg $12,000,) June 1; attorney, Lawyers Title Insurance and Trust Company, 160 Broadway....$100

148TH ST, 302 and 304 West, 50x98.9; Dale Realty Co. to Pincus Lowenfeld and another, 106 East 64th St, June 1, (mtg $22,000;) attorney, Title Guarantee and Trust Co., 176 Broadway ....$1

150TH ST, 271 and 273 West, 75x99.11; Emma Weinberg and another to May Bollan, 617 West 152d St, Feb. 21, (mtg $80,000;) address, 617 West 152d St....$100

169TH ST, w s, 143 ft s of Franklin Av, 50x202; Alfred Lewis to Hyman Garner, 120 East 86th St, (mtg $46,000,) June 1; attorney, Title Guarantee and Trust Co., 176 Broadway..$100

170TH ST, 705 to 709, n s, 95 ft w of Fort Washington Av, 100x97.6; L. & M. Holding Co. to John P. Nolan, 539 West 112th St, (mtgs $90,000,) May 31; attorney, Title Guarantee and Trust Co., 176 Broadway....$100

170TH ST, 670 East, 108.7x—; Peter Kramer to Daniel Was and another, 197 Stanton St, June 1, (mtg $28,000;) attorney, Title Guarantee and Trust Co., 176 Broadway....$100

180TH ST, n s, 121.2 ft w of Mapes Av, 24x117.2; Samuel R. Waldron to Mary Finck, 1,354 Prospect Av, June 1, (mtg $17,000;) attorney, Title Guarantee and Trust Co., 176 Broadway ....$100

180TH ST, 779 East, 24x117.2; the Christiane Realty and Construction Co. to Jacob Bingenheimer, 3,331 Perry Av, (mtg $16,500;) attorney, Title Guarantee and Trust Co., 176 Broadway ....$100

### Recorded Mortgages.

With name and address of lender and lender's attorney. Interest is at 5 per cent. unless otherwise specified.

ADAMS REALTY CO. to William Simpson, at New Hudson, N. Y.; Westchester Av, n w s, 60.8 ft n e of Tiffany St, 102.5x—, June 2, due July 25, 1916; attorney, Lawyers Title Insurance and Trust Co., 160 Broadway. $27,000

BACKER, George, to Andrew Freedman, 524 5th Av; 55th St, 140 and 142 West, 46.10x100.5, June 1, 4½ p. c.; attorneys, Guggenheimer, U. & M., 37 Wall St....$50,000

BINGLE REALTY CO. to James Kenney, 349 Waverly Place, Brooklyn; Wilkins Place, e s, 75 ft s of Jennings St, 25x92, prior mtg $2,000, May 31, due Dec. 1, 1911; attorney, Title Guarantee and Trust Co., 176 Broadway ....$2,000

BRANDT, Henry, and Louis Burkhardt to Kate Schick, 1,178 Clay Av; Clay Av, 1,178, e s, 38x80, June 1, 4 years; attorney, Hugo Cohen, 19 Avenue A....$4,000

BRUECK, Sarah M., to Sabine Brueck, 41 Pinehurst Av.; 151st St, 605 West, 75x99.11, prior mtg $90,000, June 1, 3 years, 6 p. c.; attorney, C. W. Bennett, 2 Rector St..$25,000

BURDICK REALTY CO. to Lawrence Newport, 234 West 21st St; Lots 105 and 106, amended map of Cammann estate, June 1, due May 1, 1912; attorney, Lawyers Title Insurance and Trust Co., 160 Broadway.. $1,500

CODINGTON CO. to Union Trust Co., 80 Broadway; Nassau St, 113, w s, 25x102.3, June 2, 5 years; attorney, F. de P. Foster, 44 Wall St....$110,000

CONGREGATION PINCUS ELIJAH OF CITY OF NEW YORK to Percy L. Klock, 214 Riverside Drive; 95th St, s s, 199.8 ft w of Columbus Av, 24.10x100.8, June 1, prior mtg $22,000, 2 years, 6 p. c.; Percy L. Klock, 149 Broadway ....$4,000

DALE REALTY CO. to David Webster, 326 Lexington Av; 7th Av, 2,574, w s, 24.11x100, 3 years, 6 p. c., June 1; attorney, Lawyers Title Insurance and Trust Co., 160 Broadway ....$7,900

D'ANDREA CONSTRUCTION CO. to Charles Purdy, White Plains, N. Y.; Washington Av, n w s, Lot 116, map of Belmont, 75x—, June 1, 3 years; attorney, Title Guarantee and Trust Co., 176 Broadway....$7,000

DEANE, Parker K., trustee, to Cath. A. Deane, 162 West 93d St.; 2d Av, 960, e s, 20x70, June 1, due, &c, as per bond; attorney, Title Guarantee and Trust Co., 176 Broadway. $11,000

DEL CIOPPO, Antonio, to John Happersberger, 475 Morris Av.; Monroe Av, w s, 76.1 ft s of 148th St, 25.4x—, prior mtg $12,000, June 1, due, &c, as per bond; attorney, Charles A. Webber, 410 East 149th St....$3,000

DI BLASE, Alfonso, to Frank Chiaffarelli, 2,119 Honeywell Av; Honeywell Av, w s, 142.6 ft n of 180th St, 86.1x140.3, June 2, due Dec. 2, 1911; attorney, Charles P. Hallock, 999 East 180th St....$1,500

DIAMOND, Joseph, to Stephen McBride and another, 2,904 Valentine Av; Bathgate Av, w s, 210 ft s of 172d St, 50x120, June 1, prior mtg $4,500, due, &c., as per bond; attorney, Title Guarantee and Trust Co., 176 Broadway ....$3,000

EHRMANN, Mary, to Title Guarantee and Trust Co., 176 Broadway; 9th St, 224 East, 21x75, June 1, due, &c, as per bond; Title Guarantee and Trust Co., 176 Broadway. $10,000

FALLON, Therese J., to Title Guarantee and Trust Co., 176 Broadway; Faile St, 1,014, e s, 20x100, June 1, due, &c, as per bond; Title Guarantee and Trust Co., 176 Broadway. $6,500

FRANKEL, Fannie, to Emigrant Industrial Savings Bank, 51 Chambers St; 102d St, 214 East, s s, 25x100.11, June 1, 5 years; attorney, Title Guarantee and Trust Co., 176 Broadway....$20,000

FRIEDMAN, Emil, to Dry Dock Savings Institution, 341 Broadway; 4th St, 65 East, 24.5x100, June 2, due as per bond; attorney, F. M. Tichenor, 38 Park Row....$25,000

FOODY, Mary A., to Commonwealth Savings Bank, 2,007 Amsterdam Av; Morris Av, w s, 250 ft s of 184th St, old line, 75x204.5 to e s of Walton Av, x75x203.9, June 1, 3 years, 5½ p. c.; attorney, George H. Hyde, 41 Park Row....$12,000

FORSTER, Frederick P., to Franklin Savings Bank, 56 8th Av.; Broadway, 2,307, w s, 32x111.1, June 2, 5 years, 4½ p. c.; attorney, W. M. Powell, 29 Wall St....$75,000

GALIANI, Gustavo, to Dorothy Reutter, Linden, N. J.; 100th St, 311 East, n s, 40x100.11, prior mtg $36,500, June 1, due as per bond; attorney, T. J. Kersburg, 31 Nassau St.. $13,000

GREEN, Annie, to Jennie E. McMahon, 162 West 129th St; Marion Av, e s, 25 ft s of 197th St, 25x124.7, June 1, 3 years, 5½ p. c.; attorneys, Crane & L., 55 Wall St....$5,000

GREENE, Alister, to Robert D. Winthrop and others, executors, at Westbury, N. Y.; Duane St, 130, s s, 28.11x116.4, June 2, 5 years, 4 p. c.; attorney, Lawyers Title Insurance and Trust Co., 160 Broadway....$50,000

HADDEN REALTY CO. to John A. Beall and another, 266 West 94th St, trustees; 165th St, s s, 35 ft e of Findlay Av, 35.8x99.5; attorneys, Pirsson & B., 31 Liberty St..$22,500

HIRSCH, Max, to Louis Jarett, 225 West 110th St; Elsmere Place, n s, 245.8 ft w of Southern Boulevard, 35x100, June 1, due, &c., as per bond; attorney, Title Guarantee and Trust Co., 176 Broadway....$17,000

HUNTINGTON, Archer M., to American Geographical Society of New York, at Broadway, s w corner of 156th St; 81st St, n s, 250 ft w of Central Park West, 50x102.2, May 31, due as per bond; attorney, Title Guarantee and Trust Co., 176 Broadway.. $125,000

INTERVALE CONSTRUCTION CO. to Samuel Ecker, 1,393 Stebbins Av; Home St, n s, at n e s of 169th St, 23.2x—, May 29, prior mtg $67,500, due Feb. 10, 1912, 6 p. c.; attorney, Isaac Steinhaus, 261 Broadway....$1,983

JACKSON REALTY CO. to William Goldstine, 89th St and Central Park West; Madison Av, 771, 100.5x20, prior mtg $325,000, May 31, 3 years, 6 p. c.; attorney, F. F. Elseman, 41 Park Row....$12,000

JANEWAY, Mary W., to Bowery Savings Bank, 128 Bowery; Park Row, 150, n s, 21.9x—, prior mtg $11,000, June 2, 5 years, 4½ p. c.; attorneys, Strong & C., 40 Wall St. $5,000

JANSSEN, Pierre, to Chapman M. Kirby, at Lebanon, N. J.; 49th St, n s, 230 ft e of 2d Av, 18.9x100.5, June 1, due, &c., as per bond; attorney, Samuel Riker, 46 Cedar St. $2,200

KEEGAN, Julia A., to Helen B. Reese, 659 7th Av; Aqueduct Av, e s, 225 ft s of 180d St, 87.0x102.3x87.6x101.11, May 31, installments, 4½ p. c.; attorney, H. J. Breen, 309 Broadway ....$3,000

KLEIN, Martin, to Ingomar Goldsmith, executor, 5d West 89th St; 107th St, 5 West, 25x100.11, 5 years, 5 p. c., June 1; attorney, Lawyers Title Insurance and Trust Co., 160 Broadway ....$26,000

KRAUSS, Philip, to Sarah E. Lawrence, 121 West 79th St; 97th St, 217 East, 24.6x100.10, June 1, 5 years; attorney, Lawyers Title Insurance and Trust Co., 160 Broadway..$15,000

KILKENNY, James, to Elizabeth O'Connor, 59 East 126th St; Crotona Av, e s, 173 ft s w of 170th St, 25x150, May 31, 3 years, 6 p. c.; attorney, E. F. Moran, 51 Chambers St ....$5,000

KRAUSS, Philip, to Edward A. Kerbs, 19 East 82d St; 124th St, 429 West, n s, 41.8x100.11, June 1, 5 years, 4½ p. c.; attorneys, Bandler & Haas, 42 Broadway ....$40,000

LANDGREBE, William, to Sadie B. Clocke, 520 West 183d St; Lots 192 and 193, map of 369 lots of Hunt's Point Realty Co., June 1, 3 years, 6 p. c.; attorney, T. Emory Clocke, 2,022 Boston Road....$1,800

LEWIS, Phoebe, to Lewis Hoffman, Yonkers, N. Y.; Jackson Av, w s, 155.10 ft s of 163d St, 19x75, prior mtg $5,600, June 1, 2 years, 6 p. c.; attorney, R. K. Brown, 320 Broadway ....$1,000

LEWIS, Laura M., to William Schweizer, 665 10th Av; Marmion Av, e s, 33.2 ft s of 178th St, 66x85.7, prior mtg $35,000, May 29, due, &c., as per bond; attorney, Title Guarantee and Trust Co., 176 Broadway....$6,000

LIFIERI, Luigi, to Henry Elias Brewing Co., 403 East 54th St; 117th St, n s, 200 ft w of 1st Av, 25x100.11, prior mtg $14,500, March 15, 1 year, 6 p. c.; attorney, Albert W. Venino, 59 Wall St ....$1,300

LIPPMANN, Harry, and others to Charles O. Livingston, at Kingston, N. Y.; Ridge St, e s, 165.6 ft n of Delancey St, 40.6x100, June 1, 2 years, 4½ p. c.; attorney, Lawyers Title Insurance and Trust Co., 160 Broadway. $23,000

SAME to same; Ridge St, e s, 125 ft n of Delancey St, 40.6x100, June 1, 2 years, 4½ p. c.; attorney, same ....$23,500

SAME to same; Ridge St, e s, 206 ft n of Delancey St, 44x100, June 1, 2 years, 4½ p. c.; attorney, same ....$23,500

MALLETT, William A., and Mary to George Hauser, 1,762 Walker Av; Lots 336 to 339, map of 368 lots Seton homestead, prior mtg $15,000, June 1, due Dec. 1, 1912, 6 p. c.; attorney, Charles H. Baechler, 1,126 Walker Av ....$5,000

MAYER & MAYER, Inc., to Emanuel Heilner and another, 35 West 90th St; 86th St, 118 to 122 West, June 1, due Oct. 1, 1911, 6 p. c.; attorneys, Wolf & K., 203 Broadway..$21,500

MAXWELL, Theodore L., to New Amsterdam Realty Co., 17 East 42d St; 60th St, 145 West, 25x100.5, prior mtg $20,000, June 1, due Dec. 1, 1912, 6 p. c.; attorneys, Elsman, L., C. & L., 135 Broadway ....$1,500

MOONEY, Charles J., to Antoinette Greely, 163 Jerolemon St, Brooklyn; Briggs Av, n s, w ½ of Lot 36, map of Briggs estate, June 1, due, &c, as per bond; attorney, Grant Squires, 40 Wall St....$750

SAME to Rose Murray, 29 East 55th St; e ½ of Lot 36, same map, 25x100, June 1, due, &c, as per bond; attorney same....$750

MONAIO, Pasquale, to Consumers' Brewing Co. of New York, 1,011 Avenue A; Sullivan St, 103, s e s, 25x100, May 23, demand, 6 p. c.; attorneys, Holm, W. & S., 35 Nassau St. $3,000

MOUNT OLIVET BAPTIST CHURCH to Metropolitan Savings Bank, 59 Cooper Square East; 53d St, 159 and 163 West, 70x—, June 1, 4 years; attorneys, A. S. & W. Hutchins, 84 William St....$4,000

NATHAN HARRISON REALTIES to Manhattan Mortgage Co., 200 Broadway; Spring St, 154, s s, 20x80, June 2, due as per bond; attorney, 200 Broadway ....$22,000

NEW YORK CHAPTER HOUSE COMMITTEE, a corporation, to Fred M. vom Saal, trustee, 40 Morningside Av East; 114th St, 536 West, 20x100.11, prior mtg $28,000, April 1, 5 years, 6 p. c.; George W. Necker, 120 Broadway ....$1,500

NOLAN, John P., to L. & M. Holding Co., 35 Nassau St; 170th St, n s, 95 ft w of Fort Washington Av, 2 lots, each 50x97.6, 2 mtgs, each $12,500, 2 prior mtgs, each $45,000, May 31, due Dec. 1, 1913, 6 p. c.; attorney, Frank L. Mayham, 35 Nassau St....$25,000

OLLIE SCHMIDT CO. to Excelsior Brewing Co., 254 Hart St, Brooklyn; North William St, 26 and 28, June 1, demand, 6 p. c.; attorneys, Hohn, W. & S., 35 Nassau St.$8,000

OUR REALTY CO. to Ella L. Murphy, guardian, 1,245 Madison Av; Taylor Av, w s, 200 ft s of Clay Av, 100x100, June 2, due, &c, as per bond; attorney, Title Guarantee and Trust Co., 176 Broadway....$5,000

PACELLA, Maria D., to Martin L. Henry, 1,948 Bathgate Av.; Lots 7 and 24, map of Siems estate, May 29, due, &c., as per bond; attorney, D. A. Trotta, 406 East 149th St.$450

PAULMIER, Frances A., to Title Guarantee and Trust Co., 176 Broadway; 3d Av, 2,653 and 2,655, w s, 40x95, prior mtg $2,000, June 2, due, &c, as per bond; address, 176 Broadway ....$1,000

PLETCHER, Martin, and another to Mercury Realty Co., 650 Prospect Av; Prospect Av, s e corner of Beck St, 80x139.5, prior mtg $55,000, June 1, due, &c., as per bond; attorney, Robert H. Bergman, 3,219 3d Av.. $23,000

POLIFEME, Augusta, to American Mortgage Co., 31 Nassau St; 148th St, 235 West, 39x99.11, June 2, 5 years; attorneys, Bowers & S., 31 Nassau St....$30,000

REISER, Mary, to Victoria C. Morris and others, trustees, at Baltimore, Md.; 30th St, 133 West, 21x—, May 15, 3 years; attorney, Robert W. Todd, 258 Broadway....$19,000

RINGELKE, Herman, to William C. Schwarz, Rutherford, N. J.; Union Av, 1,073, w s, 20x100, prior mtg $5,000, June 1, due, &c., as per bond; attorney, F. W. Pollock, 309 Broadway ....$1,500

ROSENTHAL, Rose, to Pincus Lowenfeld and another, 106 East 64th St; Norfolk St, 110, e s, 25.1x100, prior mtg $23,800, June 1, 6 years, 6 p. c.; attorney, Arnstein, L. & P., 128 Broadway....$10,200

RYAN, John A., to Alfred Krower, 200 West 71st St; Cherry Market Slip, e s, extends from Cherry St to Water St, —x—, May 31, due Sept. 15, 1913; attorney, F. H. Levy, 37 Liberty St....$25,000

SACHS, Bessie, to Lawyers Mortgage Co., 59 Liberty St; Union Av, 692, e s, 18.9x95, June 1, 5 years; attorney, Lawyers Title Insurance and Trust Co., 160 Broadway....$5,500

SCHMIDT, Herman A., to George Ehret, 1,197 Park Av; 86th St, s s, 247 ft e of 3d Av, 19x102.2, June 1, 1 year, 4½ p. c.; attorney, E. M. Burghard, 120 Broadway....$12,000

SCHIFF, Harry, to Annie M. Devery, Far Rockaway, N. Y.; West End Av, e s, 41.8 ft s of 88th St, 19x99.6, June 1, prior mtg $22,000, 1 year, 6 p. c.; attorney, Title Insurance Co., 135 Broadway....$12,000

SCHIFF, Harry, to Jessie B. Bingham, 511 West End Av; 88th St, 266 West, prior mtg $14,000, June 1, due, &c, as per bond; attorney, Title Insurance Co., 135 Broadway.. $9,000

SCHRAMM, Louis, to Frederick Hahn, 331 West 10th St.; 26th St, s s, 336.9 ft w of 9th Av, 38.3x98.9, Feb. 16, 5 years, 6 p. c.; attorney, F. W. Judge, 90 West Broadway. $55,000

SCINTO, Lorenzo, to Giovani Scinto, 1,174 Burnett Av.; Brook Av, w s, 50 ft s of Anna Place, 41.8x90, May 16, prior mtg $33,500, due, &c, as per bond; Giovani Scinto, 1,174 Burnett Av....$1,000

SIXTH AVENUE AND EIGHTEENTH Street Realty Co. to Henry Morgenthau, 30 West 72d St; 6th Av, s e corner of 18th St, 92x82, June 1, 4 years, 6 p. c.; attorney, W. M. Wechsler, 165 Broadway....$50,000

SAME to Columbia Bank, 507 5th Av; same property, prior mtg $50,000, May 3, 1 year, 6 p. c.; attorney, Fleischman & F., 32 Liberty St....$25,000

TISHMAN, Julius, to Adolph H. Urban, 1,244 Clay Av; 88th St, 213 to 217 West, 75x100.8, prior mtg $73,000, June 1, 3 years, 6 p. c.; attorneys, A. & H. Bloch, 98 Nassau St. $15,000

TODD, Judson S., to Gertrude L. Helliwell and others, 769 Main St, Worcester, Mass.; 73d St, 23 East, 20x80, June 1, 1 year; attorney, George N. Brower, 44 Court St., Brooklyn ....$40,000

TRAUBNER, Martha, to Excelsior Savings Bank, 46 West 24th St; 127th St, 145 and 147 West, 50x99.11, June 1, 5 years; attorney, John C. Gulick, 132 Nassau St....$65,000

VON DEHSEN, Catharine M. A., to Emigrant Industrial Savings Bank, 51 Chambers St; Grand Av, n w corner of 192d St, 50x106, June 1, 3 years; attorneys, R. & E. J. O'Gorman, 51 Chambers St ....$10,000

WAS, Daniel, to Peter Kramer, at West Hoboken, N. J.; Crotona Av, s e corner of 170th St, 46.6x—, prior mtg $26,000, June 1, due, &c., as per bond; attorney, Title Guarantee and Trust Co., 176 Broadway....$2,000

WERNER, Samuel, to Emigrant Industrial Savings Bank, 51 Chambers St; 102d St, 212 East, 25x100.11, June 1, 5 years; attorneys, R. & E. J. O'Gorman, 51 Chambers St..$20,000

WOHLTMANN, John F., to American Mortgage Co., 31 Nassau St; 49th St, s s, 325 ft w of 8th Av, 25x100.5, June 2, 5 years, 4½ p. c.; attorney, Bowers & S., 31 Nassau St. $18,000

ZAHRADINK, Maximilian, to Title Guarantee and Trust Co., 176 Broadway; Mead St, 609, w s, 25x100, June 2, due, &c., as per bond; attorney, 176 Broadway....$3,000

V. CERABONE CONSTRUCTION CO. to Brooklyn Savings Bank, 141 Pierrepont St., Brooklyn; Claremont Av, w s, 125 ft s of 119th St, 100x100, June 1, 5 years; attorneys, Schenck & P., 19 Liberty St....$310,000

176TH STREET AND ANTHONY AVENUE Improvement Co. to August Ganzenmuller, 2,983 Marion Av; Anthony Av, 1,846, e s, 33x85, June 1, due, &c., as per bond; attorney, Frederick F. Schwegler, 5 Beekman St. $17,000

SAME to Emilie S. Schillinger, 1,104 Lexington Av; Anthony Av, 1,848, e s, 33x85, June 1, due, &c., as per bond; attorney, F. F. Schwegler, 5 Beekman St....$17,000

### Satisfied Mortgages.

With name and address of lender's attorney.

AMSTERDAM AV, w s, 80 ft n of 175th St, 119.10x100, Jan. 27, 1910; Fleischmann Realty and Construction Co. to the Farmers' Loan and Trust Co.; owner, Classic Holding Co., 320 Broadway; Edgar A. Landauer, 167 Broadway ....$9,000

AMSTERDAM AV, s w corner of 105th St, 20x75.11, Jan. 23, 1895; William Haigh, unmarried, and others (see 105th St) to the Equitable Life Assurance Society of the United States; owner, Susan Devin, 220 West 105th St; Alexander & Green, 120 Broadway..$12,000

AMSTERDAM AV, e s, 56 ft n of 135th St, 100x43.11, Jan. 6, 1911; Joseph H. Davis and Ada, his wife, to Joseph Axelrod, 200 Riverside Drive; owner, James L. Van Sant; Millard F. Johnson, 111 Broadway....$10,000

ANTHONY AV, n w corner of Burnside Av, 100.3x20.1x93.8x20.6, Oct. 12, 1898; Thomas Morgan and Mary E., his wife, to Florence C. Colgate; Joline, L. & R., 54 Wall St. $7,500

AVENUE A, 1,535, w s, 80x25, June 27, 1905; Leopold Kaufmann to North River Sav. Bank, 31 West 34th St; owner, Sarah E. Levine, 1,064 Park Av; Lachman & G., 35 Nassau St....$18,000

BAINBRIDGE AV, s w corner of 200th St, 90.7x100x50x101.10, June 30, 1910; Hermann Schaaf and Barbara, his wife, owners, 290 East 200th St, to Ida C. Reyes, Scarsdale, N. Y.; parties first part being joint tenants and not tenants in common....$3,300

BROOK AV, 1,345, w s, 41.8x90, Aug. 18, 1910; William A. Riley and Mary E., his wife, to John Connolly; W. A. Riley, 1,465 Webster Av ....$900

BURNSIDE AV, n s, 20.6 ft w of Anthony Av, 93.8x18.3x87.8x18.8; Thomas Morgan and Mary E., his wife, to Lathrop Colgate; Joline, L. & R., 54 Wall St....$4,500

CATHEDRAL PARKWAY, s s, 300 ft w of Amsterdam Av, 70.11x100, Feb. 15, 1911; Paterno Construction Co., owner, 533 West 110th St, to Amos F. Eno; Samuel P. Savage, 30 Broad St....$85,500

CATHEDRAL PARKWAY, s s, 400 ft w of Amsterdam Av, 70.11x100, Feb. 15, 1911; same to same; owner and attorney same.... $85,500

CHERRY ST, 480, n s, 27.8x50, May 26, 1903; Minnie Brothers, wife Abraham Brothers, to Charles Henry Phelps, 324 West 103d St, executor under order Supreme Court, will of John G. Butler, deceased; owner, Mary Grossman, 456 Cherry St; Phelps & East, 30 Broad St....$13,000

SAME PROPERTY, May 15, 1906; John L. Rubinsky to Louis Grossman; owner, Mary Grossman, 456 Cherry St; C. W. Bennett, 2 Rector St ....$3,750

CLAREMONT AV, w s, 125 ft s of 119th St, 100x100, June 21, 1910; V. Cerabone Construction Co, owner, 39 Claremont Av, to the New York Trust Co. 26 Broad St; Frederick A. Snow, 15 Wall St....$260,000

CROTONA AV, s e corner of 170th St, 108.7x46.6x irregular, July 1, 1908; Peter Kramer and Ella, his wife, to Charles L. Werker; Michael J. Scanlan, 51 Chambers St...$1,500

DAVIDSON AV, n w s, 300 ft n e of 184th St, 100x50, Sept. 7, 1898; Adelaide A. Yeandle and George W., her husband, to Alfred Lockwood Brown, executor, &c., of W. G. Brown, deceased; Fletcher, McCutchen & Brown, 76 William St....$4,500

FINDLAY AV, s e corner of 165th St, 185.2x108.11x160.3x94.7, April 11, 1910; the Mountain Construction Co to Frederic A. de Peyster and Helen Van Cortlandt Lung, executors of Augusta M. de Peyster, deceased; owner, Hadden Realty Co, 1,060 Clay Av; Henry L. Morris, 32 Liberty St....$16,000

GRAND AV, n w corner of 192d St, 106x50, June 1, 1908; Thomas H. Thorn, widower, to Robert A. B. Dayton, executor of William M. Holmes, deceased; owner, Catherine M. A. Von Dehson, 2,593 Grand Av; R. A. B. Dayton, 15 William St....$10,000

HOTEL LUCERNE, 201 West 79th St, all leasehold interest, &c., party of the first part, March 1, 1910; The Hotel Lucerne and Restaurant Co. to George C. Engle; Wesselman & K., 31 Liberty St....$1

LOT 126, Map 1,273, Hunt's Point Realty Co, June 11, 1908; Anne E. Boldtmann to Hunt's Point Realty Co; Lawyers Title Insurance and Trust Co, 160 Broadway....$550

LOT 103, map (1,272) Joel Wolfe estate, June 4, 1908; Francis E. Graham to Domestic Realty Co.; Title Guarantee and Trust Co., 176 Broadway....$1,067

LOTS 226 to 230, map 1,272, Joel Wolfe estate, June 4, 1908; Alexander T. Nicholson to Domestic Realty Co; Title Guarantee and Trust Co, 176 Broadway....$4,987

MADISON AV, 2,063, e s, 80x20, June 1, 1908; Roger Foster, owner, 69 West 55th St, to the German Savings Bank, 157 4th Av; Title Insurance Co., 135 Broadway....$7,000

MECHANIC ST, n s, adjoining lot secondly described herein, runs n w along Mechanic St 34 ft to land late of Peter Duffy x n e 89 to Elizabeth Pierce's lot and s e along Pierce's lot 87 to lot secondly described herein and s w along said lot 86 to beginning, 2 parcels; Mechanic St, n s, at stae adjoining land hereinbefore described, runs n e 86x e 37.6x s w 81x n w 37.6 to beginning; the premises comprise lot of land on n s of East 178th St, 96.9 ft e of Bryant Av, being 74.6 in front and rear, 81 on e s, and 89 on w s, Oct. 31, 1910; Gaetano Cilento to Atlantic Dock Co.; Stephen G. Thomas, 40 Wall St....$35,000

MINFORD PLACE, 1,433, w s, 100x16.9, June 1, 1909; William R. White to Junius J. Pittman and Harry Cahn; Parker & E., 170 Broadway ....$550

MORRIS AV, w s, 250 ft s of 184th St, 203.9x75x204x75, being Lots 153 to 155 and 265 to 267, map of building lots in Fordham, part of Charles Berrian farm, Dec. 29, 1905; Michael E. Foody and Mary Foody, his wife, owners, Yorktown Heights, Westchester County, to Anna M. Hobbs; Ronald K. Brown, 320 Broadway ....$4,000

SAME PROPERTY, May 11, 1896; Michael E. Foody to same; owner and attorney, same. $6,000

MOTT ST, 246, e s, 90.5x25, May 26, 1902; Abraham Kassel and Ida, his wife, to John Kapka; owner, Kavy Kosansky, 72 West 114th St; A. Stephen Aaronstamm, 63 Park Row ....$9,000

SCAMMEL ST, n w corner Madison St, 84.8x26.2x87x25.7, Sept. 22, 1905; Maurice Robinson, owner, 253 Throop Av, Brooklyn; H. J. Krinsky, 320 Broadway....$4,000

SOUTH ST, 84, 17.9x74.9x18.1x74.7; South St, 85, s s, 54.5x90x55.7x90, June 1, 1908; Edward de Clifford Chisholm to Amelia J. Perkins, Norwich, Conn.; owner, Downing Realty Co., 71 Broadway; Dutton & K., 203 Broadway ....$6,000

SOUTHERN BOULEVARD, n w corner of Elsmere Place, 90.7x100x345.7x109.9, April 29, 1905; Louis Kopple to Thomas Cunningham, 2,311 Crotona Av; Arthur Knox, 198 Broadway ....$5,000

SUMMIT AV, w s, 461.7 ft s of 165th St, 87.6x30, Oct. 20, 1904; Joseph H. Jones and Fanny L., his wife, to Lathrop Colgate, Bedford, N. Y.; owner, Mary Schafer, 1,001 Summit Av; Robert W. Todd, 229 Broadway. $15,000

SUMMIT AV, w s, 521.7 ft s of 165th St, 92x28.9, May 26, 1905; same to same; owner, Nicholas Wielandt, 997 Summit Av; attorney, same....$16,000

UNION AV, e s, 350 ft n of Kelly (152d) St, 95x18.9, Oct. 25, 1895; Marcus Nathan and Rosa, his wife, to Herbert T. King; owner, Bessie Sachs, 692 Union Av; C. W. Bennett, 2 Rector St....$5,900

WAVERLY (now 159th) St, n s, 100 ft w of Elton Av, 100x50, May 25, 1904; Charles Mau and Regula, his wife, to Arthur Wehrmann; Title Guarantee and Trust Co., 176 Broadway....$5,000

WASHINGTON AV, 2,058, e s, 95x18.8, May 11, 1910; Marion B. McMillan to Harry Cahn, 2,540 Grand Av, and James J. Pittman, 1,888 Bathgate Av; Parker & Ernst, 170 Broadway ....$1,500

3D AV, 1,675, e s, 90x25, June 1, 1906; Sampson H. Schwarz to Hy. Steinhardt and others, executors of Leopold Miller, deceased; owner, George Ehret, 1,197 Park Av.; Edward M. Burghard, 120 Broadway....$15,000

4TH ST, 65 East, n s, 25x100, Nov. 29, 1897; Julius Dreyfus to New York Life Insurance and Trust Co., 52 Wall St; Frank M. Tichenor, 38 Park Row....$30,000

5TH AV, s e corner of 114th St, 100x25.11, June 1, 1910; Moritz Neuman, owner, 114 West 120th St, to George Schuster; Emile A. Hassey, 302 Broadway....$10,000

5TH AV, 1,391, e s, 100x24.11, June 13, 1902; John J. Duffy and Eliz. C., his wife, to the Equitable Life Association Society; owner, Marcus Crohn, 2,401 5th Av.; Alexander & Green, 120 Broadway ....$20,000

7TH AV, 2,574, s w corner of 149th St, 100x24.11, Feb. 1, 1906; Montgomery Rosenberg to Pincus Lowenfeld and William Prager; Lewis S. Marx, 128 Broadway....$8,000

14TH ST, 131 West, machinery, &c., Nov. 5, 1910; Louis Schwach to David L. Schwartz; Deutsch & Peyser, 320 Broadway ....$495

22D ST, 18, s s, 98.9x26.4, Dec. 6, 1893; George R. Schieffelin and Julia M., his wife, to New York Life Insurance and Trust Co., 52 Wall St; Geller, R. & H., 20 Exchange Place.. $20,000

30TH ST, n s, 351 ft e of 7th Av, 21x98.9x irregular, April 4, 1896; Marie Celle Ranney and Ambrose L., her husband, to William R. Broughton, Bloomfield, N. J., and Robert W. Todd, 123 East 57th St, trustees of Marie C. Ranney, deceased; owner, Mary Reiser, 527 East 148th St; Todd & St. John, 258 Broadway ....$1,500

36TH ST, 33 West, n s, 98.9x22.10, March 13, 1905; Alvin Ohlsen to the Union Dime Savings Bank; owner, Frederick Ayer, Beverly, Mass.; Woodford, B. & B., 1 Madison Av.. $55,000

37TH ST, 185 ft w of 2d Av, 98.9x20, June 4, 1906; August Wolf and Kunigunda, his wife, owners, 232 East 37th St, to the Bank for Savings, 280 4th Av; Strong & Cadwalader, 40 Wall St ....$3,000

51ST ST, 427 East, n s, 100.5x16.8, Oct. 2, 1907; Bruno Martin to May Engleman; George C. Basch, 678 Lexington Av....$1,000

53D ST, n s, 105 ft e of 7th Av, 25x5x75.5x100.5x70, June 30, 1881; John W. Stevens to the Mount Olivet Baptist Church, owner, 159 to 163 West 53d St; A. S. & W. Hutchins, 84 William St....$40,000

57TH ST, 229 East, n s, 100.5x20, April 27, 1905, Elizabeth F. Pegg to Charles T. Pegg; owner, N. Y. Throat, Nose and Lung Hospital, 233 East 57th St; Stewart & S., 45 Wall St ....$12,500

71ST ST, n s, 60 ft e of Park Av, 102.2x20, April 13, 1907; Wesley Thorn, Plainfield, N. J., to Henry A. C. Taylor, South Portsmouth, R. I.; owner, City Real Estate Co., 176 Broadway; Strong & Cadwalader, 40 Wall St....$35,000

86TH ST, 220 East, s s, 102.2x19, May 4, 1899; Edward Hauselt, owner, 2,501 Marion Av, to Charles E. Hauselt; Edward M. Burghard, 120 Broadway....$4,000

89TH ST, s s, 257 ft w of Avenue A, 100.8x25, July 21, 1892; Joseph J. Schreiner and Amelia, his wife, to German Savings Bank, 157 4th Av.; owner, Mary Ryan, 430 East 89th St.; Title Guarantee and Trust Co., 176 Broadway....$13,000

90TH ST, n s, 82 ft w of West End Av, 83.5x18, Oct. 23, 1899; John T. Farley and Marie T., his wife, to Metropolitan Life Ins. Co., 1 Madison Av; Lawyers Title Insurance & Trust Co., 160 Broadway....$24,000

97TH ST, n s, 262.6 ft e of 3d Av, 100.11x24.6, Sept. 7, 1904; George Laubentracht and Esther, his wife, to Aaron Cohn; owner, Selina Holzman, 220 Grand St; Sol A. Cohn, 280 Broadway ....$13,000

102D ST, 212 East, s s, 100.11x25, June 6, 1906; Solomon Frankel and Fannie, his wife, and Samuel Werner and Fannie, his wife, to John B. Harrison and the United States Trust Co. of New York, as trustees of Andrews Sohr, deceased; owner, S. Werner, 316 West 94th St; Stewart & Shearer, 45 Wall St..$18,000

102D ST, 214 East, s s, 100.11x25; same to same; owner and attorneys, same....$18,000

105TH ST, s s, 80 ft w of Amsterdam Av, 20x75.11, Jan. 23, 1895; William Haigh, unmarried; Hartley Haigh and Annie, his wife; Caroline Annie Haigh, Jane Cochran, Sarah E. Pabst, and Charlotte F. Van Dusen to the Equitable Life Assurance Society of the United States; owner, Susan Devin, 220 West 105th St; Alexander & Green, 120 Broadway. $12,000

105TH ST, s s, 60 ft w of Amsterdam Av, 20x75.11, Jan. 23, 1895; same to same; owner and attorneys, same....$12,000

105TH ST, s s, 40 ft w of Amsterdam Av, 20x75.11, Jan. 23, 1895; same to same; owner and attorneys, same....$12,000

105TH ST, s s, 20 ft w of Amsterdam Av, 20x75.11, Jan. 23, 1895; same to same; owner and attorneys, same....$12,000

113TH ST, 209 East, n s, 100.11x16.8, June 15, 1905; Rebecca Finkelstein and another to William and Elizabeth Engel; owner, Kopel Goldhaber, on premises; Forrest C. Hirleman, 291 East 149th St....$2,300

127TH ST, s s, 150 ft e of 7th Av, 50x99.11, May 20, 1904; Aaron M. Janpole and Rosa, his wife, and others, to the New York Savings Bank; John Webber, 5 Beekman St.

136TH ST, s s, 125 ft w of Lenox Av, 99.11x—, May 25, 1898, Robert J. Blake and Annie T., his wife, to Catharine M. and Nellie Crooks; owner, Mary A. Costello, 108 West 136th St; Lord, Day & L., 49 Wall St.

142D ST, n s, 350 ft w of Broadway, 15x99.10, July 27, 1900; Peter O'Rourke to Peter Alexander and another; owner, William Ash, 112 West 103d St; Alexander & Ash, 92 William St.

142D ST, n s, 365 ft w of Broadway, 15x99.10, July 27, 1900; same to same; attorneys, same.

142D ST, n s, 380 ft w of Broadway, 15x99.10; same to same; attorneys, same.

148TH ST, s s, 75 ft w of 8th Av, 99.11x50, April 26, 1905, the Dale Realty Co., (a New Jersey corporation,) owner, 37 Liberty St, to David Webster; Title Guarantee and Trust Co., 176 Broadway....$7,500

148TH ST, 235 West, n s, 99.11x39, Feb. 27, 1906; Louis I. Babiove and Dora, his wife, to Empire Trust Co.; Bowers & Sands, 31 Nassau St....$33,500

159TH ST, s s, 375 ft w of Amsterdam Av, 99.11x25, Sept. 19, 1900; Henry Gottlieb and Adeline E., his wife, to the Equitable Life Assurance Society; owners, Thomas and Christina Jones, 544 West 156th St; Alexander & Green, 120 Broadway.

159TH ST, n s, 200 ft w of Amsterdam Av, 99.11x50, July 16, 1908; Realty Transfer Co. to Joseph F. Cullman, executor, Jacob F. Cullman, deceased; owner, Israel Tonnenbaum, 561 West 143d St; S. W. Weiss, 45 Wall St....$40,000

### Recorded Leases.

With name and address of lessee.

ALLEN ST, 174, lunchroom; Ansel Markowitz to Jacob Rosenfeld, 3 years from May 1, 1910; attorney Nathan Permut, 302 Broadway....

BLEECKER ST, 159 and 161, two buildings; Florence Coleman to Frank Hing, 161 Bleecker St, 5 years from May 1, 1916; address, 161 Bleecker St....

BROADWAY, 1,236, store; George F. Hurlbert and others to the Atchison, Topeka & Santa Fe Railway Co., 5 Nassau St, 3 years and 9 months from May 1, 1911; attorneys, Carruth, H. & De G., 52 William St....

LUDLOW ST, 49, all; Whipple Security Co. to Andrew Quinto, 123 Elizabeth St, 3 years from June 1, 1911; attorneys, Vitale & V., 83 Park Row....$2,280

NORTH WILLIAM ST, 26 and 28, all; Valentin Schmitt to Ollie Schmidt Co., on premises, 12 years from June 1, 1911....$3,000

WALES AV, s e corner of 152d St, store and basement; Wales Construction Co. to Adolf Wagman, 790 East 152d St, 5 years from May 1, 1911; attorneys, B. & Schwartz, 128th St and Amsterdam Av....$840

6TH AV, s e corner of 18th St, 92x82, all; Henry Morgenthau to Sixth Avenue and Eighteenth Street Realty Co., 286 5th Av, 21 years from June 1, 1911; attorneys, Rose & P., 128 Broadway....$45,000

19TH ST, 235 East, all; Anna McGovern to Margaret Schneider, 235 East 19th St, 3 years from May 1, 1911; address, 235 East 19th St....$1,500

28TH ST, 32 West, store and part of basement; Selig Handel to Joseph Barth, 214 East 18th St, 10 years and 8 months from May 12, 1911; attorney, S. M. Stroock, 44 West 18th St....

120TH ST, 325 and 327 East, all; Antoinette Seelig to Jennie Hauptschein, 357 South 3d St, Brooklyn, 2 years and 10 months from July 1, 1911; attorney, Jacob Frank, 45 Nassau St....$5,000

### Assignments of Mortgages.

CONDIT, William L., to William Elliott....$35,000

SAME to Simson Wolf....$43,000

SAME and others, Trustees, to Lucius H. Leers....$35,000

HUYLER, Coulter D., and others, executors, to Coulter D. Huyler and others, trustees....$1

EPSTEIN, Simon, to State Bank....$1

BUSINESS MEN'S REALTY CO. to Mary G. Casey....$1

EPSTEIN, Simon, to State Bank, two assignments....$1

FARMERS' LOAN AND TRUST CO. to Hudson Mortgage Co....$60,000

SAME to Charles M. Rosenthal....$1

SPERANZA, Florence C., Executor, to Lathrop Colgate, two assignments....$1

KITCHEN, Jane, to Rufus K. Allerton....$1

BLOCK, Jacob, to Morris Cohen and another....$1

FRAGALI, Ruggiero, to Bertha Halpron....$700

BRIDELL, George D., executors, to Charles N. Wysong....$47,500

RICHARDSON, Judith W., to Annie E. Copeland....$1

HUNT'S POINT REALTY CO. to Edward L. Young....$400

GRESS, Frank J., guardian, to Bronx Borough Bank....$4,300

KENDALL, Frank F., to American Mortgage Co....$1

SMITH, Minard G., to Bank of Northport....$4,000

MITCHELL, Warren J., to Merton L. Cushman....$3,000

KNICKERBOCKER TRUST CO. to Anthony McOwen....$10,000

STATE BANK to Simon Epstein....$1

LEVENTHAL, William, to William Zuckerman....$1

McOWEN, Anthony, to John H. Jones....$1

ESKESEN, Eckhardt V., to Mutual Life Insurance Co....$1

SCHUCK, Mary, to Katie Holhn....$1

MUNDT, Arthur M., to Philip Goldstein....$1

MINK CONSTRUCTION CO. to Mamie Costa....$1

UNITED STATES LIFE INSURANCE CO. to David Williams....$1

KATZ, Irving, to Samuel Katz....$1

HEBBERD, Ella L., administratrix, to Joseph W. Kay....$1

STUMPF, Joseph, to Josephine Lossong....$1

BRONX INVESTMENT CO. to New York Trust Co....$1

KAHN, Bernard, to Isaac Goodstein, two assignments....$1

STIASSNY, Sarah M., to State Bank....$1

GUTTENBERG, Samuel, to Michael Guttenberg....$2,000

COPELAND, Annie E., to Florette Construction Co....$1

BERNSTEIN, Harris, to Julius J. Frank....$1

WILNER, Jacob, to Yorkville Bank....$1

FRANK, Julius J., to Herbert Baum....$1

SEYMOUR, Julius H., to Julius J. Frank....$4,600

BACH, Fred, to Adam Kraus....$500

German Savings Bank to Annie R. Gilbert....

TITLE GUARANTEE AND TRUST CO. to Lillie G. Phoenix....$1

ROSENTHAL, Charles M., to Hudson Mortgage Co....$1

AMERICAN MORTGAGE CO. to Frederick J. Stimson, trustee....$8,000

SAME to same....$6,001

SAME to same....$4,076

SAME to same....$6,000

SAME to John H. Bradford and another....$12,339

SAME to same....$6,000

WELTON, Edward A., trustee, to Augustus H. Skillin, trustee, 9 assignments....$1

DONOVAN, Mary T., to Walter J. M. Donovan....$1

BRONX BOROUGH BANK to William E. O'Grady....$1

JEFFERSON BANK to Samuel Fleck, Sr....$1

BARNARD REALTY to Charles H. Freeman....$1

GLOEDE, William F., to Julius Lichtenstein....$800

REILLY, James, to Louise Meyer....$1

UNITED STATES TRUST CO. to John B. Harrison and another, trustees....$18,000

SAME to same....$18,000

WILKINS, Emily H., to American Mortgage Co....

LAWYERS MORTGAGE CO. to Margaret C. Hyland....$33,500

DOYLE, Anna M., to Calvin A. Stevens....$30,000

BERNHEIMER, Belle G., and others, executors, to the Title Insurance Co....$1

BLOCH, Adolph, and another, to Albert Behrens....$3,500

SAME to same....$1

SPERANZA, Florence C., executor, to Lathrop Colgate....$1

SAME to Florence C. Speranza....$1

LAURIA PASQUALE and another, to Lauria Bank....$1

AVERY, Edward S., and others, administrators, to New York Life Insurance and Trust Co., trustees....$16,000

SAME to same....$28,000

FRANK, Julius J., and others, executors, to Julius J. Frank and others, trustees....$28,000

SAME to Lilian R. Rose....$1

RICHARDSON, Samuel W., and others, executors, to Franklin M. Ring....$15,000

MANHATTAN MORTGAGE CO. to Guaranteed Mortgage Co....$22,000

VAN WART, Irving, and others, executors, to Susan Mount....$15,000

MERCURY REALTY CO. to Fred A. Wurzbach....$100

### REAL ESTATE AT AUCTION.

Come Down TO-DAY

Take L. I. R. R. from Herald Square, Penna. Depot, direct to Stewart Manor. Trains leave at 12:30, 1 and 2 o'clock; from Flatbush Avenue at 12:35, 1 and 2 o'clock. If you miss these take the 2 o'clock train to Jamaica and there take the Jericho Turnpike trolley to Hyde Park.

TO THE PUBLIC
AUCTION SALE
OF
300
Charming Home Sites
(To be sold separately)
New Hyde Park South,
Long Island

32 Minutes from Herald Square.
At 2:30 P. M. on Premises, Rain or Shine, Under Mammoth Tent.

Payments—10% on day of sale and 1½% per month.
Mortgage—60% can remain for 3 years at 5%.
Cash Discount—10% on day of sale and 90% in 30 days gets 10% discount.
Title Policies Free to Purchasers

Joseph P. Day
31 NASSAU ST.,
N. Y. City.

COLUMBIA TRUST CO. to Title Guarantee and Trust Co. ....$25,000
HUNTS POINT REALTY CO. to Edward L. Young ....$1,000
NORTH AMERICAN MORTGAGE CO. to Fred A. Wurzbach ....$9,298
FINCK, Mary, to Samuel R. Waldron..$4,500
WEIL, Jonas, to Samuel Weil ....$1
JAY, William, executor, to Benjamin Mordecai ....$20,000
HILL, Harold M., to the Bowery Savings Bank. $21,500
TRACY, Jere E., to Daniel Adler ....$3,000
GANZENMULLER, August, to Alice G. Schwegler ....$100
PERRY, Alvan W., to James E. Taylor..$975
TRACY, Rollin, trustee, to Savena Foglia..$1
ROZELL, Charles, and another, trustees, to John C. R. Eckerson....$12,036
HOME FOR INCURABLES to Martin Burke. $32,500
PAGANS, Julius, to Frederick Meyer....$1
CHABOT, Jennie, to Theodore J. Chabot. $12,000
FLECK, Samuel, Sr., to Simon Bachmann..$1
GOSSETT, Frieda, to Banned Friend....$1
MILLER, Isaac, to Isaac Mendelson ....$100
VAN RIPER, Clara, to Estates Settlement Co. Omitted
TITLE INSURANCE CO. OF NEW YORK to Bowery Savings Bank ....$45,000
DONOVAN, John J., to Henry McCaddin..$100
CENTRAL MORTGAGE CO. to Title Guarantee and Trust Co. ....$4,500
NEW YORK MORTGAGE AND SECURITY CO. to Eva B. Chambers....$5,000
AMERICAN MORTGAGE CO. to United States Trust Co....$50,000
SAME to Matilda L. Satterlee....$30,000

### Mechanics' Liens.

MADISON AV, 1,225; Fred Waxman and others against John Hirsch, owner; Ernest Triebelhorn, Inc., contractor....$69
ROGERS AV, 960; Dora Isseks against Roger Building Co., owner; James B. Smith, contractor ....$35
ST. NICHOLAS AV, 1,431; Pittsburg Plate Glass Co. against Mortimer C. Addoms, owner; Alexander Anderson, contractor....$165
86TH ST, 47 East; same against John Hirsch, owner and contractor....$28
140TH ST, 161 to 169 West; Harry Grohman against Julian J. Saxe and J. Coon, owners and contractors ....$375
131ST ST, n s, 100 ft w of Lenox Av, 100x87.11; Standard Damp Proofing and Roofing Co. against Diva Realty Co., owner; Barnett Hamburger, contractor ....$58
165TH ST, s s, 70.8 ft e of Kelly St, 50x72.2; Morris Schwartz against Bristow Construction Co., owner and contractor....$600
165TH ST, s s, 70 ft e of Kelly St, 50x91.11; same against Bristow Construction Co., owner; James B. Smith, contractor....$45
137TH ST, 865 and 867 East; John A. McCarthy & Brother against Securities Co., owner; Nathan Rubenstein, contractor..$8,085

### Satisfied Mechanics' Liens.

SHERIFF ST, 85; Rachel Talsky against Esther Goldman and others, April 27, 1908. $250
SHERIFF ST, 85; Max Rothbart against Esther Goldman and others, April 27, 1908.$38
SAME PROPERTY; Nathan Melzer against same, April 22, 1908....$225
SAME PROPERTY; Jacob Kaplan against same, May 14, 1908....$2,610
8TH AV, 349 to 353; Leddy & Moore against W. A. Chanler and others, April 11, 1910, (canceled) ....$4,192
150TH ST, s s, 100 ft w of Broadway; Ernest H. Rainbow against George A. Kuhner and others, June 1, 1911....$1,016

### Lis Pendens.

CATHEDRAL PARKWAY, n s, intersection of prolongation of line of property of Interborough Rapid Transit Co., 60x22, leasehold; Florence E. Pelletreau against Loumet Leasehold Co. and others, (foreclosure of mortgage;) attorney, T. P. McKenna.
WESTCHESTER AV, n s, adjoining lands of N. Y., N. H. & H. R. R. Co., 143.6x425.3; Mary T. Grace against Elizabeth A. Heaney and others, (foreclosure of mortgage;) attorney, P. J. Britt.
WEST ST, s e corner of Harrison St, 24x74.6; Charles F. Mattlage against Mary B. Spellmeyer and others, (foreclosure of mortgage;) attorney, H. Aplington.
5TH AV, n w corner of 118th St, 100.10x120; Margaret A. Jenkins against Pierre C. Carroll and others, (foreclosure of mortgage;) attorney, Irving S. Carmer.
14TH ST, s s, 34 ft e of 5th Av, 33x108.3; Rutherford Realty Co. against Frederick T. Van Beuren and others, (specific performance;) attorneys, Wells & Snedeker.
20TH ST, 209 East; Richard J. Couch against Thomas F. Lynch and others, (foreclosure of mortgage;) attorney, T. E. Rush.
60TH ST, 25 West; Herman Weiss against Nannie Montgomery, (specific performance;) attorney, W. L. Levy.
65TH ST, n s, 250.2 ft w of Avenue A, 75.2x100.5, two actions; Washington Trust Co. of the City of New York against Joseph Isaacs and others, (foreclosure of two mortgages;) attorney, W. M. Powell.
163D ST, 141 East; Henrietta Cohn against Samuel Goldberg and others, (foreclosure of mortgage;) attorneys, Lindsay, Kalish & Palmer.
138TH ST, n s, 300 ft w of Amsterdam Av, 50x99.11; Andrew Wilson, trustee, against Isaac Levy and others, (foreclosure of mortgage;) attorney, R. M. Rowe.
173D ST, s s, 100 ft e of Park Av, 50x100; Louis E. Kleban against Minnie Levy and others, (foreclosure of mortgage;) attorneys, Merrill & Rogers.
221ST ST, n s, 230.6 ft e of Barnes Av, 25x114.4; Francesca Merendino against Dante Imperatrice and others, (action to foreclose mechanic's lien;) attorney O. E. Davis.

### Building Loan Contracts.

BATHGATE AV, e s, 25 ft n of 184th St, 25x96; James G. Wentz loans Special Building Co.. $13,000
BECK ST, w s, 210 ft n of Longwood Av, 60x100; City Mortgage Co. loans Bronx Associates ....$40,000
BECK ST, w s, 150 ft n of Longwood Av, 60x100; same loans same....$40,000
FOX ST, n s, 191.3 ft e of Avenue St. John, 81.3x125; Title Guarantee and Trust Co. loans Maze Realty Co. of New York....$44,000
HONEYWELL AV, e s, 85.1 ft n of 180th St, 80x150; Enoch C. Bell loans Edward Muller Building Co. ....$60,000
UNION AV, n e corner of 161st St, 96.1x47; same loans Spear Construction Co....$44,550
161ST ST, n s, 47 ft e of Union Av, 58x96.1; same loans same....$36,450
171ST ST, n s, 100 ft w of Audubon Av, 75x95; same loans Placid Realty Co....$60,000
172D ST, s s, 125 ft e of St. Nicholas Av, 125x95; same loans Paterno & Son Contracting Co. ....$80,000
199TH ST, s e corner of Decatur Av, 100x49.6; same loans Pirk Realty Co....$84,000

## BROOKLYN—FOR SALE OR TO LET.

Acme of Quality—JOHN R. CORBIN Co HOUSES—Standard of Comparison

"A PERFECT GEM" A "CORBIN HOUSE"

**Great Reduction in Price for a Quick Sale**

DETACHED

Situated in one of the Most Beautiful Sections of Flatbush, Parked Streets, near Brighton Beach "L," on Large plot 44 x 100. Highest Restrictions.

**Our List Price $9100** **Special Price $7750**

**$1350 SAVED IN BUYING NOW**

This Beautiful House contains Large porch, Tiled vestibule, Reception hall in Flemish Oak, with Bay window and seats. Two Beautiful Cathedral windows, Beam ceiling, Panel walls. Living room and Dining rooms in Golden oak, beam ceilings, Panel walls and Large open fireplace; Butler's pantry and a Modern Kitchen, Separate laundry, vestibule for ice box.

Second Floor—Hall in Golden oak, Three Elegant Bedrooms, Tiled Bathroom, Linen Closet.

Third Floor—Three Fine Bedrooms in Golden Oak. Inlaid Parquet floors on first and second floors. Electric and gas lighting. Steam heat. Being Exquisitely Decorated.

Terms, $500 Cash $500 When Deed Is Delivered
Balance, $35 Monthly and Interest
WRITE FOR ILLUSTRATED BOOKLET.

May be Seen Any Time. **JOHN R. CORBIN CO.** May be Seen Any Time.
William H. Goldey, PRESIDENT AND MANAGER.
Largest Builders of Houses of Quality in the World
Flatbush— Foster Av. and Brighton Beach R. R. —Brooklyn
Take Brighton Beach "L" Train to Newkirk Avenue Station.

TWENTY FIVE YEARS EXPERIENCE. HENRY MEYER BUILDING CO. STANDARDIZED CONSTRUCTION

**EIGHT ROOM ONE FAMILY LIME AND BROWN STONE $7,250** SMALL PROFITS, QUICK SALES, OUR MOTTO.
IN THE HEART OF FLATBUSH, BROOKLYN.

SELLING FAST. SIX LEFT AT THIS PRICE.
$150 SECURES THIS HOME, BALANCE TO SUIT YOUR PURSE.
TITLE GUARANTEED FREE OF CHARGE.
ABSOLUTELY NO ASSESSMENTS GUARANTEED.

The exquisite finish will appeal to you who have seen what is commonly termed "up to date." In operating our own mill we install many extra features which help to beautify the home, and our experience eliminates faulty construction and finishing that is found elsewhere. The streets are improved and in building on both sides there is uniformity in height. Here we have every imaginable improvement; selected hardwood trim, dining rooms and foyer in solid panel wainscoting, parquet floors, showers, electric light, tiled kitchens, burglar proof doors, laundry and extra toilet in cellar, heat, and Meyer's Specialties.

Only One Stairs for the Tired Housewife to Climb.
Selected Section. EASY-KEPT-IN-ORDER HOUSE Trees and Hedges.
Over 1,100 Houses Finished and Sold.

We are 2 blocks east of Flatbush Av., 2 blocks west of Rogers Av., 4 blocks west of Nostrand Av. trolley lines. Few minutes' walk to Brighton Beach "L" station.

Office of Buildings AVENUE "D" AND EAST 25TH ST. ALWAYS OPEN.

**YOU DON'T NEED A SERVANT** in an "Easy Housekeeping Home," Prospect Park East; $1,000 cash and $50 a month. Brighton Beach "L," Prospect Park Station. Send for booklet.
REALTY ASSOCIATES,
176 Remsen Street, Brooklyn.

## MANHATTAN—FOR SALE.

**Geo. R. Read & Co.**
REAL ESTATE
20 Nassau St. 3 East 35th St.

**J. ROMAINE BROWN & CO.**
*Manager of Estates*
Brokers, Appraisers,
805 West 40th St., nr. B'way. Tel. 876 Bryant.
J. Romaine Brown. A. P. W. Kinnan.

**Reduce Plumbing Bills**
We will PROVE how. The Sole Plumbing Inspection System, 1,691 Park Av. 'Phone 359 Harlem.

West Side.

**BUILDERS**

I have four houses for sale with 80 feet front for improvement; near Broadway and 72d St. Sub. Station. Opportunity. Communicate with H. H. H., 615 West 59th St.

East Side.

IF YOU WANT A HOUSE FOR the FALL BUY NOW. I have a beautiful little house,
46 EAST 52d ST.
New and right up to date, which can be bought very reasonably. Why go over to Lexington when you can buy near Madison for less?
ANY BROKER, OR OWNER,
CHAS. BUEK, 5 East 42d St.

**5TH AVE. BLOCK FRONT**
138th to 139th Sts., west side; vacant plot 200x100; suitable for any purpose; will sell at a bargain or lease for term of years. Schmeidler & Bachrach, 130 Fulton St.

## REAL ESTATE FOR EXCHANGE.

Loft building for country or unimproved city property. Apply Room 1,017, 32 Union Square.

**BAY RIDGE**
$200 DOWN—$30 MONTHLY
Price $4,500; 7 rooms brick house; wide porch; parquet floors; tile vestibule and bath; decorated; sewer; asphalt pave; fine neighborhood; 5c. fare. BUILDER, G 212 Times Downtown.

FOR SALE, two-family detached frame house, 164 Winthrop St., Flatbush; finely situated; 15 rooms and 2 baths; lot 32x128; parlors and libraries finished in white enamel, dining rooms quartered oak, with buffet, china closets, &c.; principal floors parquet; house thoroughly well built; everything in first-class condition; property sure to improve in value; price $13,000; top floor to rent, 7 rooms, $45. Apply F. Kirchner, Real Estate, Bedford Av., Flatbush, or Ranson Caygill, 82 Beaver St., New York City.

## QUEENS—FOR SALE OR TO LET.

Beautiful new house of 7 rooms and bath, all modern improvements; large plot; 30 minutes out, near station and trolley; terms $200 cash, balance $22 per month. Also 4 extra lots cheap. Long Island Real Estate, A-Re-Co. Building, 149th St. and 3d Av., Room 213.

**TEN CITY LOTS AT $20 EACH.**
$20 down, $4 monthly; they are beautifully situated on high and dry elevation, within thirty minutes of City Hall; three plots on shore front; also houses and cottages for rent on easy terms. E 18 Times.

**BIG BARGAIN**
in 6-room cottage; water-front property; all improvements; sell cheap to quick buyer. E 15 Times.

Will rent small bungalow on Long Island; near water and railroad station; half hour from Pennsylvania Station; small deposit; rent to apply on purchase. Box K 207 Times Downtown.

Must sell, 8 rooms and bath, house, and two lots at Beechhurst on the Sound; half hour from Herald Square; small cash deposit; balance as rent. Box K 275 Times Downtown.

## NEW YORK STATE—SALE OR LET.

**For Sale or Rent in the Catskills**
Two cozy and neatly furnished 7 and 10 room cottages with barn, stables, and about 120 acres of land, consisting of meadows, pastures, orchards, and woodland, with never failing springs and brook. The cottages are built on a hill, thus affording a most picturesque view. There are fishing and bathing near at hand. Prices very reasonable. Apply to
F. G. STROHMEYER,
139 Franklin St., New York.

ONEIDA COUNTY FARM.
170¾ acres; good buildings, land, timber, and running water; grand view; market Utica; price $20,000. Particulars address Chas. Garlick, Sauquoit, N. Y.

## WESTCHESTER—SALE OR TO LET.

**PHILIPSE MANOR**

AN IDEAL PRACTICAL SOLUTION OF THE YEAR-ROUND RESIDENCE PROBLEM.

Situated one mile above Tarrytown, 26 miles from Grand Central Station, few localities along the noble Hudson have been so liberally endowed by nature as this inviting, restful spot.

Sloping gently up from a mile of shore front, to a plateau-like eminence, every plot offers an inspiring sweep of magnificent river view.

**Attractive New Homes**

Now ready for inspection. Each typifies the highest development of suburban architecture and construction. They may be purchased on a mortgage basis of FULL COST of house at FIVE Per Cent. interest.

*One million dollars has already been spent in improvements.*

**Choice Plots—On Easy Terms**

An exceptional opportunity is offered NOW to home-site buyers. Desirable locations on this fully restricted development may be secured at attractive prices. Building money furnished. Write for particulars and Booklet A.

*Ye Olden Philipse Manor House (Erected 1683) Now Open. First Class Catering.*

Offices at Philipse Manor White Plains
**Cooley & West Inc.** Telephone Murray Hill 4430 331 Madison Ave., N.Y.
Offices at Mount Vernon New Rochelle

TO RENT UNFURNISHED
**ARDSLEY-ON-HUDSON.**
In Ardsley Park, near station and Ardsley Club Casino, golf links, &c.; 16-room modern House, three baths, steam heat, electric light, gas; good stable; 3 1-3 acres, attractively laid out, garden, tennis court, shade; rent, $2,500 yearly, is remarkably low.
**Kenneth Ives & Co.,**
5 East 42d St. 'Phones, Bryant—7402.

New Rochelle.

**AN OPPORTUNITY**
to get a real bona fide bargain in a handsome, modern, 10-room house and large plot; electric lights; open fireplaces; 3 baths; hardwood finish; broad verandas; beautiful shade trees; near churches, schools and station; price around $10,000; this property must be disposed of. Cooley & West, Inc., New Rochelle, N. Y.

New Rochelle, For Rent, Furnished. New six-room stucco bungalow, artistically furnished, large grounds, $75 per month. New stucco house, ten rooms and two baths, grounds 100x114, nicely furnished, $85 per month. Henry B. Downey, 232 Huguenot Street.

Yonkers.

Yonkers.—Two-family house, exclusive section; $40 and $30 apartments; electricity; separate heating system; large porch, yard, and trees; want Westchester private house under $15,000. Alling, 26 Broadway.

## LONG ISLAND—FOR SALE OR TO LET

TO RENT FOR THE SEASON
**"Sea Spray" Apartments**
RIGHT ON THE OCEAN BETWEEN HAMMELS AND GROVE AVENUES,
HAMMELS, ROCKAWAY BEACH

30 minutes from Manhattan and Brooklyn.

Handsomely furnished three and four room apartments, with bath and all modern improvements, to rent at $200 and up for the season.

Commutation ticket from Brooklyn or Long Island City, $7.15 per month.

The coolest, healthiest, and most comfortable apartments with an unobstructed view of the Atlantic Ocean and a white, sandy beach with excellent surf bathing right from your own home at your door.

For further information apply to ROCKAWAY BUILDING CO., 60 Fairview Av.; at Hammels Station; to agent on the premises, or 1,170 Broadway, N. Y. City.

**GREAT HOUSE BARGAIN**
$5,950 BUYS A $7,500 HOUSE.
A beautiful new home, built by "day's work"; gas, electricity, running water, parquet floors, beamed ceiling, large wardrobes; many special features; a large plot on an attractive avenue in private residence park; fine surroundings; 24 to Herald Square or Battery on the Pennsylvania tunnel line; near depot; very easy terms and small deposit, or will rent with privilege of buying and applying rent payments on purchase. Call, write, or 'phone T. I. M'NEECE, 150 Nassau St.
PHONE 4070 BEEKMAN.

**Fine Little Water Front Cottage,**
6 rooms and bath, on 2 lots, improved; macadamized street, cement sidewalk, gas, electric lighting, water, and sewerage, perfect drainage; no assessment whatever for these improvements; fine bathing beach, dock, and yacht clubhouse close by; price $4,400; pay balance in 8 years; title perfect. J. WRIGHT, 235 West 34th St., New York.

Belle Harbor, L. I.—For sale on easy terms, or will rent to a desirable tenant, a newly constructed cottage; has never been occupied; furnished or unfurnished for the year or season. G. Taus, 537 Boulevard, Rockaway Beach, N. Y. Tel. call 44 J Hammels.

For Sale.—15½ acres ripe for development; situated on main thoroughfare, 11 miles out, north shore Long Island; near Sound, railroad station, and electric trolley; exceptional opportunity. Townsend & Knab, Whitestone, Long Island.

FLUSHING.
OPPORTUNITY TO BUY CHEAP.
Two lots on Colden Av., one block from Jamaica Av.; fully improved; $525 each; will sell on easy terms or make a substantial discount to cash buyer. E. J. O'Connell, 47 West 34th St.

TO CLOSE AN ESTATE.—Beautiful ten-room fireproof house on North Shore; price $13,000, $1,000 down, balance as rent; must sell quick. Frostholm, Room 10,075, Metropolitan Bldg., 'Phone 3266 Gramercy.

For Sale.—Fine all-year-round home; large house, with all improvements; grand old shade trees, lawns, and gardens, and abundance fruit; 2 acres ground. Townsend & Knab, Whitestone, Long Island.

## COUNTRY HOUSES TO LET—FURNISHED.

**SUMMER COTTAGES BUNGALOWS**
ALWAYS COOL
**Fisher's Island, N. Y.**
off New London, Conn.
NOW OPEN
SOUND and OCEAN boating, bathing; fine roads; golf course; several tennis courts; all outdoor sports; very accessible; all trains stop at New London.
Cottages well built; fully and nicely furnished; hot water, electric light; full service; meals at Mansion House if desired; housekeeping and non-housekeeping, and at very reasonable rentals.
EXCLUSIVE PATRONAGE.
A most desirable place to spend the Summer. Absolutely Healthful; excellent water; perfect drainage system. We raise our own vegetables. Milk, cream and poultry. Certified milk.
Send for booklet.
WM. F. INGOLD, MGR.
HOTEL ARLINGTON,
18 WEST 25TH ST., NEW YORK

DELIGHTFUL CAPE COD
Wychmere Seashore Cottages rented, completely furnished, bathrooms, all comforts, $300 up; safe beach; abundant supplies; booklet. Box 55, South Harwich, Mass.

## REAL ESTATE WANTED.

**CASH**
Buyer for high grade loft buildings; owners only; strictly confidential. The Murray, 510 West 184th St.

Have cash buyers for Manhattan and Bronx improved and unimproved Real Estate.
M. G. Babcock Co.
Private Sales Department, 9 East 42nd Street, N. Y.

Have clients who will lease your tenement properties and furnish you with cash security; send detail information to Sydney S. Cohen, 160 Broadway, N. Y. Telephone 2516 Cortlandt.

Attractive, new, eight-room dwelling; delightful location, near station; every improvement. Owner, George Threshie, 74 South Lexington Av., White Plains, N. Y.

8-room and bath modern house; plot 100 by 200; all improvements; near station, Mt. Kisco Village. Chas. Schuler, Box 294 Times.

MOUNT KISCO, Chappaqua, Bedford, Katonah, and vicinity real estate. George Cranston, 505 5th Av.

## NEW JERSEY—FOR SALE OR TO LET

**Modern Mountain Home**
25 acres, adjoining depot, 50 minutes from N. Y. on Lackawanna, exclusive section; 12-room stucco house, 3 baths; cost with barns over $20,000 3 years ago. This is a great opportunity, as enough plots can readily be sold to leave the buildings with 4 or 5 acres as clear profit; price $30,000. Other bargains are 8-room house, bath, lights, barn, 15 fruit trees; 5 min. of Gillette station, at $3,200. 8-room house, with improvements, nearly new; 2 min. of West Summit station, at $4,150. For these and other suburban properties address A. A. Potter, Murray Hill, N. J.

BUNGALOW, CHICKEN, FRUIT. **FARM, $95**

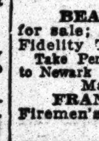

20,000 SQ. FEET
Rich Soil, High & Dry
100 Fruit Trees
ON EACH ACRE.

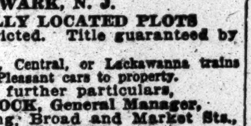

Also riverside farms; boating, bathing, and fishing; 32 minutes on Lackawanna; one minute from express station; 13c. fare; many trains; $10 down, $5 monthly; title guaranteed; artistic bungalow, $275; write, call or phone 4309 Beekman.
B. LANE, ROOM 324 WORLD BLDG., N. Y.

**BUNGALOW FARM, $99**

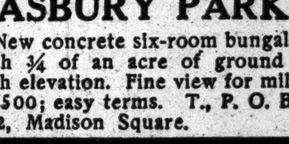

10,000 square feet of land, $10 down, $3 monthly. Boating, bathing, fishing. Fare 14 cents. Title guaranteed. 52 minutes from Broadway. Shade trees; beautiful scenery. Four-room bungalows, $295. Write, call, or 'phone 6371 Barclay.
K. Nichols, 258 Broadway, opp. City Hall.

**WEEQUAHIC PARK TRACT,**
NEWARK, N. J.
BEAUTIFULLY LOCATED PLOTS
for sale; all restricted. Title guaranteed by Fidelity Trust.
Take Pennsylvania, Central, or Lackawanna trains to Newark and Mt. Pleasant cars to property.
Maps and further particulars,
FRANK J. BOCK, General Manager,
Firemen's Building, Broad and Market Sts., Newark, N. J.

**ASBURY PARK**
New concrete six-room bungalow with ¾ of an acre of ground of high elevation. Fine view for miles. $1,500; easy terms. T., P. O. Box 212, Madison Square.

**ARTS AND CRAFTS HOME**
situated on a hilltop in the country overlooking New York; a home of the most artistic conception; every known improvement, embodied in a fully established and refined community; a distinctive home for discriminating people at the price of a commonplace house; $7,000; terms arranged. ARCHITECT, Room 1,009, 99 Nassau St., New York.

A gem of a property for a quiet home or school or sanitarium or hotel; owner will sacrifice for one-quarter of cost magnificent mansion in park of three acres; 18 rooms; large garage; all improvements; beautiful shade trees, lawns, drives, and terraced walks; only twelve miles from New York; must be seen to be appreciated. For details address A. W. VAN WINKLE & CO., Rutherford, N. J.

**SEASHORE COTTAGE, $4,000**
10 ROOMS AND 2 BATHS.
New semi-bungalow being built on plot 50x150; 3 minutes from ocean bathing beach and 7 from station; 1½ hours from New York; finest location on Jersey coast; sewer, water, electric lighting, &c.; terms arranged; plans here. H. A. Rounds, 115 Broadway, N. Y.

To let for the season or term of years, cottage on south bank of North Shrewsbury River, near Oceanic, N. J., containing 5 bedrooms, 2 baths besides servants' rooms, &c.; exceptionally beautiful situation; extensive grounds, garden; good boating. Address R. Noel Hammond, 80 Broadway, New York City. Tel. 55—Rector.

Bargain in factory building; ideal factory building; equipped with boiler, engine, steam pump, work benches, &c.; only 10 miles from New York; of particular interest and value to manufacturers of small machinery. For details address A. W. VAN WINKLE & CO., Rutherford, N. J.

$6,400, NEW EAST ORANGE HOUSE.
Beautiful modern stucco and frame house, eight rooms and bath; near station; easy terms. Address A. C. FORDEN, Room 10,075, Metropolitan Building. 'Phone, 3266—Gramercy.

COUNTRY RESIDENCE 35 minutes Broadway, 8 rooms, laundry, servants' toilet, gas, electric light, heat, stable, fruit trees. Boating, Field Club. Price $5,500. Your own terms. Owner, Room 459, Fifth Avenue Building.

FOR BUNGALOWS AT LEONIA
write, 'phone, or call LEONIA HEIGHTS LAND CO., Broadway and 34th St., Marbridge Building. 'Phone 380 Murray Hill.

At Long Branch.—An 18-room boarding house, also 10-room house, near Ocean, in best section; completely furnished; price moderate; near North Bath Av. D. Souzzo, 278 1st Av., Long Branch, N. J.

Account of death must sell 80-acre farm, stock, crops, machinery; buildings first-class condition; immediate possession; $7,000; half cash; farm alone, $5,000; $1,500 cash. Edwin Opie, 501 West 168th St.

Westfield—Colonial house, highest section; nine rooms and bath; hardwood; all improvements; lot 62x120; small cash payment; may rent to right party. Write K. B., 263 West 125th St.

To let, at Oradell, N. J., 8-room house; all improvements; ideal location; 45 minutes from Wall St., via Erie R. R.; reasonable rent. J. J. Van Wagoner, Oradell, N. J.

Mount Tabor.—New cottage, five rooms and bath; beautiful view; convenient to station. G. S. Faulkner, Mt. Tabor, N. J.

## APARTMENTS TO LET—Furnished.

**A.—A.—Cathedral Plaza,**
Cathedral Parkway, 110th-109th Sts., Columbus Av.
HIGH-CLASS ELEVATOR APARTMENTS;
JUST COMPLETED. ELEGANTLY FURNISHED.
2 AND 3 ROOMS,
bath and kitchenette; maid service if desired.
FURNISHED, MONTHLY, $45 up; WEEKLY, $10 up.
UNFURNISHED, $30 TO $55.
RESTAURANT IN BUILDING.
OPEN EVENINGS. TEL. 3970—RIVERSIDE.

WHILE AWAY READ THE TIMES.
Before going to the country leave order with your newsdealer for the Daily and Sunday editions of The Times, 75c. per month, or telephone 1000 Bryant.—Adv.

## APARTMENTS TO LET—Unfurnished.

MANHATTAN.
West Side.
Above 110th Street and Washington Heights.

2 ROOMS **SETHLOW** 3 ROOMS
KITCHENETTE APARTMENTS.
**509-517 West 121st St.**
Between Broadway & Amsterdam Ave.
*Home Life, Hotel Convenience.*
**NEW BUILDING of the HIGHEST TYPE**
in New York's most refined location.
MODERN, FIREPROOF CONSTRUCTION.
CONVENIENT TO EVERYTHING.
FINE RESTAURANT IN BUILDING.
MAID SERVICE IF DESIRED.
APARTMENTS consist of large Living-Room, one or two Bedrooms, Bath and Kitchenette.
NOT A DARK ROOM IN THE BUILDING.
RENTALS:— 2 Rooms and Bath, $35 to $45
3 " " " $50 to $60
Also Two Beautiful DUPLEX STUDIO SUITES.
REFERENCES ABSOLUTELY INDISPENSABLE.
Apply to MANAGER ON PREMISES or
SETHLOW REALTY CO., 149 Broadway.

**The 'Grinnell'**
Nearing Completion—Now Open for Inspection.
**Riverside Drive and 157th St.**

This building is Fireproof. In every respect equal to the latest buildings of the Middle West Side, with rentals

**30% Less**

The rooms are very large. Commanding site. 157th St. Subway within 200 feet of building.

**Suites, 5, 6, 7, 8 & 9 Rooms—Also 3 Duplex Apts.**

**All Apartments Are "Outside"**

and the room sizes and general arrangement are designed to meet the requirements of those accustomed to private houses.

YONKERS.
**506 SOUTH BROADWAY.**
Five and Seven Rooms and Bath.
New up-to-date Apartments.
Steam heated, very light and attractive. Rents low, 10 minutes from Van Cortlandt Park Subway Station.
J. ROMAINE BROWN & CO., on premises.

## CITY HOUSES TO LET—Unfurnished.

Brooklyn.

TO RENT, top floor of two-family house, 164 Winthrop St., Flatbush, N. Y. Parlor and library finished in white enamel, dining room quartered oak, with buffet, china closet, &c.; principal floors parquet; a really elegant place, convenient and comfortable in every respect, and beautifully situated, overlooking private grounds; rent $45; 7 rooms. Apply F. Kirchner, Real Estate, Bedford Av., Flatbush, or Ranson Caygill, 82 Beaver St., New York City.

## TO LET FOR BUSINESS PURPOSES.

For Bankers, Brokers, Lawyers and Real Estate Operators
Suite and Single Outside Rooms
**TIMES BUILDING**
(Times Square)
**FOR RENT**
Most Accessible, Best Lighted and Best Ventilated Office Building in New York
APPLY TO RENTAL AGENT, TIMES BUILDING

**SHOW ROOMS AND LOFTS**
60x90, extra light and open
New building.
**153-157 West 23d St.**
Low rents; terms, concessions.
Any Broker or Chas. Buek
5 EAST 42D ST.

SOLTMANN BUILDING, 100x100
2 Adjoining TOP **LOFTS**
Perfect Light. Low Insurance.
Subdivided Fifth Loft **$450, $900, $1200**
134 TO 140 WEST **29 St.** 7960 Mad. Sq. Ask your Broker.

**RENTS LOW**
at 511-13 W. 42d St.
**New 8-Story Fireproof**
L. T. ALTON, 111 Broadway.

To Sublet, Furnished.—Splendid mahogany furnished office, including Remington machine, filing cabinets, &c., in the Night and Day Bank Building, corner 44th Street and Fifth Av. Will sublet furnished for one year or shorter term at sacrifice. W. B. Walker, Thermos Bldg., 243 West 17th St.

**4th Ave. District—Store.**
20x50; large show window; $1.70 SQ. FT. Lease. Cheapest space in this section; new building; steam heat. Apply 33 East 27th.

28th St., cor. 1st Av.—Two lofts, 100x100; light on four sides; steam power; large elevator; all improvements. Apply on premises.

BRONX.
LOW RENT.
TWO LOFTS, 50x100,
in piano and white goods factory section;
LIGHT ON FOUR SIDES;
power, live steam, fine shipping facilities;
PLENTIFUL LABOR SUPPLY,
749-751 East 137th, near Southern Boulevard.

## LEGAL NOTICES.

AT A TERM OF THE UNITED STATES Circuit Court, held in and for the Northern District of New York on the 4th day of May, 1911.—Present: Hon. George W. Ray, Judge.—EBEN H. GAY and another vs. HUDSON RIVER ELECTRIC POWER COMPANY, Hudson River Water Power Company, Hudson River Electric Company, Hudson River Power Transmission Company, Ballston Spa Light and Power Company, Saratoga Gas, Electric Light, and Power Company, Empire State Power Company, and Madison County Gas and Electric Company. EBEN H. GAY and another vs. HUDSON RIVER ELECTRIC POWER COMPANY.

On reading and filing the petition of George W. Dunn, Charles W. Andrews, and Milton De Lano, receivers of the above-named defendants, dated May 2d, 1911, and on the bills of complaint in the above entitled actions and the order of October 31st, 1909, and of the order of July 17th, 1910, appointing the above-named receivers, and on the other papers and proceedings herein, it is on motion of Abram J. Rose and George B. Curtiss, attorneys for said receivers,

Ordered that said receivers be and they hereby are authorized, empowered, and directed to file with the Clerk of this court an account of all money received by them and paid out by them since November 1st, 1910, down to and including the 30th of April, 1911, and showing the balance on hand on that day; that they also file with said account the vouchers for the payments made by them, and that such account be verified by them and each of them.

It is further ordered that within ten days after said account is filed that a copy of this order and of a notice of filing said account be published once in each week for three successive weeks in the following newspapers:

The Albany Evening Journal, published at Albany, New York.

The Utica Press, published at Utica, New York.

The Glens Falls Times, published at Glens Falls, New York.

The New York Times, published at New York, New York.

Boston Daily Advertiser, published at Boston, Mass.

And also serve a copy of this order and of such notice of filing by mail on each of the attorneys who have appeared in these actions.

It is further ordered that any person or party interested as creditor, stockholder, bondholder, or any of the defendants or otherwise interested in these actions may within forty days after the filing of such account file written objections thereto or to any item thereof. That such objection shall be verified and state in full and particular the ground of objection to the account or the items objected to, and shall also within said time be served by mail on said receivers addressed to them at Glen Falls, New York, and on their attorneys.

And it is further ordered that if no objections are filed within forty days from the filing of said account, or if objections are filed to part thereof, then on filing proof of publication in the newspapers herein specified and of the mailing of the order and notice of filing as herein directed, then such account, if not objected to or such parts or items not objected to, shall stand approved and confirmed, passed, settled, and allowed, and an order may be entered to that effect without notice. If objections are filed then an application may be made to the court for such order as may be proper.
GEO. W. RAY, U. S. Judge.
ABRAM J. ROSE and GEORGE B. CURTISS, Attorneys for Receivers, 115 Broadway, New York, N. Y.

Notice is hereby given that the account of the receivers directed to be filed by the foregoing order and the vouchers in support thereof for payments made by them was filed in the office of the Clerk of the United States Circuit Court in the City of Utica, N. Y., on the 17th day of May, 1911.

GEO. W. DUNN,
CHAS. W. ANDREWS,
MILTON DE LANO,
Receivers.
ABRAM J. ROSE, GEORGE B. CURTISS, Attorneys for Receivers.

AT A SPECIAL TERM OF THE SUPREME Court of the State of New York held at the County Court House in the Borough of Manhattan, City of New York, on the 31st day of May, 1911.—Present: Hon. Leonard A. Giegerich, Justice.—In the matter of the application of THE BROUS-NIVEN COMPANY for authority to change its name to THE NIVEN COMPANY.

Upon reading and filing the petition of The Brous-Niven Company, a domestic stock corporation, duly verified by Daniel McM. Niven, its President, the 27th day of April, 1911, wherein said petitioner prays for an order authorizing it to assume another corporate name, to wit, the name The Niven Company, and upon filing the certificate of the Secretary of State annexed thereto, certifying that the name which such corporation proposes to assume is not the name of any other domestic corporation, or a name which he deems so nearly resembling it, as to be calculated to deceive, upon filing proof that a copy of the petition herein and of the notice of notion were duly filed with the Secretary of State, and upon filing due proofs by affidavit showing that notice of the presentation of the said petition has been duly published once in each week for three successive weeks in New York Law Journal and The New York Times, two daily newspapers published daily in the City and County of New York, in which county such corporation is located and has its business office, and the court being satisfied by the said certificate, and by the affidavits and certificates presented therewith, that the petition is true, and that there is no reasonable objection to the change of name proposed, and that the petition has been duly authorized, and that notice of the presentation of the petition, as required by law, has been made;

Now, on motion of Lloyd & Maddox, Esqs., attorneys for the said petitioner, no one opposing, it is

Ordered that said petition be and the same hereby is granted, and that the petitioner herein, The Brous-Niven Company, be and it hereby is authorized to assume another corporate name, to wit, the name The Niven Company, on and after the 10th day of July, 1911, and it is further ordered and directed that this order be entered, and the papers on which it is granted be filed within ten days from the date hereof in the office of the Clerk of New York County, the county in which the certificate of incorporation of said corporation is filed, and that a certified copy of this order, within ten days after the entry thereof, be filed in the office of the Secretary of State, and further, that a copy of this order be published once a week for four successive weeks in The New York Law Journal and The New York Times, newspapers published daily in the County of New York, beginning within ten days after the entry hereof. Enter: L. A. G., J. S. C.

## SURROGATE CITATION.

CUSHING, ELLEN.—The People of the State of New York, by the grace of God, free and independent.—To CATHERINE L. STEWARD, Cornelia M. Palmer, Mary F. De Forrest, and Catherine L. Steward, William G. DeWitt, and Mortimer Bishop, executors named in the last will and testament of ELLEN CUSHING, deceased, the heirs and next of kin of Ellen Cushing, late of the County of New York, deceased, send greeting:

Whereas, Catherine L. Steward of Irving, Marshall County, Kansas, and William G. DeWitt and Mortimer Bishop of the City of New York, have lately applied to the Surrogates' Court of our County of New York to have a certain instrument in writing, consisting of a will and one codicil thereto, both bearing date the eighth day of June, 1905, relating to both real and personal property, duly proved as the last will and testament of Ellen Cushing, late of the County of New York, deceased; therefore you and each of you are cited to appear before the Surrogate of our County of New York, at his office, in the County of New York, on the 26th day of June, one thousand nine hundred and eleven, at half past ten o'clock in the forenoon of that day, then and there to attend the probate of the said last will and testament.

And such of you as are hereby cited as are under the age of twenty-one years are required to appear by your guardian, if you have one, or if you have none to appear and apply for one to be appointed, or in the event of your neglect or failure to do so, a guardian will be appointed by the Surrogate to represent and act for you in the proceeding.

In testimony whereof we have caused the Seal of the Surrogates' Court of the said County of New York, to be hereunto affixed.

[L.S.] Witness, Hon. Robert Ludlow Fowler, a Surrogate of our said County of New York, at said County, the 24th day of April, in the year of our Lord one thousand nine hundred and eleven.
DANIEL J. DOWDNEY,
Clerk of the Surrogates' Court.

## PIANOS AND ORGANS.

**Used Pianos**

and Player Pianos
Grands and Uprights
taken in exchange for Tel-Electric players attached to new pianos.

Many of these pianos show little or no wear. Read the list carefully. Just what you have been looking for may be here, and at a price much less than you expected to pay.

| | |
|---|---|
| Chickering Upright | $165 |
| Milton Upright | 150 |
| Weber Upright | 165 |
| Weber Upright | 215 |
| Weber Upright | 375 |
| Steinway Upright | 185 |
| Steinway Upright | 385 |
| Knabe Upright | 225 |
| Knabe Upright | 375 |
| Sohmer Upright | 275 |
| Ivers & Pond Upright | 350 |
| James & Holmstrom Upright | 150 |
| Kranich & Bach Upright | 185 |
| Sohmer Mahogany Grand | $500 |
| Weber Mahogany Grand | 600 |

The most accomodating terms will be accepted on any of the above instruments, some as low as $5 monthly.

PLAYER PIANOS.
WEBER GRAND PIANOLA PIANO,
Practically new; original price $1850, now $1250,
including 50 rolls of music.
WELTE MIGNON PLAYER PIANO.
Perfect condition; original price $1250, now $1000,
including $460 worth of music.
NEW YORK SALESROOMS FOR
Ivers & Pond Pianos
Strick & Zeidler Pianos
Mathushek Pianos
and the home of the wonderful
TEL-ELECTRIC PIANO PLAYER
**Tel-Electric Company**
(Tel-Electric Building)
**299 Fifth Ave., Cor. 31st St.**

## AUCTION SALES.

ANDREW J. McCORMACK, Auctioneer
REGULAR AUCTION SALE OF
**STOCKS AND BONDS**
By ADRIAN H. MULLER & SON
OFFICE NO. 55 WILLIAM ST.,
Wednesday, June 7, 1911
at 12:30 o'clock, at the
EXCHANGE SALESROOM,
NOS. 14 AND 16 VESEY STREET.
FOR ACCT. SUPERINTENDENT OF BANKS IN CHARGE OF THE CARNEGIE TRUST CO., IN LIQUIDATION.
160 shs. Mechanics Bank & Trust Co. of Knoxville, Tenn.
$9,000 Tennessee Railway 1st Mtge. 30-year 5 p. c. Bds., 1937.
$23,000 Tennessee Railway 1st Mtge. 30-year 5 p. c. Bds., 1937.
BY ORDER OF BOARD OF DIRECTORS, W. C. SHAW, ASSISTANT TREASURER.
42,473 shs. Davis-Daly Copper Co. stock sold for account of sundry stockholders to pay second installment of assessment 50c per share and expenses of sale.
BY ORDER OF EXECUTORS.
50 shs. Manhattan Railway Co.
85 shs. Central Brewing Co.
$5,000 Illinois Valley 1st Mtge. S. F. 5 p. c. Gold Bds., 1935.
17 shs. Western R'ways & Light Co. Prefd.
17 shs. Western R'ways & Light Co. Common.
10 shs. City Nat. Bank of South Norwalk, Conn.
10 shs. First Natl. Bank of Ridgefield, Conn.
1 sh. Country Club of Ridgefield, Conn.
25-10000 Certf. of Participation in assets of Conald. Natl. Bank.
1 share Ridgefield Club Assn.
5 shs. Ridgefield Press Printing Co.
100 shs. Ridgefield Electric Co.
$13,000 Central Pulp & Paper Co. 1st 6s, 1924.
21 shs. Central Pulp & Paper Co.
50 shs. Thurmond Car Coupling Co.
FOR ACCT. OF COMMITTEE.
42 shs. German-American Insurance Co. of N. Y. Old Stock.
FOR ACCT. OF WHOM IT MAY CONCERN.
1,333 1-3 shs. Estates of Chatham.
26 shs. Stroefer Realty Co.
25 shs. Guardian Trust Co.
1 sh. Clinton Hall Association.
44 shs. Bank of Long Island.
200 shs. Brooklyn City R. R. Co.
$5,000 Steinway Railway 1st 6s, 1922.
$3,000 28th and 29th Street Crosstown R. R. 1st 5s, 1996, (Ctf. of Dep.)
$9,000 Montana, Wyoming & Southern R. R. 1st 5s, 1939.
15 shs. St. Louis, Rocky Mountain & Pacific Co. Prefd.
65 shs. E. W. Bliss Co. common.
50 shs. Oklahoma Gas & Electric Co. common.

OPEN FOR INSPECTION TO-DAY from 10 A. M. to 5 P. M.
THE ENTIRE STOCK OF
**CLOTHING**
of one of the most
Prominent Clothiers of Rochester
INVENTORIED AT $45,000
Will Be Sold Monday, June 5, 1911,
at Salesrooms, 8 Greene St., by
D. Hartmann & Frank Walker, Aucťrs.
For particulars follow this paper.
Telephones 4299 Spring and 2338 Williamsburg.

## FOR SALE.

**Furniture Retailed at Wholesale Prices**

| | |
|---|---|
| Brass Beds, 2-inch posts | [illegible] |
| White Enamel Beds | 2.50 |
| All Steel Springs | 1.50 |
| Porch Chairs | 1.00 |
| Leather Dining Chairs | 2.50 |
| Buffets | 15.00 |
| Leather Couches | 12.00 |
| Parlor Suites | 15.00 |

Other Furniture at Special Prices.
**FREDERICK W. EVERS, Inc.**
30-32 East 21st Street.
A step east of B'way. Phone 1071 Gram.

**YTPEWRITERS RENTED 3 MONTHS FOR $5.00**
and upwards. We also have them to sell. All makes. All prices. Latest models. Fully guaranteed. Liberal allowance for machines taken in exchange. Send for catalogue.
TYPEWRITER EXCHANGE,
10 Barclay St., 7 Doors from B'way. Tel. 6353 Cortlandt.
345 Broadway, Cor. of Leonard St. Tel. 5408 Franklin.

**DESKS & OFFICE FURNITURE**
NEW AND SLIGHTLY USED.
Budd & Co., 40 E. 20th St.
Telephone 2661 Gramercy.

**High-Grade Office Furniture**
desks, tables, partitions, telephone booths; new and slightly used, &c.; immense stock to select from. BUDD & CO., 73 Spring St. Tel. Spring 5482.

## SCHOOLS.

**ITALIAN,**
FRENCH, GERMAN, SPANISH, ENGLISH taught by Native Graduated Teachers.
"LOGICAL METHOD" used
From June 1st to October 1st
Summer Rates Charged.
The ITALIAN SCHOOL OF LANGUAGES,
315 5TH AVE., CORNER 32D ST.

**CAMP ALGONQUIN,** ASQUAM, N. H.
A select camp for manly boys. 26th season begins June 27th. Outdoor life and tutoring. Address EDWIN DE MERITTE, A. B., Prin. De Meritte School, 815 Boylston St., Boston, Mass.

**The Berlitz School of Languages**
MADISON SQUARE, (1122 BROADWAY).
Harlem Branch..343 Lenox Av., near 127th St.
Brooklyn " ..218-220 Livingston St.
Schools open all year. Catalogue on demand.

**INGLESIDE—A School for Girls**
Founded by Mrs. Wm. D. Black,
New Milford, Litchfield Co., Conn.
School year opens Tuesday, Oct. 3d, 1911.
MRS. WILLIAM BLACK PELL, Patroness.

LOOKING FOR A SCHOOL OR CAMP? YOU CAN FIND THE SCHOOL WANTED by writing School Agency, M.-41 Park Row, N. Y.

## INSTRUCTION—Musical.

Expert Piano Instruction.—Experienced teacher, scientific method; beginners and advanced pupils; reduced Summer rates; harmony taught free to scholars. S 105 Times.

# RAILROADS SETTLE THE RATE DISPUTE

### Delaware & Hudson Gives Notice of Withdrawal of New Chicago Schedule.

### NO CHANCE OF WAR NOW

### Inter-State Commission's Committee Notified—Agreement Arranged by Presidents of Interested Lines.

The threatened rate war between railroads running from this city to Chicago has been averted. A proposed reduction of 10 cents a hundredweight on first-class freight and lesser sums, down to 2 cents on other classes, which had been applied for by the Delaware & Hudson Railroad was formally withdrawn yesterday at a special meeting of the Inter-State Commerce Commission at the Waldorf-Astoria Hotel.

An application by the Delaware & Hudson Railroad's lawyer to withdraw the request for permission to file the proposed new rate is believed to have been brought about through an arbitration committee, consisting of President Brown of the New York Central, President McCrea of the Pennsylvania, President Mellen of the New Haven, President Truesdale of the Lackawanna, President Underwood of the Erie, President Loree of the Delaware & Hudson, and R. L. Walker of the Old Dominion Steamship Line. They were appointed after meeting at the Trunk Line Association offices on Thursday.

It had been proposed by the Delaware & Hudson to establish on June 15, with the concurrence of the Erie Railroad, a new 62-cent rate over the Chicago-New York route. It was admitted by railroad men that if the lower rate went into effect other carriers would be obliged to cut their Chicago-New York rates.

Such was the situation when George M. Brown, Chief Examiner of the Inter-State Commerce Commission; J. M. Jones, Chief of the Commission's Bureau of Traffics, and John M. Marble, Chief of the Bureau of Inquiry, met yesterday at the Waldorf, ready to hear arguments for and against the proposed rate reduction by the Delaware & Hudson.

Railroad officials, lawyers, and representatives of the Chambers of Commerce of Chicago, Boston, Philadelphia, Baltimore, and New York, were on hand to the number of 50 or more, all eager to take part in the argument which was expected.

Walker D. Hines, counsel for the Delaware & Hudson, informed the Commissioners of his road's desire to withdraw the sixty-two-cent rate. He explained that the Delaware & Hudson officials believed that to allow the new rate to become effective would bring about a breaking down of the entire rate structure between here and Chicago.

Acting Commissioner Marble said that this was an unlooked-for development. The commission, he said, had granted the hearing in the belief that it would be asked to decide whether the proposed lower rate was discriminatory.

William E. Lamb, representing the Chicago Chamber of Commerce, protested vigorously against the action. It developed that the proposed cut rate was looked upon with approval by the trade bodies of Chicago.

D. O. Ives of the Boston Chamber of Commerce said he had come to New York to protest before the commission against the proposed rate and that he was not going back home without protesting. He said the proposed rate was a discrimination against Boston and other New England shippers, who, he explained, could get no service quite as good as that proposed for less than 75 cents first class.

N. B. Kelly of the New York Chamber of Commerce also denounced the proposed rate. He said it was only a subterfuge to enable the railroads to discriminate in favor of certain localities.

Several other protests were heard, and then Mr. Marble announced that, upon application being made in the regular way by the Delaware & Hudson to the Inter-State Commerce Commission, permission to withdraw the proposed new rate would be granted is such application were made immediately.

## RACED IN AUTO TO KILL.

### Oregon Husband Caught Crippled Car and Shot Boxer and Wife.

BEND, Ore., June 2.—Louis Long of Oakland, Cal., a prizefighter, was killed, and Mrs. R. Riley of Portland, Ore., was severely wounded by the woman's husband to-day after endeavoring to escape from Riley in an automobile. Riley followed in another car. Long's machine broke down and the husband drove up and killed Long and then shot the woman. He surrendered to the Sheriff.

Long has been fighting in Central Oregon for some time. He was in Portland a few months ago, and it is thought that Mrs. Riley went on a tour with him.

## CALENDARS AND DECISIONS.

### STATE.

### Decisions.

The Appellate Division, First Department, announced the following decisions yesterday:

August Oppenheimer et al., respondents, vs. Henry B. Billings, individually, &c., et al., appellants.—Judgment affirmed, with costs, on the prevailing opinion in National Park Bank vs. Billings, decided May 19, 1911, with leave to defendants to withdraw demurrers and to answer upon payment of costs in this court and in the court below. Concurring opinion by Ingraham, P. J. McLaughlin, J., dissenting for reasons stated in opinion of Scott, J., in National Park Bank vs. Billings. Order filed.

Stanley Dwight, individually, appellant, vs. Harrison J. Gibb et al., impleaded, &c., respondents.—Order affirmed, with $10 costs and disbursements. Opinion by McLaughlin, J. (Scott and Miller, JJ., dissenting.) Order filed.

Same, appellant, vs. same respondents.—Order affirmed, with $10 costs and disbursements on the authority of Dwight vs. Gibb, decided herewith. Memorandum per curiam. (Scott and Miller, JJ., dissenting.) Order filed.

Same, appellant, vs. same, respondents.—Order affirmed, with $10 costs and disbursements on the authority of Dwight vs. Gibb, decided herewith. Memorandum per curiam. (Scott and Miller, JJ., dissenting.) Order filed.

George H. King, respondent, vs. Bowling Green Trust Company, appellant.—Judgment and order reversed and a new trial ordered, with costs to appellant to abide event. Opinions by Miller, J., and Ingraham, P. J. Order filed.

The People, &c., respondents, vs. Isidoro Campisi, appellant.—Judgment affirmed. Opinion by Dowling, J. Order filed.

Robert Jenkins, respondent, vs. Phoenix Construction Company, appellant.—Judgment reversed and new trial ordered, with costs to appellant to abide event. Opinion by Miller, J., and Ingraham, P. J. Order filed.

David J. King et al., plaintiffs, vs. Herman M. Beers, respondent, impleaded with Fiss, Doerr & Carroll Horse Co., appellant, and others, defendants.—Order so far as appealed from reversed, with $10 costs and disbursements, exceptions sustained, and final order modified as provided in opinion. Opinion by Miller, J. Settle order on notice.

Moncure Robinson, respondent, vs. N. Y. Central & Hudson River R. R. Co., appellant.—Order affirmed, with $10 costs and disbursements, with leave to defendant to amend separate defence on payment of costs in this court and in the court below. Opinions by Miller, Scott and Dowling, JJ. (Clarke and Dowling, JJ., dissenting.) Order filed.

Maxwell Riddle, respondent, vs. Bank of Montreal et al., impleaded, &c., appellants.—Judgment reversed, with costs, demurrer sustained, with costs, with leave to plaintiff to serve amended complaint upon payment of costs. Opinion by McLaughlin, J. Order filed.

Samuel Elliott, suing on behalf of himself, &c., respondent, vs. Guardian Trust Company of New York, appellant.—Interlocutory judgment reversed, with costs, and judgment directed upon the findings for defendant, dismissing the complaint, with costs. Opinion by Miller, J. Settle order on notice.

Elvina C. Bradley, as ancillary administratrix, &c., respondent, vs. Lake Shore & Michigan Southern Railway Co., impleaded, &c., appellant.—Judgment and order reversed and new trial ordered, with costs to appellant to abide event. Opinion by Laughlin, J. Order filed.

Courtlandt Babcock, plaintiff, vs. Richard H. Swartwout et al., defendants.—Judgment directed for defendants against plaintiff for $3,383.28 and interest from Nov. 1, 1909, with costs. Opinions by McLaughlin, J., and Ingraham, P. J. (Ingraham, P. J., and Miller, J., dissenting in part.) Settle order on notice.

Hammond Packing Co., appellant, vs. William J. Howey, respondent.—Judgment affirmed, with costs. Opinions by Ingraham, P. J., and McLaughlin, J. (McLaughlin, J., dissenting.) Order filed.

Raymore Realty Co., appellant, vs. Pfotenhauer-Nesbit Co., respondent.—Judgment reversed and new trial ordered, with costs to appellant to abide event. Opinion by Miller, J. Order filed.

The City of New York, appellant, vs. Gilbert H. Montague, as receiver, &c., et al., respondents.—Judgment and order reversed, with costs, and demurrers overruled, with costs, with leave to defendants to withdraw demurrers and to answer on payment of costs in this court and in the court below. Opinion by Miller, J. Order filed.

Patrick Kennedy, appellant, vs. John Wanamaker, New York, respondent.—Judgment affirmed, with costs. Opinions by Laughlin, J., and Ingraham, P. J. (Ingraham, P. J., and Dowling, J., dissenting.) Order filed.

Allen-Kingston Motor Car Co., respondent, vs. William O. Allison et al., impleaded, &c., appellants.—Judgment so far as appealed from and orders reversed and new trial ordered, with costs to appellants to abide event. Opinion by Scott, J. Order filed.

Isaac Gingold, respondent, vs. William Lyman et al., impleaded, &c., appellants.—Judgment affirmed, with costs. No opinion. Order filed.

Henry Corn, appellant, vs. Samuel Bergmann et al., respondents.—Judgment and order reversed and new trial ordered, with costs to appellant to abide event. Opinion by McLaughlin, J. Order filed.

Gould Storage Battery Company, respondent, vs. Theodore J. Chabot, appellant.—Judgment affirmed, with costs. No opinion. Order filed.

Robert W. Hebbard, Commissioner, &c., respondent, vs. Louis H. Levin et al., appellants.—Determination modified so as to direct that judgment be reduced to $57, including costs, and as modified affirmed, without costs. Opinion by Laughlin, J. Settle order on notice.

Morrisdale Coal Company, respondent, vs. Czarnikow, MacDougall & Co., Limited, appellant.—Judgment and order affirmed, with costs. No opinion. Order filed.

Gansevoort Bank of the City of New York, respondent, vs. Virginia Keahon, as administratrix, &c., et al., appellants.—Judgment so far as appealed from reversed and new trial ordered, with costs to appellant to abide event, unless plaintiff stipulates as provided in opinion, in which event the judgment as so reduced is affirmed, without costs. Opinion by Clarke, J. Settle order on notice.

Paula Antes, appellant, vs. Interborough Rapid Transit Company et al., respondents.—Judgment affirmed, with costs. No opinion. Order filed.

John M. Quinn, an infant, &c., respondent, vs. The City of New York, appellant.—Judgment and order reversed and new trial ordered, with costs to appellant to abide event. Opinion by McLaughlin, J. Order filed.

John C. R. Johnson, appellant, vs. Charles P. Blaney, respondent.—Order affirmed, with costs. No opinion. Order filed.

James N. Richards, respondent, vs. Ernst Wiener Company, appellant.—Judgment and order affirmed, with costs. Opinion by Scott, J., and Ingraham, P. J. (Ingraham, P. J., and McLaughlin, J., dissenting.) Order filed.

Andrew Poolt, by guardian ad litem, appellant, vs. Nathan Marcus, impleaded, &c., respondent.—Judgment and order affirmed, with costs. No opinion. Order filed.

Richard A. Springs et al., appellants, vs. Hanover National Bank of the City of New York, respondent.—Order affirmed, with costs. Opinion by McLaughlin, J. Order filed.

Myrtle A. Thompson, appellant, vs. Gimbel Brothers, respondent.—Determination affirmed, with costs. Opinion by Laughlin and Clarke, JJ. (Clarke and Scott, JJ., dissenting.) Order filed.

Mary Gortlitzer, appellant, vs. Betty Wolfberg, as administratrix, &c., respondent.—Judgment reversed, with costs to appellant to abide event. Order setting aside verdict modified by directing a new trial, and as so modified affirmed, without costs. No opinion. Settle order on notice.

American Bridge Company of New York, respondent, vs. Richard P. Lydon, as executor, &c., et al., appellants.—Judgment and order affirmed, with costs. No opinion. Order filed.

Chartered Bank of India, Australia, and China, appellant, vs. Nassau Fire Insurance Co., respondent.—Order reversed, with $10 costs and disbursements and motion denied, with leave to defendant to renew motion if from subsequent examination of Miss Eddy it should appear that plaintiff had further information. Opinions by Ingraham, P. J., and Laughlin, J., (Laughlin and Clarke, JJ., dissenting.) Settle order on notice.

John S. Jones, appellant-respondent, vs. George J. Gould et al., impleaded, &c., respondents-appellants.—Order in so far as appealed from by defendants affirmed, and in so far as appealed from by plaintiff reversed, with $10 costs and disbursements, and motion granted, with $10 costs. Opinion by Scott, J. Settle order on notice.

Samuel Neiman et al., respondents, vs. Barney Gardner, appellant.—Order reversed, with $10 costs and disbursements, and motion granted, with $10 costs. Opinion by McLaughlin, J. Order filed.

Jay M. Mullin, respondent, vs. Kate Curtis, appellant.—Order reversed, with $10 costs and disbursements, and motion granted, with $10 costs. Opinion by Laughlin, J. Order filed.

Harry B. Schepps, appellant, vs. Japanese Fan Company, respondent.—Order reversed, with $10 costs and disbursements, and motion denied, with $10 costs. Opinion by McLaughlin, J. Order filed.

John Schepps, appellant, vs. Japanese Fan Company, respondent.—Order reversed, with $10 costs and disbursements, and motion denied, with $10 costs. Opinion by McLaughlin, J. Order filed.

North Central Realty Company, appellant, vs. Eleanor Blackman et al., respondents.—Order reversed, with $10 costs and disbursements, and motion to appoint referee granted, with $10 costs. Opinions by McLaughlin and Laughlin, JJ. (Laughlin, J., dissenting.) Settle order on notice.

Edwin Hilborn, respondent, vs. Pennsylvania Cement Company, appellant.—Order reversed, with $10 costs and disbursements, and motion granted, with $10 costs. Opinion by Ingraham, P. J. Order filed.

Edwin Hilborn, appellant, vs. Pennsylvania Cement Company, respondent.—Order affirmed, with $10 costs and disbursements. Order filed.

Marjorie Thayer, respondent, vs. Henry W. Thayer, appellant.—Order affirmed, with $10 costs and disbursements. Opinion by Scott, J. Order filed.

In the matter of Hieronimus A. Herold, an attorney.—Proceeding dismissed. Settle order on notice.

In the matter of Henry E. Hoyt, an attorney.—Proceedings dismissed. Settle order on notice.

In the matter of Horace Barnard, an attorney.—Reference ordered. Opinion per curiam. Settle order on notice.

SUPREME COURT—Special Term—Part II.—Bischoff, J. Ex parte business.

SURROGATES' COURT—Chambers—Fowler, S. Will for probate: Concetta L. Inglima.

CITY COURT—SPECIAL TERM—Chambers—Lynch, J. Ex parte business.

### Referees Appointed—New York.

SUPREME COURT—Bischoff, J. McMillan v. McMillan—Charles W. Morgan. Hawley v. Heddendorf—Joseph R. Truesdale.

SUPREME COURT—Giegerich, J. Audubon Mortgage Company v. Leichtag—Charles E. McCann. Downes v. Merritt—Henry F. Lippold.

### Receivers Appointed—New York.

SUPREME COURT—Bischoff, J. Andrew Wilson v. Isaac Levy—Albert Sanders. Elias N. Mallouk v. Newtown Construction Company—William Berg. Louis E. Kleban v. Minnie Levy—Albert Sanders. Alonzo Kimball v. Annie Lubliner—Albert Sanders.

CITY COURT—Lynch, J. Conron Brothers Company v. Alice Propper—Edward J. Brown. Jacob Feintuch v. Belle Becks—Alfred Katz. Mark Phillips v. Hudson Film Company—William J. Kindgen.

## POLICE DEPARTMENT NEWS.

Transfers.—Captains—John O'Brien, 145th to Traffic Precinct C; Frank J. Conboy, Traffic C to 145th Precinct; Edward Hughes, 31st Precinct, to command Central Office and Public Office Squads.

Lieutenants—Oscar P. Himmell, C. O. Squad to 174th Precinct; Willard Miller, 174th to 146th Precinct; Thaddeus M. Jones, Public Office Squad to 43d Precinct; John S. Routh, 43d Precinct to 14th Inspection District.

Sergeants—M. J. Kavanaugh, 14th Inspection District to 31st Precinct; E. P. Mulrooney, Harbor Station A to 14th Inspection District and clerical duty.

Patrolmen—E. Winkel, 9th Precinct to Commissioner's office; M. F. Horrigan, 22d to 2d Inspection District; A. J. Lavery, 26th to 2d Inspection District; J. J. Hallahan, 155th to Commissioner's office; W. C. Whalen, Harbor A to 14th Inspection District and clerical duty; W. I. D. Waters, 3d Inspection District to 14th Inspection District and clerical duty; P. E. McGlyn, 14th Inspection District to 43d Precinct; D. Parnson, 14th Inspection District to Traffic Precinct B; P. F. Kane, 14th Inspection District to 18th Precinct; B. V. Brace, 63d to 43d Precinct; P. T. Donovan, 63d Precinct to clerical duty; E. G. Sager, Commissioner's office to 79th Precinct; E. Hunger, Commissioner's office to 63d Precinct; W. P. Finnegan, C. O. Squad to Traffic C and bicycle duty; H. J. Luse, 22d to Commissioner's office.

S. L. Ayers, from P. O. Squad to 171st Precinct. From C. O. Squad to precincts indicated—J. F. Coutant, 167; J. J. Cooney, 18; J. J. Flood, 147; E. F. McAuliffe, 25; J. A. Kee, 152; P. Berner, 16; A. S. Kasinsky, 18; M. A. Conlon, 5; W. G. Agnew, 10; E. E. Buckland, 281; B. P. Allen, 17; W. P. Ashe, 14; M. Curnan, 31; J. Culhane, 1; T. A. Dwyer, 158; T. H. Kennelly, 8; A. J. Cronin, 19; A. J. Durante, 2; J. B. Decker, 89; H. Wangerman, 43; M. P. Dunn, 9; H. D. Boschen, 150; C. J. Browne, 22; W. J. Coyle, 36; J. Schifferdecker, 279; J. Kaminsky, 23; D. Cullinane, 29; E. Crimmins, 277; W. Cohen, 6; J. M. Cully, 28; J. J. Donohue, 7; G. W. Drastal, 26; J. J. Dougherty, 85; J. H. Graham, 15.

Additional transfer—Patrolman M. J. Sheridan, Special Court Squad, Manhattan, to Commissioner's office.

Employed as Patrolman on Probation—F. W. Trommer, to School for Recruits. In effect.

Employed as Doorman on Probation—W. S. Sargent, to 173d Precinct.

Special Patrolman Appointed—C. W. Atkinson, for L. I. R. R. Company.

Special Patrolman Reappointed—J. McG. Woodbury, General Electric Company.

Death—Lineman Harry White, Telegraph Bureau, Manhattan, June 2.

GUIDE FOR DINERS
Telephone Your Reservation.

LÜCHOW'S
106 to 112 East 14th St. Tel. 1480—Stuyvesant.
FAMOUS GERMAN RESTAURANT.
A LA CARTE. TABLE D'HOTE.
Music by THE VIENNA ARTIST ORCHESTRA.
WURZBURGER HOFBRAU.
Pilsner Genossenschafts-Brauerei.
GRAND PRIX—Brussels Exposition, 1910.

46 W. 27th St. bet. B'way & 6th. SEIDENS' Dinner, 40c. Also Ala.

## Arrival of Buyers.

Arriving buyers may register in this column by telephoning 1000 Bryant.

Slattery, E. T., Company, Boston, Mass.; Miss J. E. Peterson, furs; Hotel Wolcott.

Gladding, B. H., Dry Goods Company, Providence, R. I.; Mrs. E. F. Warner, millinery; The Breslin.

Hengerer, William, Company, Buffalo, N. Y.; Miss E. Spillane, cloaks, suits, and waists; 214 Church Street.

Wasson, H. P., Company, Indianapolis, Ind.; Miss C. Grauman, ladies' ready to wear; 60 Fifth Avenue; Buyers' Association.

Watkins, T. C., Hamilton, Canada; F. F. Bradwin, cloaks and suits; 214 Church Street.

Stearns, R. H., Company, Boston, Mass.; C. W. Conklin, cloaks and suits; 45 East Seventeenth Street.

Couch, W. W., Company, Lynchburg, Va.; W. W. Couch, furnishing goods; 8 Washington Place; The Breslin.

Royal Pants Company, Baltimore, Md.; D. H. Lessner, piece goods; King Edward Hotel.

Siegel Cooper Company, Chicago, Ill.; J. Baach, gloves, ribbons, and umbrellas; Sixth Avenue and Twentieth Street; King Edward Hotel.

Jackson, A. H., Manufacturing Company, Fremont, Ohio; A. H. Jackson, piece goods; Hotel Cadillac.

Russ, Erelith & Ingalls, Boston, Mass.; G. P. Putnam, piece goods; 31 Union Square.

Hughes, Dore & Turner, Baltimore, Md.; J. H. Turner, dry goods; Hotel Imperial.

Chandler Company, Boston, Mass.; R. Hawley, upholstering goods; Hotel Imperial.

Guide for Buyers.
One line, 12 months, $116.80; 6 mos., $61.88; 3 mos., $32.76; 1 mo., $11.40.

ADVERTISING NOVELTIES & SOUVENIRS
A. C. Bosselman & Co., 469 Broadway.
EMBROIDERIES AND LACES.
Leumann, Boesch & Weingart, 132 5th Av.
MANICURE SUPPLIES.
Lustr-ite. (Floridine Mfg. Co.) 42 Franklin.
NECKWEAR. Men's.
Berliner, Strauss & Meyer, 733, 735, 737 Broadway.

HOTELS AND RESTAURANTS.

HOTEL WOODWARD
and HOUSEKEEPING ANNEX
Broadway & 55th St., N. Y.
SPECIAL RATES FOR MAY—JUNE—JULY
'Phone, 5,000 Columbus
T. D. GREEN, Proprietor

HOTEL ROLAND
59th St., Between Madison & Park Ave.
Block from Grand Plaza
Entrance to Central Park.
SINGLE ROOMS WITH PRIVATE BATH, $1.50 PER DAY.
DOUBLE ROOMS WITH PRIVATE BATH, $2.00 PER DAY.
Family Hotel for Permanent and Transient Guests.

### SUMMONSES.

SUPREME COURT, KINGS COUNTY.—LOUISA CRONENWETH and KATIE CRONENWETH, Plaintiffs, against CAROLINE LAWRENCE, widow of Henry Lawrence, Jr.; Belle Mitchell, a daughter of Henry Lawrence, Jr., deceased; Nellie Lawrence, widow of Henry Clay Lawrence, a son of Henry Lawrence, Jr., deceased; Nellie Lawrence, a daughter of Henry Clay Lawrence, deceased, a son of Henry Lawrence, Jr., deceased; Lena Lawrence, widow of Samuel Lawrence, deceased, a son of Henry Lawrence, Jr., deceased; Carrie Wilson, a daughter of Samuel Lawrence, deceased, a son of Henry Lawrence, Jr., deceased; Arthur Lawrence, a son of Samuel Lawrence, deceased, a son of Henry Lawrence, Jr., deceased, and "Mary" Lawrence, his wife, the said "Mary" being fictitious, the true first name of said defendant being unknown to plaintiffs; James Lawrence, a son of James Lawrence, deceased, and Mary Lawrence, his wife; Josephine Lawrence, a daughter of James Lawrence, deceased; Elizabeth Lawrence, a daughter of James Lawrence, deceased; Elnora Watson, a daughter of James Lawrence, deceased; Maude M. Spreter, a daughter of James Lawrence, deceased; Ida Leonard, a daughter of James Lawrence, deceased; John Franklin Lawrence, a son of James Lawrence, deceased, and Adeline E. Lawrence, his wife, and the widows, husbands, descendants, devisees, legatees, grantees, and mortgagees, heirs at law, next of kin, executors, administrators and trustees of Henry Lawrence, Jr., deceased, Henry Clay Lawrence, deceased, Samuel Lawrence, deceased, Edward Lawrence, deceased, Ella Lawrence, deceased, Carrie Lawrence, deceased, George Lawrence, deceased, and James Lawrence, deceased, and the respective wives, widows, husbands, descendants, devisees, legatees, grantees, and mortgagees, heirs at law, next of kin, executors, administrators and trustees, if any, of the aforesaid wives, widows, husbands, descendants, devisees, legatees, grantees and mortgagees, heirs at law, next of kin, and the successors of the aforesaid executors, administrators, and trustees of Henry Lawrence, Jr., deceased, Henry Clay Lawrence, deceased, Samuel Lawrence, deceased, Edward Lawrence, deceased, Ella Lawrence, deceased, Carrie Lawrence, deceased, George Lawrence, deceased, and James Lawrence, deceased, all of whom and whose name or names are unknown to plaintiffs and all persons whose name or names are unknown to plaintiffs, claiming any interest in the real property known and designated as No. 274 Bushwick Place, in the Borough of Brooklyn, City of New York, and County of Kings, by, from, through or under the said Henry Lawrence, Jr., deceased, Henry Clay Lawrence, deceased, Samuel Lawrence, deceased, Edward Lawrence, deceased, Ella Lawrence, deceased, Carrie Lawrence, deceased, George Lawrence, deceased, and James Lawrence, deceased, William Meruk and Amelia Meruk, his wife, Joseph M. May and Aimee L. May, his wife, and Justina Mann, Defendants.—Summons.

To the above-named Defendants and each of them:

You are hereby summoned to answer the complaint in this action, and to serve a copy of your answer on the Plaintiffs' Attorney within twenty days after the service of this summons, exclusive of the day of service; and, in case of your failure to appear, or answer, judgment will be taken against you by default, for the relief demanded in the complaint.

Dated September 20th, 1910.

JAMES MOFFETT,
Plaintiffs' Attorney,
Office address, No. 894 Broadway, Brooklyn, N. Y.

To the above-named defendants excepting Nellie Lawrence, widow of Henry Clay Lawrence, a son of Henry Lawrence, Jr., deceased, Nellie Lawrence, a daughter of Henry Clay Lawrence, deceased, a son of Henry Lawrence, Jr., deceased, James Lawrence, a son of James Lawrence, deceased, and Mary Lawrence, his wife, Josephine Lawrence, a daughter of James Lawrence, deceased, Elizabeth Lawrence, a daughter of James Lawrence, deceased, Elnora Watson, a daughter of James Lawrence, deceased, Maud M. Spreter, a daughter of James Lawrence, deceased, John Franklin Lawrence, a son of James Lawrence, deceased, and Adeline E. Lawrence, his wife, William Meruk and Amelia Meruk, his wife, Joseph M. May and Aimee L. May, his wife, and Justina Mann.

The foregoing summons is served upon you by publication, pursuant to an order of Hon. Harrington Putnam, a Justice of the Supreme Court, dated the 24th day of May, 1911, and filed with the complaint in the office of the Clerk of the County of Kings, in the Hall of Records in the Borough of Brooklyn, and City of New York; the original summons and complaint having been filed in said office on the 18th day of March, 1911.

Dated May 31st, 1911.

JAMES MOFFETT,
Attorney for Plaintiffs,
894 Broadway, Brooklyn, N. Y.

SUPREME COURT, STATE OF NEW YORK, County of Kings.—Trial desired in Kings County.—PATRICK J. NOLAN, Plaintiff, against NELLIE NOLAN, Defendant.—"Action for an absolute divorce."

To the above-named defendant:

You are hereby summoned to answer the complaint in this action and to serve a copy of your answer on the Plaintiff's Attorney, within twenty days after the service of this summons, exclusive of the day of service; and in case of your failure to appear or answer, judgment will be taken against you by default for the relief demanded in the complaint.

Dated New York, May 8th, 1911.

GEORGE ROBINSON,
Attorney for Plaintiff, Office and Post Office Address, 99 Nassau Street, New York City, Borough of Manhattan.

To Nellie Nolan, above-named Defendant: The foregoing summons is served upon you, by publication, pursuant to an order of the Honorable Harrington Putnam, a Justice of the Supreme Court, of the State of New York, sitting at the County of Kings, dated the 18th day of May, 1911, and filed with the Complaint in the office of the Clerk of the County of Kings, at the Hall of Records, City of New York, Borough of Brooklyn. Yours and etc.,

GEORGE ROBINSON,
Attorney for Plaintiff, 99 Nassau Street, New York City, Borough of Manhattan.

SUMMER RESORTS.
1 time per line, 20c. 7 times, consecutively, $1.26. 30 times, consecutively or every other day, $5.00

NEW YORK—Manhattan Beach.

MANHATTAN BEACH
SWEPT BY OCEAN BREEZES
MANHATTAN BEACH HOTEL AND BAND PARK
OPENS JUNE 24TH.
European Plan Only.
MANHATTAN BEACH BAND.
Giovanni E. Conterno, Director.
NEW PERGOLA. GARAGE.
ORIENTAL HOTEL
OPENS JUNE 24TH.
European Plan Exclusively.
MERCADANTE'S ORCHESTRA
MORNING AND EVENING.
New Open Air Cafe. Tennis Courts.
Surf Bathing. Garage.
Both Hotels under management of
JOSEPH P. GREAVES of the
FLORIDA EAST COAST HOTEL CO.
N. Y. Booking Office 243 Fifth Ave.
Motor roads direct to hotel entrances.

NEW YORK—Long Island.

THE
Hotel Nassau
LONG BEACH, L. I.
A fireproof European plan hotel of the highest standard, situated directly on the finest beach north of Florida, 25 miles from the new Pennsylvania Long Island Station. Telephone 100 Long Beach.
MERRY & BOOMER, Managers

PROSPECT HOUSE
SHELTER ISLAND HEIGHTS, L. I., N. Y.
OPENS JUNE 24. Golf, Tennis, Yachting, Bathing, Garage. Delightful climate. Pure Water. Booklet. New York Office, 1,122 Broadway, corner 25th Street.

EAST HAMPTON, L. I.
THE MAIDSTONE INN
OPEN JUNE 15 TO OCT. 1.
Ocean bathing. Good golf links. Fine roads.

HOTEL PASADENA,
Grove Ave., ocean front, Hollands Station. Open for business. Leading family hotel. Terms reasonable. Special rates for families.

NEW YORK—Catskill Mountains.

THE
Catskill Mountains
noted for picturesque and romantic scenery. The glorious air, the magnificent views and comfortable accommodations are a great attraction in this mountain region which is a paradise for children and a sanitarium for everybody.
THE ULSTER & DELAWARE R. R.
in connection with West Shore Railroad forms the only all rail through car line between New York and all points in this famous mountain region.
The summer time schedule for season of 1911 will go in effect Sunday, June 18th.
An illustrated Summer Book with map of the Catskills and list of hotels and boarding houses will be sent free on receipt of 6 cents postage.
N. A. SIMS,
General Passenger Agent,
Kingston, N. Y.

STAMFORD NEW YORK
"Queen of the Catskills"
Elevation 1,800 feet. Cool, dry climate. Pure mountain water. Magnificent scenery. Fishing, golf and baseball grounds; all amusements, all city improvements. Booklets and information of Hotels, Cottages Rented, etc., at 1180 Broadway, New York. L. E. TRIMM, Rep. 'Phone 4748 Mad.

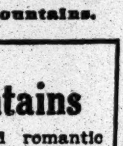

GRAND HOTEL
Catskill Mountains.
Will open for season of 1911, June 28th. Elevation over 2,000 feet. Booklet. For terms apply to Mr. Frank DeWolf, Town and Country Bureau, 389 Fifth Avenue, New York. Telephone 3628 Madison.

CATSKILL MOUNTAINS.
We are prepared to take a few select boarders during July and August at the celebrated Sunside Farm, all renovated and fixed over; rates from $10 per week upward; five miles up the mountain from Cairo. Address Sunside Farm, Sunside, Greene County, N. Y.

Catskill Mountain House. Booking with Raymond & Whitcomb, 225 5th Av., New York.

NEW YORK—Fisher's Island.

MANSION HOUSE
COTTAGES AND BUNGALOWS
FISHER'S ISLAND, N. Y., OFF NEW LONDON, CONN. NOW OPEN.
Always cool; seashore and country, Sound and ocean. Bathing, boating, fishing, golf course, tennis, riding, driving. Rooms en suite, with bath. Cottages for housekeeping or non-housekeeping. Write for booklet. Wm. F. Ingold, Mgr., 'Phone 2606 Madison Square, 18 West 25th St., N. Y., Hotel Arlington.

NEW YORK—Watkins.

The Glen Springs
In the Heart of the Lake Country, Noted for the most beautiful scenery of Lake, River, and Mountain in America.
THE AMERICAN NAUHEIM
A perfectly appointed Hotel, and a completely equipped Mineral Springs Health Resort. The only place in America administering the
NAUHEIM BATHS WITH A NATURAL BRINE,
for diseases of the Heart and Circulation. Complete hydrotherapeutic, mechanical and electrical equipment for treatment of diseases of the liver and kidneys, gout, rheumatism, neuralgia, obesity, and other chronic diseases.
Golf Links, Putting Green, Tennis Courts.
For descriptive booklets address
WM. E. LEFFINGWELL, President,
Watkins, N. Y.

NEW YORK—Putnam County.

FOREST HOUSE AT INTERLAKEN
LAKE MAHOPAC, N. Y.
A modern family hotel, delightfully located in private park, fronting on two lakes; acres of lawns and shade trees; two miles of private walks, beautiful mountain scenery and high altitude; fifty miles from New York; select patronage. Booklet on application. Now open.

NEW YORK—Westchester County.

THE REAL COUNTRY
THE MOUNTAIN HOUSE
VALHALLA, WESTCHESTER CO., N. Y.
Sixth season opens June 15th in our new building, within 45 minutes of 42d St., on Harlem Railroad; capacity, 150; 70 acres, 500 feet elevation; 10 minutes from station; rates, $10 and up for season. Booklet.

NEW YORK—Putnam County.

DEAN HOUSE Lake Mahopac, Putnam Co., N. Y.
Old Summer Resort, pleasantly located, commodious lawns running to lake; fine shade trees; perfectly healthy. Booklet sent on application.
A. H. DEAN, Proprietor.

NEW YORK—Sullivan County.

"Summer Homes," our wonderful book giving names of nearly 1,000 hotels, etc., in Sullivan and Ulster Counties, N. Y., is now ready. Get it. Send 5c. postage or call on J. R. DUNBAR, G. P. A., New York, Ontario & Western Ry Co., 56 Beaver St., N. Y. City.

FOREIGN HOTELS AND RESORTS.

France.

PARIS-LYON-MEDITERRANEE
FRANCE'S GREATEST RAILWAY
To the Resorts of Fashion, The Paradise of Motorists, Mountain and Lake Regions via the P. L. M. Famous Express Trains.
Full information and literature from
P. L. M. General American Agency, 278 5th Ave., N. Y. City.

Get It Today
"Mountain and Lake Resorts"
Published by the
Lackawanna Railroad
Will Solve Your
Vacation Problem
Free at
Broadway { Cor. Wall St.
" Howard St.
" 28th St.
" 42d St.
505 Fulton St., Brooklyn
Cor. Broad & Market, Newark

NEW YORK—Thousand Islands.

THE HOTEL FRONTENAC
1000 ISLANDS, ST. LAWRENCE RIVER, N.Y.
OPENS JUNE 21ST.
A magnificent Hotel, delightfully situated on an island in the St. Lawrence River. The favorite water for motor boats and boat racing. Fishing, rowing and all aquatic sports. A picturesque nine-hole golf course free to guests of the hotel; clubhouse equipped with swimming pool, shower baths, &c. Tennis and all outdoor sports. Unequalled bass and fresh water fishing near hotel. Address C. G. TRUSSELL, Mgr., 389 Fifth Ave., New York. Also Mgr. Bon Air, Augusta, Ga.

THE COLUMBIAN
1,000 ISLAND PARK, St. Lawrence River, N. Y.—The best located and most attractive hotel among the Thousand Islands; excellent cuisine, Orchestra and all amusements. Open June 15. Booklet. L. A. JOHNSON, Prop.

NEW YORK—Sullivan County.

LAKE WOOD FARM, HOTEL AND COTTAGES
Highest occupied elevation in Sullivan Co. Largest private lake. Good boating and fishing. Fine mountain walks and drives. Magnificent scenery. Glorious climate. Open from June to October. Booklets sent on application. P. O. address, Arney B. Shaver, Mgr., Roscoe, Sullivan Co., N. Y.

NEW YORK—Adirondacks.

ADIRONDACK INN.
Sacandaga Park, N. Y., lower Adirondacks; accom. 250; altitude 1,500 ft.; orchestra, dancing, golf, tennis, boating, bathing, fishing; booklet and auto map. C. O. Camberlin, Mgr. N. Y. Office, 1,122 B'way.

MORLEYS—Elevation 2,000 feet; hotels, cottages; heart of Adirondacks; overlooking 200,000 acres of forest; 100 Mt. peaks; 2 most beautiful lakes in world; booklet. JOHN A. COLE, Lake Pleasant, Hamilton Co., N. Y. (N. Y. Office, 1,122 Broadway.)

NEW YORK—Lake George.

ON LAKE GEORGE
The Sagamore Hotel
June-October
The Resort Beautiful
T. E. Krumbholz, Sagamore, N. Y.

NEW JERSEY—Atlantic City.

ISLESWORTH
On the ocean front, Virginia Av. Most central location. Cap. 500. Fresh and sea water in all baths; sun parlors, elevator. Large rooms, southern exposure, etc. Orchestra. American or European plan. Special American plan, $12.50 up weekly. Always open. Auto at train. Booklet.
FRANK M. PHOEBUS, Mgr. WM. HYMAN, Prop.

GRAND ATLANTIC
Virginia Av., Near Beach,
ATLANTIC CITY, N. J.
Rooms en suite, with hot and cold sea water baths. Elevator from street level. $2.50 daily and up. $12.50 and up weekly. Capacity, 500. Coach meets all trains. Booklet. COOPER & LEEDS, Owners and Proprietors.

HOTEL ARLINGTON
Michigan Av. and Beach, Atlantic City. A high-class, moderate-priced family hotel. Absolute cleanliness and good table guaranteed. Elevator, private baths, rooms with running water. Capacity 250. R. J. Osborne & Son.

HOTEL RUDOLF
Full block ocean front. One of the largest and leading hotels. Hot and cold sea baths; private and public. Magnificent verandas, overlooking the sea. Orchestra. Early season rates. No extra charge for use of baths. Always open. Booklet.
A. S. RUKEYSER, Mgr. JOEL HILLMAN, Pres.

THE SAVOY HOTEL
On the Boardwalk, between California and Belmont Aves., Chelsea, will open for the season May 27th, 1911. Rooms and suites with private baths, hot and cold running water in all rooms.
MRS. A. H. HARRIS, Proprietor,
Formerly of the Creston.

$8 FOURTH OF JULY SPECIAL $8
Sat., July 1st-To-5th, at Atlantic City's best, strictly modern hotel. Send for our handsome booklet, with floor plans, city map & VERY SPECIAL spring rates. Central location, Near Beach and Boardwalk. THE WELLSBORO, Atl. City.

HOTEL IROQUOIS
So. Carolina Av. and beach. Cap. 400. Private baths, running water in rooms, elevator; music; white service; fine porches; special, $12.50 up weekly, $2.50 up daily. Booklet. W. F. SHAW.

HOTEL ABSECON
VIRGINIA AVE., NEAR STEEL PIER.
Fireproof. Sun parlor, private baths, running water; $10, $12, $15 up per week; $2 up per day. Special rates and booklet on application. O. D. PAINTER.

THE WILTSHIRE Virginia Ave. and beach, Ocean view.
Greatly improved and refurnished. Cap. 350. Private baths, running water in rooms; elevator; porches, &c. Music. Special—$12.50 up weekly. $2.50 up daily. Booklet. SAMUEL H. ELLIS.

HOTEL JACKSON,
OCEAN END VIRGINIA AVE.
American and European plans. Music. Open all year. J. H. GORMLEY.

NEW HOTEL MERION
Vermont Ave., Close to Beach. Newly built brick; fireproof. A charming place for particular people.
A. T. MURPHY, Mgr. MACK LATZ & CO.

HOTEL LE LANDE
Ocean end Massachusetts Ave., Atlantic City, N. J. Unobstructed ocean view. Elevator. Steam heat. Special Spring rates. Jacob B. Hawk.

2 CENTS POSTAGE SECURES FULL INFORMATION OF ATLANTIC CITY, N.J. ALL HOTELS, AMUSEMENTS, STREETS, BEACHES, BATHING, ETC. A HANDSOMELY ILLUSTRATED 80 PAGE "OFFICIAL" GUIDE WITH ONLY CORRECT CITY MAP SENT FREE BY CITY INFORMATION BUREAU.

MILLER COTTAGE 9 to 15 N. Georgia Av. Capacity 250.
Noted for its table. $1.00 up daily, $6.00 up weekly till July 1st. Established 32 years.

ATLANTIC CITY.
The Spring Season is most attractive for a visit.

Spend the Summer at
ATLANTIC CITY, N. J.

Ask Mr. Foster | Free information. Hotel Martinique, B'way & 33d St.

NEW JERSEY—Atlantic City.

Marlborough-Blenheim
(CAPACITY 1100)
The leading resort house of America. Particularly attractive during Atlantic City's Great Summer Season. JUNE, JULY, AUGUST AND SEPT. 400 private baths, each supplied with hot and cold sea water. Exquisite music is a feature. White service in both American and European Dining Rooms.
JOSIAH WHITE & SONS COMPANY.

HOTEL DENNIS
ATLANTIC CITY, N. J.
The new fireproof addition is a model for comfort and convenience. The entire house now offers 850 guest rooms, each of which is connected with private bath or has running water. Hotel Dennis is one of the Beach Front Hotels still maintaining an unobstructed ocean view.
WALTER J. BUZBY.

NEW JERSEY—West End.

Hollywood Hotel and Cottages
Hollywood, West End, N. J.
OPENS JUNE 15. Finest and best equipped hotel on Jersey Coast. Hotel open for inspection on and after May 14. American Plan. Accommodates 450. Redecorated and refurnished. Golf, Tennis, Surf Bathing. Orchestra, Dancing. Special rates for Bachelors. Eight Housekeeping Cottages handsomely furnished.
Hollywood Horse Show Ball July 29.
Information and illustrated booklet at New York Office, 145 W. 45th St. 'Phone 1603 Bryant.
Walter T. Plant, Manager,
Formerly of Hotel Marie Antoinette.

NEW JERSEY—Allenhurst.

THE CURLEW
AND COTTAGES, ALLENHURST, N. J.,
Will Open June 22d.
L. H. CROWLEY.
Directly on the Ocean. Boating, Bathing, Fishing, Golf, Tennis, Music and Dancing. Cottages to rent for season, with full hotel service. Send for Artistic Souvenir Booklet.

NEW JERSEY—Monmouth Beach.

MONMOUTH BEACH INN.
Ocean Front Annex, Board Walk, Cottages, De Luxe Bathing Pools and Dressing Rooms. Auditorium for conventions, etc. Club and reunion dinners.
Opening date June 21st. Address until open: MONMOUTH BEACH CLUB HOUSE CO., 36 Gramercy Park East, New York.

NEW JERSEY—Asbury Park.

Select Family Hotel on the Beach.
THE WELLINGTON NORTH ASBURY PARK.
Rooms with bath. Phone 358. B. B. SMITH.

NEW JERSEY—Lake Hopatcong.

Lake Hopatcong, N. J.—1,000 ft. high, 47 miles from N. Y. Best Summer resort.

PENNSYLVANIA—Mount Pocono.

Pocono Mountains
Ten to fifteen degrees cooler than New York city. No malaria. No mosquitoes.
2000 Feet High
Reached by special fast express trains, 3½ hours from New York City. Our beautifully illustrated book will help you plan your trip. Mailed on receipt of 10c. in stamps. Address General Passenger Agent,
LACKAWANNA RAILROAD,
90 West Street, New York City.

MT. PLEASANT HOUSE.
Finest location on Pocono Mts.; steam heat, baths. Special early season rate, $10 up. Write for handsomely illustrated booklet. W. T. & H. M. Leech, Mt. Pocono, Pa.

PENNSYLVANIA—Delaware Water Gap.

THE KITTATINNY
DELAWARE WATER GAP, PA.
Largest, most modern, finest located and the leading hotel in this region. Every convenience. Large, airy rooms en suite with baths and running water. Noted for its cuisine and service. Our dairies, farm and greenhouses supply to the table products "Par Excellence." American plan, also a la carte. Orchestra, social diversions, golf, tennis, boating, bathing, fishing, etc., on Hotel's grounds. Private Mt. Park, 800 acres of beautiful lawns, walks, waterfalls and profusion of garden and mountain flowers. Bell 'Phone 93. Livery Garage, Saddle Horses. Booklet of views and auto maps over good roads, on application. June and season rates. G. FRANK COPE.

WATER GAP HOUSE
THE MOUNTAIN PARADISE,
DELAWARE WATER GAP, PA.
Now open. Acknowledged to be unquestionably the finest hotel in this region for those who desire the best in appointment, cuisine, service, comfort, and location. Every indoor entertainment and outdoor pastime. Special early season rates. Write for booklet of beautiful scenic views and auto maps. Fifth season.
JOHN PURDY COPE.

SUMMER RESORTS.
1 time per line, 20c. 7 times, consecutively, $1.26. 30 times, consecutively or every other day, $5.00

NEW ENGLAND—Maine.

SUMMIT SPRING HOTEL
Poland, Maine
150 Rooms
100 Rooms with Private Bath.
Opens June 29th.
Location, Construction and Equipment unsurpassed in Maine. High-class accommodations at reasonable rates. Fine Golf Course, Tennis, Fishing, Boating and Bathing. Purest Spring Water. Unequalled scenic views. On the automobile trunk lines from Bretton Woods to Portland. Under the management of Mr. A. C. Brooks, formerly of The Hamilton Hotel, Hamilton, Bermuda.
Booklet on application.

An Ideal Summer
VACATION
At Extremely Moderate Rates
Can be spent at Echo Lake Farm, situate on beautiful Echo Lake (one in a thirty-mile chain). Twelve picturesque lakes within an hour's drive. Magnificent fishing. A thousand acres of forest surround the farm. Recreation to suit all tastes:—canoeing, bathing, fishing, hunting, riding, driving, exploring, etc. Send for descriptive brochure of a charming Summer resort.
George De Coste
R. F. D. No. 27, Readfield, Maine

YORK HARBOR, ME.
MARSHALL HOUSE
OPEN JUNE 24. Overlooking Maine Coast. All modern improvements. Elevator, electric lights, suites with bath. Garage.
E. S. MARSHALL, Prop.

NEW ENGLAND—Massachusetts.

Spend your vacation on
Quaint Cape Cod
Ideal for vacations—seashore, woods, country, fishing, boating, bathing
Write for free beautifully illustrated book, to Advertising Bureau, Room 660, South Station, Boston, Mass.
For tickets or information apply to City Ticket Office, 171 Broadway, N.Y.
The New England Lines

HOTEL ASPINWALL
LENOX, MASS.
NOW OPEN.
New York Office with Town & Country, Astor Trust Bldg., 389 Fifth Ave.
O. D. SEAVEY, Manager.
Magnificent Scenery, Beautiful Drives, Invigorative Climate, Pure Water.
Finely Equipped Garage and Stables.
Choice Villa Sites for Sale.
FINEST RESORT in the FAMOUS
BERKSHIRE HILLS

The Maplewood
Pittsfield, Berkshire Co., Mass.,
NOW OPEN
Send for Booklet and Auto Road Map.
ARTHUR W. PLUMB.

CAPE COD The Dill Cottages.
Pleasant rooms, first-class table, broad piazzas, close to ocean; excellent bathing, boating and fishing. Terms $10 to $18 per week.
J. W. DILL.
Chatham MASS.

STOCKBRIDGE, MASS. IN THE BERKSHIRES
Red Lion Inn now open. Heaton Hall opens midl. June
Allen T. Treadway, Prop.
N. Y. Office, Hotel Flanders, West 47th St.

NEW ENGLAND—Connecticut.

OSWEGATCHIE and Cottages
WATERFORD, CONN.
TWENTY MINUTES ON TROLLEY FROM
NEW LONDON, CONN.
Combination seashore and country; fine salt bathing, sailing, canoeing, driving, tennis; no mosquitoes; extensive grounds; select family resort; table supplied from best markets and my farm. Open June 1. Send for booklet.
S. B. MANWARING, PROP.

Lodge and Crossways,
SOUND BEACH, CONN.
Now open; suites, with private baths; tennis, golf, bathing, booklet.
'Phone 1275-2 Stamford. MISS DALE.

NEW ENGLAND—New Hampshire.

SOO-NIPI PARK LODGE
Favored Hotel on Beautiful Lake Sunapee.
Every amusement, including superb golf links. ON IDEAL TOUR—Superior garage facilities.
Especially attractive rates are being made for the early season, which will be inaugurated with the opening of the Lodge on June 10th, under the management of Mr. H. G. Marvin.
HOUSEKEEPING COTTAGE of ten rooms in the most desirable location on Lake Sunapee, for rent for the season on most favorable terms. All information regarding rooms, accommodations and cottages may be obtained from the New York office, LEWIS S. PARSONS, at 1,122 Broadway.
Winter Resort—The Hobkirk Inn, Camden, S. C.

NEW ENGLAND—Vermont.

LAKE BOMOSEEN.—The Prospect and 16 cottages; all outdoor sports; garage; booklet. H. B. Ellis, Castleton, Vt.

THE GLENWOOD In the Pines, Lake Bomoseen, Hydeville, Vt. Rates $9 to $14. W. C. Mound.

CORONATION WEEK.
London, England.

CORONATION.—Detached house, furnished, to let for month June or longer; 5 bedrooms, three reception, etc.; nice gardens; boating; 10 minutes from River Thames; 20 minutes from London; fifteen guineas weekly. Curry, Chez-moi, Cole Park Road, Twickenham.

### PUBLIC NOTICES.

UNITER STATES CIRCUIT COURT, SOUTHern District of New York.—CHARLES G. STRATTON, complainant, vs. NATURAL CARBONIC GAS COMPANY, defendant.

THE TRUST COMPANY OF AMERICA, cross-complainant, vs. NATURAL CARBONIC GAS COMPANY, CHARLES G. STRATTON, and EDWARD G. BENEDICT, as receiver, defendants.

Notice is hereby given to all creditors and other parties in interest in the above-entitled matter, to file their claims on or before the 7th day of June, 1911, with Cornelius W. Wickersham, No. 43 Exchange Place, New York City, who has been appointed Special Master to determine the amount of all claims and their priorities, and to pass upon the receiver's account and to provide for the distribution of the funds in his hands; and all creditors or other persons in interest in default of filing their claims as above provided for, unless their claims are admitted by the receiver, shall be forever barred from participation in the assets of the defendant, the Natural Carbonic Gas Company.

Dated New York, May 19th, 1911.

EDWARD G. BENEDICT, Receiver,
79 Wall Street, Manhattan, New York, N. Y.
THOMAS & OPPENHEIMER, Solicitors for Receiver, No. 60 Wall Street, Manhattan, New York, N. Y.

TELEPHONE 1000 BRYANT.
If you fail to leave order with your newsdealer to have The Times sent to your country address, telephone Circulation Department, 1000 Bryant, and your order will receive prompt attention.—Adv.

## Effective Intelligence.

¶ The intelligent way to secure an assistant is to state explicitly what is wanted.

¶ If you need a stenographer, don't advertise for:

STENOGRAPHER — Brown operator; state age, experience and salary. Z Times Downtown.

¶ Think of the thousands of persons of all ages, experiences and desires as to salary who operate that particular typewriter, and of the time wasted in reading and throwing away their letters.

¶ This advertisement will bring precisely the applicants that are wanted and save the time and annoyance of detailed explanations to unsuitable applicants.

STENOGRAPHER—Civil engineer's office; knowledge of technical terms essential; Brown machine, rapid, accurate, two years' experience; references; must have good general education and good manners; hours 9 to 5; $15 initial salary. Advancement if competent. Z 21 Times.

¶ Use the one dollar "Effective" Want advertisement, which allows fifty words for an exact statement of what is needed, and place it in The New York Times, where intelligent workers look for the advertisements of responsible employers.

¶ Telephone Bryant 1900.

### Lost

*20c. a line 1 time; 75c. a line 3 times a week; $1.40 a line 7 consecutive times.*

LOST—At 10 A. M. on May 23, between 14th and 18th Sts., on Broadway trolley, Elgin gold watch, Psi U and Phi Beta Kappa pin on fob; name on each pin; liberal reward. WILLARD J. TOMPKINS, 111 5th Av.

LOST—On Madison Av. cars, between 116th and 124th or on St. Nicholas Av. car, notebook, black cover, with Lake Mohonk addresses; name inside F. Siegmund Schultze. Return to F. Lynch, 13 East 124th St.

LOST—$30, no questions asked, for return gold eagle badge, The Cincinnati; other articles proportionately. Dr. T. M. L. Chrystie, 1,748 Broadway, New York.

LOST—SCARF PIN, sapphire and diamonds, representing Larchmont Yacht Club burgee, Friday afternoon, May 26, between 50th St. and Morris Heights; LIBERAL REWARD. W. F., S 107 Times.

LOST—Two star sapphire cuff button, set in gold, joined with gold chain, Thursday, May 25, Central Park driveway. Reward for return German Club, 112 Central Park South.

LOST—Between Loeser's and Wanamaker's, green enameled pin, diamond in centre; suitable reward. C. E. R., 276 Flatbush Av. 'Phone 325 Prospect.

LOST—On West 116th St. or Broadway car to 122d St., parcel containing white waist embroidered in blue; liberal reward. 540 West 122d St. Apt. 61.

LOST—Silver bag, marked "M. W. B.," neighborhood Broadway and 143d St.; liberal reward; no questions asked. 527 West 143d St.

LOST.—Watch charm, red and white enamel; letters "I. C. S."; panther claw attached; $5 reward. Tucker, 705 Singer Building.

LOST—Earring, diamond circle, near Hotel Knickerbocker, Saturday, 24th inst.; $75 reward. Dreicer & Co., 560 5th Av.

LOST—Wednesday night, Alhambra Theatre, silver vanity set, monogram M. L.; reward. Linner, 620 West 122d St.

LOST.—77th, 79th, Amsterdam Av., platinum chain and diamond pendant; reward. Sears, 30 W. 77th St.

LOST—Bank book No. 144471, Manhattan Savings Inst. Payment stopped. Kindly return to bank.

LOST—Envelope and contents; addressed Pierce, Washington; reward. Greiner, 1,433 Vyse Av., Bronx.

LOST—Three vest buttons, moonstones, surrounded with diamonds; liberal reward. F 180 Times.

LOST—Madison Av., between 65th and 62d, large black feather aigrette. Reward, 749 Madison Av.

LOST—Bank book No. 144470, Manhattan Savings Inst. Payment stopped. Kindly return to bank.

LOST—Bank book No. 4626, American Savings Bank. Payment stopped, Kindly return to bank.

LOST—Envelope containing papers addressed to H. W. Hankin, 119 Macon St., Brooklyn.

LOST—Stick pin, large emerald set with small diamonds. F. D., 873 West End Av.

$200 REWARD.
Lost, between May 27 and 30, either on D., L. & W. or at Shawnee, or on train to Long Beach, or in Long Beach, diamond chain containing 199 stones. Address Burnham, 215 West 74th St.

### Lost and Found, Cats, Dogs

*20c. a line 1 time; 75c. a line 3 times a week; $1.40 a line 7 consecutive times.*

LOST—English bull terrier, pure white, large ears and tail; reward. Lyon, 69 East 125th St.

LOST—Bull terrier, mongrel white, brindle head and spots on side. S., 241 West 24th St.

### Found

*20c. a line 1 time; 75c. a line 3 times a week; $1.40 a line 7 consecutive times.*

FOUND.—Corner Nassau and Spruce Sts., lady's neckchain and pendant, with white stones. Apply to clerk in charge, after 5:30 P. M., downtown office, New York Times.

FOUND, June 1.—INTERBOROUGH R. T. CO. Apply 9 Morris St. SECOND AV.—Coil rope, umbrella, oil stove wick, book. THIRD AV.—Envelopes, cloth, three umbrellas, piece fur, two handbags, card case, waist, magazine, memorandum book, box tobacco, spectacles, bag, collars, two hats, belt, gloves, music, crockery. SIXTH AV.—Pipe, four umbrellas, two pair gloves, purse, sum of money, eyeglasses, blue print, reports, books, trousers, samples, trousers, &c., cap, key, veil, two hats, pocketbook. NINTH AV.—Bank, two umbrellas. SUBWAY—Purse, three umbrellas, eyeglasses, pin, sum of money, photo, portfolio, papers, books, suitcase, two pairs gloves, trousers, buckles, reproducers, chain, whip.

FOUND, June 1.—HUDSON & MANHATTAN R. R. CO., (Hudson Tubes.) Apply 187 Christopher St.—Typewritten matter, package, photographs, overshoes, handbag, insurance book, novels, three umbrellas.

FOUND, June 2.—JERSEY CENTRAL R. R. Apply Station Master, Jersey City, N. J. Ferries—Box of candy. Trains—Package, umbrella, package, hat, two gloves, raincoat, rubbers, umbrella, package.

FOUND, June 2.—NEW YORK CENTRAL R. R. Apply Lost Property Bureau, Grand Central Station: Vase, two photos, watch fob, check, three pairs of gloves, three packages, lady's hat, two parasols.

FOUND, June 2.—LONG ISLAND R. R. Apply Lost Property Bureau, Long Island City: Pen, package, parasol, umbrella, derby hat.

FOUND, June 2.—LACKAWANNA R. R. Apply Information Bureau, Hoboken, N. J.: Five umbrellas, four packages, book.

FOUND, June 2.—PENNSYLVANIA R. R. Apply Information Bureau, Jersey City, N. J. Trains—Two umbrellas, suitcase, lady's umbrella, four packages. Lehigh Valley Trains—Box containing lady's hat. Jersey City Station—Book, purse, cane.

FOUND, June 2.—ERIE R. R. Apply Information Bureau, Jersey City, N. J.: Pocketbook, lady's hat, black purse, umbrella, package, Western Electric booklets, bottle of pickled onions, lady's black parasol, envelope containing plans, package of matches, satchel containing a bottle of butternuts, package of whisky, package, package of window weights.

FOUND, June 2.—NEW PENNSYLVANIA DEPOT. Apply Baggage Room, 33d St. and 7th Av.: Five packages. Long Island Train—Umbrella, book and papers. Waiting Room—Glove, dress suitcase. Pennsylvania Train—Purse, chain, umbrella, two packages. Pullman trains—Dressing sack, watch, plans, purse, breastpin, two nightshirts, umbrella, raincoat, golf club, two barrettes, cane, watch fob.

### For Sale

*20c. a line 1 time; 84c. a line 3 times a week; $1.75 a line 7 consecutive times.*

Slightly used office furniture from Carnegie Trust Company—Desks, chairs, tables, adding machines, cash registers, typewriters, time clocks, mimeographs, multigraphs, neostyles, bookcases. Nathan's, 4 White St.

Desks, partitions, telephone booths, tables, chairs, wardrobes, mirrors, wall fixtures, business furniture all kinds. Finn Bros., 59-69 Franklin, 358 Broadway.

Excellent typewriters rented three months, $5; cash bargains; repairing. Durant McLean Company, 265 Broadway.

### Country Board

*20c. a line 1 time; 57c. a line 3 times a week; $1.26 a line 7 consecutive times.*

**Staten Island.**

Large, airy rooms, newly furnished; beautiful grounds; own fruit, vegetables; 30 minutes New York; moderate price. Telephone, 1098W—Tompkinsville. 440 Vanderbilt Av., S. I. (Concord or New Dorp cars.)

TORREY HOUSE.
Rooms, conveniences; excellent table. 'Phone 383—Coney.

**Long Island.**

BENSONHURST.—Private family, beautiful home overlooking ocean, will accommodate six refined, cultured people; rooms, $5, $10; board, $6; everything clean, sweet, and wholesome. Call Conway, 8,779 Bay Parkway.

CONGENIAL, refined couple at beautiful shorefront villa; 30 minutes from city; boating, bathing, beautiful view of Sound. 8 Riverside Drive, Beechhurst. Tel. 1465 Flushing.

THE WAWANDA, on ocean front; Cropsey Av., Bay 23d St., Bensonhurst.—Boating, bathing, tennis; accommodates 125; excellent cuisine; open for guests.

Exceptional opportunity; paying guests; beautiful private home overlooking the Sound; boating, bathing, fishing, tennis. Fairview, Sea Cliff, L. I.

**New York State.**

Suburban city home, high elevation, quiet, can accommodate a few guests during Summer; terms moderate. 158 Highland Av., Middletown, N. Y.

Before deciding upon your vacation resort get descriptive circular of Hillair Farm. Postal brings it. E. J. Hopkins, Walton, N. Y.

"The Inn," Newburgh-on-the-Hudson, a small family house. Write for terms.

**New Jersey.**

BEACH HOUSE.
Sea Girt, N. J., directly on beach; electric lights, telephones; white help; superb table; grill for autoists; ladies' orchestra; adjacent State encampment; June 15. WILLIAM NEIL, late with GEORGE C. BOLDT.

THE ALPTON,
Morristown, N. J. Open for limited number of guests; high altitude, spacious grounds, shady lawns, large porches, spring water, first-class table; write for particulars.

"COLUMBIA," Butler, N. J.—Kneipp water, massage treatments; refuge for nervousness, rheumatism, chronic stomach trouble, etc.; (reasonable.)

PLAINFIELD—602 Madison Av.—American family; modern home; desire five guests; first class accommodations.

### Country Board Wanted

*20c. a line 1 time; 57c. a line 3 times a week; $1.26 a line 7 consecutive times.*

Lady wishes moderate board in country town, the Berkshires preferred. Address Box S 143 Times.

### Help Wanted, Female

*15c. a line 1 time; 36c. a line 3 times a week; 70c. a line 7 consecutive times.*

A LADY OF EDUCATION and refinement wanted, who is familiar with child study and interested in children; club woman or school teacher preferred; to such a one a particularly remunerative position is open; give reference. Address A. K., 852 Columbus Av., advertising office.

AN EXPERIENCED DESIGNER wanted on misses' and children's dresses; only those experienced need apply. S 127 Times.

FIFTY TEACHERS during Summer vacation to take orders for the greatest educational help ever offered. For particulars address S 135 Times.

HOUSEWORK.—Experienced young Protestant girl for general housework; must read and write English; two in family; excellent wages. Apply mornings, 520 West 182d St.

PHARMACIST.
R. H. MACY & CO. have a vacancy for a licensed drug clerk (female.) Apply at office of General Manager.

### Help Wanted, Male

*15c. a line 1 time; 36c. a line 3 times a week; 70c. a line 7 consecutive times.*

ADVERTISING sign painters wanted; also pictorial men. J. F. Johnson & Son, 331 North 4th St., Philadelphia, Penn.

AN EXPERIENCED DESIGNER wanted on misses' and children's dresses; only those experienced need apply. S 127 Times.

BOND SALESMAN.—Rare opportunity to man with ability to reach the small investor with especially attractive, legitimate proposition. Allen, Room 1,019, 30 Church St.

BOND SALESMAN WANTED.
Successful with industrials; state experience. T 1 Times.

HONEST MEN to sell nursery stock; experience unnecessary; salary or commission weekly. Address North Jersey Nurseries, Newark, N. J.

JANITOR, man and wife, for high-class elevator apartment, and must do small repairs and understand A-B-See elevator; rent free and $50 per month. Apply 8:30 A. M., American Real Estate Co., 985 Southern Boulevard, (near Simpson St. station of the Subway.)

SALESMEN.—Large corporation, organizing in El Paso, desires the services of expert stock salesmen, and their future operations will offer continued future employment for these men as a sales force; stock will be sold during the Summer in the Southwest, West, and on the Pacific Coast; transportation to this point will be arranged for men who can show proper references; books open June 1. Address American Exploration and Holding Co., Caples Building, El Paso, Texas.

SALESMEN.—Men over 25 to act as salesmen and collectors; must come well recommended; good paying, steady positions. 277 Broadway, Room 601. Ask for Mr. Routh.

SALESMAN.—Representative skirt house requires salesman on commission basis only, for Michigan and Indiana; good opening for proper man. S 149 Times.

SHIRT CUTTER.
R. H. MACY & CO. require the services of an assistant cutter on custom shirts; must have a knowledge of the custom shirt business. Apply at office of General Manager.

SUPERINTENDENT wanted for large printing, publishing, and manufacturing stationery house in Canada. State qualifications, experience, and references, Box G 319 Times Downtown.

WANTED—An active, experienced young man, familiar with the dry goods district, to take up the collection and editing of commercial news; please give references and state salary expected. Address Commercial, S 77 Times.

WANTED—An active, energetic, experienced man, familiar with newspaper advertising, to undertake a special campaign for newspaper advertising. Address with references, Box S 76 Times.

WANTED—Houseman to assist in dining-room in private family at seashore; wages, $35 a month; references required. S 139 Times.

WANTED—Butler in private family at seashore; wages, $40 a month; references required. S 140 Times.

WANTED—Draughtsman, experienced steam and water valve design. Address Box 207 Times, 2 Rector St.

### Agents Wanted

*20c. a line 1 time; 54c. a line 3 times a week; $1.05 a line 7 consecutive times.*

I made $50,000 in five years with a small mail order business; began with $5. Send for free booklet. Tells how. Heacock, 702 Lockport, N. Y.

### Help Wanted
#### Employment Bureaus

*20c. a line 1 time; 54c. a line 3 times a week; $1.05 a line 7 consecutive times.*

**Commercial.**

STENOGRAPHER.—Experienced in brokerage business; must have executive ability; $20. Gahagan's Agency, 258 Broadway.

### Situations Wanted, Female

*15c. a line 1 time; 36c. a line 3 times a week; 70c. a line 7 consecutive times.*

A COMPETENT STENOGRAPHER, of good education, wishes a position. G 316 Times Downtown.

BOOKKEEPER; good knowledge stenography; moderate salary; best references. Stenographer, 61 2d Av.

HOUSEWORK in apartment, 124th St. and Mount Morris Park West, or near. Call mornings 617 West 181st St. 'Phone 3183 Audubon.

SPANISH-ENGLISH STENOGRAPHER wants position; do not answer unless you can pay $25 per week. S 122 Times.

### Situations Wanted, Female

*15c. a line 1 time; 36c. a line 3 times a week; 70c. a line 7 consecutive times.*

MAID OR NURSE.—Speaking French and English, wishes position to earn passage to England or France. Call Saturday, Sunday, and Monday, Miss Ryan, 132 West 61st St., second floor.

STENOGRAPHER, TYPEWRITER, OFFICE Assistant.—Neat, bright girl; two months' experience; rapid, accurate; good speller; no agency; $6. Miss Pearlstone, K 202 Times Downtown.

WAITRESS AND CHAMBERMAID.—A lady leaving town wishes a place in country for an excellent girl as chambermaid and waitress. Call at 122 East 62d St. Saturday and Monday before eleven.

YOUNG VASSAR GRADUATE would like to tutor or act as companion or secretary during the Summer. V. G., 315 Times Downtown.

### Situations Wanted, Male

*15c. a line 1 time; 36c. a line 3 times a week; 70c. a line 7 consecutive times.*

ACCOUNTANT.—Expert; books opened, closed, balanced, systematized, audited, written up; kept part time; reasonable. Accountant, 32 Union Square. 'Phone 2259—Stuyvesant.

ACCOUNTANT, CERTIFIED.
All branches of work.
Moderate charges.
Room 501, 320 Broadway. 'Phone Worth 1819.

BOOKKEEPER'S ASSISTANT, invoice, entry, or order clerk.—Young man; experienced, rapid, accurate, and reliable; good penman; highest references character, ability. Jordan, 191 Garfield Place, Brooklyn.

BOOKKEEPER.—Books opened, written up, balanced, or closed by importer's expert bookkeeper; evenings only. G. A. Dale, 12 East 33d St.

CHAUFFEUR.—First-class man desires position with private family; city or country; two years' first-class reference; good appearance; willing and obliging; Scotchman; single; age 25. S 164 Times.

CHAUFFEUR, COACHMAN.—Married; five years' experience automobiles; strictly temperate; good mechanic and driver; best reference; wages moderate. P. Harling, 152 East 53d St.

CHAUFFEUR.—Graduate New York School of Automobile Engineers; careful and experienced driver; own repairs; private family; city or country; married; no family. S 128 Times.

CHAUFFEUR, mechanic, (25,) wishes position city or country; best of references. S 100 Times.

CHAUFFEUR, 26; city or country; best references. S 125 Times.

COUPLE, English, no family; man as chauffeur; woman good cook and housekeeper; middle aged; private family; city or country; 25 years' highest references. S 129 Times.

GARDENER AND USEFUL MAN.—Understands garden work. Gardener, care Fingleton, 256 3d Av.

STUDENT having thorough knowledge of office work, afternoons, evenings, or both; course of study not detrimental to employer's interests. S 162 Times.

YOUNG MAN, 25, lawyer, stenographer, speaks Spanish and German, desires position where good services are required; excellent references. Box K 206 Times Downtown.

### Situations Wanted
#### Employment Bureaus

*20c. a line 1 time; 54c. a line 3 times a week; $1.05 a line 7 consecutive times.*

**Commercial.**

ACCOUNTANTS, BOOKKEEPERS, STENOGRAPHERS, High-Grade Office Helpers Office Service Co. (Agency) 50 Pine St. Tel. 3425 John

**Domestic.**

BOND $1,000.—OLD DOMINION AGENCY, 38 WEST 134.—Guarantee A1 colored help. 1119 Harlem.

COLE EMPLOYMENT AGENCY, 47 Lexington Av.—First-class help; references investigated. Telephone 8875 Madison.

COMPETENT help of all trades supplied. Riverside Agency, 12 West 99th. 'Phone 1538—Riverside.

COOK.—Swedish; thoroughly competent, reliable; good reference; $30. Wilson's Agency, 141 East 57th. 2224 Plaza.

COOK.—German; experienced; good references; $40. Wilson's Agency, 141 East 57th St. 2224 Plaza.

HELP.—Select colored help furnished; city, country. Middlesex Employment Agency, 81 West 132d St. 6370—Harlem.

HOUSEWORK.—Several neat colored girls, experienced, with good references, want places small families; other good Southern help furnished. Lincoln Industrial Exchange, (Agency,) 314 West 59th St. 'Phone 4786—Columbus.

SHEPHERD AGENCY, 107 West 133d St.; telephone 6916 Morningside.—Domestic help furnished; male, female; references.

### Boarders Wanted

*15c. a line 1 time; 36c. a line 3 times a week; 70c. a line 7 consecutive times.*

**West Side.**

5TH AV., 46.—Well-furnished, large, small rooms; excellent board; table guests accommodated; references.

11TH ST., 23 WEST.—Clean rooms, comfortably furnished; table guests accommodated.

16TH ST., 20, 22, 38 WEST.—Large and small rooms, well furnished; excellent board; telephone.

16TH ST., 7 WEST.—Cool rooms; elegant surroundings; excellent table; Summer rates.

47TH ST., 53 WEST.—Large room, private bath; also small rooms; telephone; exclusive.

54TH ST., 54 WEST.
Single and double rooms, first-class; references.

55TH ST., 306 WEST.—Newly decorated double rooms with running water, $4; private house; telephone.

56TH ST., 62 WEST.—Desirable rooms, with board; references.

58TH, 344 WEST.—Double and single rooms; adjoining bath; southern exposure; excellent board; telephone.

68TH ST., 74 WEST.—Cool, airy rooms, with or without private baths, in private house, having homelike surroundings in quiet residential section; convenient to Subway, "L," and four lines of surface cars; superior and substantial table; Summer rates; references required. Telephone 6666 Columbus.

68TH ST., 70 WEST.—Large, cool rooms; gentlemen preferred; fine location; excellent table; also parlor floor.

68TH, 67 WEST.—LARGE, SMALL ROOMS, BATHS; 'PHONE 4418 COLUMBUS.

70TH ST., 151 WEST.—Second-floor room; private bathroom; telephone in room; references.

74TH ST., 128 WEST.—Large, small rooms; private bath; table board; Summer rates; references; telephone.

74TH, 131 WEST.—Sixteenth year; Summer rates; rooms, parlor dining; references.

76TH ST., 239 WEST.—Newly furnished, decorated large room; private bath; hot water; parlor dining room; excellent table; table guests; telephone; Christians.

76TH ST., 151 WEST.—Large and small rooms; parlor dining; table guests; transients accommodated.

76TH ST., 129 WEST.—Front room, dressing room; running water; excellent table; reasonable.

76TH ST., 249 WEST.—Large and small rooms; parlor dining; table board; references required.

78TH ST., 112 WEST.—Rooms, with board; parlor dining room; table guests; Summer rates; telephone.

78TH, 121 WEST.—Very reasonable, large and hallroom; bath adjoining; gentlemen; private family.

80TH, 141-143 WEST.—Parlor floor; private bath; sunny front room; Summer rates; references.

81ST ST., 138 WEST.—In refined Jewish home, first-class room, board; table guests accommodated.

81ST ST., 113 WEST.—Double room and bath, also single room; table guests; references necessary.

82D ST., 74 WEST.—Newly furnished rooms; private bath; Summer rates; parlor dining room; references.

82D ST., 6 WEST.—Airy rooms; near park; board optional; Summer rates; also country board.

91ST ST., 54 WEST.—Elegant, cool rooms, handsomely furnished; every convenience; telephone; Park; superior board.

92D ST., 60 WEST.—Two single rooms, with hot and cold running water, six baths; these are pleasant inside rooms at special Summer rates, suitable for one or two gentlemen or married couple; personal attention to details gives table guests excellent cuisine and the house a homelike atmosphere. Telephone 9550 River, to-day.

93D ST., 25 WEST.—Large and small rooms; excellent table; parlor dining room; near Park and "L" station; telephone; table guests.

### Boarders Wanted

*15c. a line 1 time; 36c. a line 3 times a week, 70c. a line 7 consecutive times.*

**West Side.**

93D ST., 122 WEST, (near Drive, Park, and "L" station.)—Desirable room; good board; references.

98TH ST., 247 WEST.—Attractive room in private house; board optional; telephone.

104TH ST., 257 (West End Av.)—Rooms; table guests; telephone; references.

107TH ST., 220 WEST.—Well furnished, pleasant room, with board, with private family; high-class elevator apartment; telephone; references; Christians. Hughes.

114TH ST., 526 WEST.—Large and small rooms overlooking Columbia; superior board.

117TH ST., 417 WEST.—Delightful Summer location; just east of Columbia University Library; beautiful double, single room; choice table board; private house.

117TH ST., 407 WEST.—Large room, private bath; excellent table; Broadway Subway; telephone Morningside—8136.

118TH ST., 417 WEST.—Newly decorated and furnished rooms; Southern cooking daintily served; Summer rates.

126TH ST., 149 WEST.—Refined home; American family; Southerners accommodated; superior board; references; table guests.

131ST ST., 264 WEST.—Large front room, three windows; cool; conveniences; American family; gentleman; telephone.

141ST ST., 527 WEST.—Desirable rooms; lavatory, all conveniences, telephone; references; Summer rates; table guests.

145TH ST., 412 WEST.—Large, handsome room with dressing room; refined house; home cooking; under new management; Summer rates; references; table guests.

879 WEST END AVENUE, Corner 103d, block from Riverside Park, Subway express station, and surface cars; most beautiful location New York; handsomely furnished corner rooms, private telephones, superior table.

ALLIANCE HOUSE, 258-260 West 44th St.—Small family hotel, centrally located; elevator and telephone service; baths and writing rooms on each floor; excellent cuisine; moderate rates; quiet place for quiet people. Telephone 793 Bryant.

LADY, experience, would take few children for Summer. Address "Private Home," Box S 163 Times.

ST. NICHOLAS AV., 713, (Washington Heights, near 145th St.)—Desirable rooms, with excellent board.

WEST END AV., 764.—Pleasant rooms; all modern conveniences; suitable for four young men.

**East Side.**

15TH ST., 210 EAST, opposite Stuyvesant Park.—Double front room; table guests accommodated; transients; telephone.

15TH ST., 218 EAST.—Most desirable rooms; view of Stuyvesant Park; excellent table; references; telephone.

17TH ST., 116 EAST.—Newly furnished large and small rooms; exceptionally good board; telephone.

21ST ST., 145 EAST, (Gramercy Park.)—Large, small rooms; excellent table; Summer rates; park privilege.

34TH ST., 117-119 EAST, (The Naylor.)—Desirable large and small rooms; telephone; table board.

49TH ST., 9 EAST.—Rooms with or without private bath; board optional; Summer rates; references.

63D ST., 23 EAST, (694 Madison Av.)—Large second floor room; bath; excellent board optional; parlor dining; also single room; Summer prices.

80TH ST., 40 EAST.—Beautiful, airy corner rooms; private bath; elevator; board optional; Summer prices.

**Brooklyn.**

5 MONTAGUE TERRACE HEIGHTS overlooking water; most accessible locality Greater New York; Subway five minutes Wall St., 20 seaside; neighborhood, house, table high class. 905—Main.

GREENE AV., 41, (Corner Carlton.)—Large front room, suite two front rooms; running water; excellent table; Subway five minutes; extra special rates two or three people.

### Furnished Rooms

*15c. a line 1 time; 36c. a line 3 times a week; 70c. a line 7 consecutive times.*

**West Side.**

9TH ST., 41 WEST.—Light, pleasant room; modern conveniences; telephone; single rooms, $3; transients accommodated.

13TH, 104 WEST, (off 6th Av.)—Exceedingly desirable square room, adjoining bath, for gentleman.

30TH ST., 47 WEST.—Large and small furnished rooms; all conveniences, including telephone. Ferris.

37TH ST., 68 WEST.—One large room; all conveniences; small rooms; references.

39TH ST., 57 WEST.—Charming rooms in very choice Southern home; excellent cuisine; references.

48TH ST., 134 WEST.—Nicely furnished, large room and bath for gentleman; references.

39TH ST., 45 WEST.—NEWLY FURNISHED LARGE AND SMALL ROOMS.

52D ST., 238, West of Broadway.—Large front room, with bath; suitable for two; rent $7.

68TH ST, 38 WEST.—Bachelor apartments; exquisitely kept; unrivaled service; absolutely private; every modern convenience; breakfast if desired; highest references only.

73D ST., 102 WEST.—Attractive rooms; fine meals; table guests; Subway, "L"; Summer rates.

73D, 177 WEST.—Large second floor rear room; large front room; breakfast if desired.

74TH ST., 104 WEST.—Comfortably furnished large, small room, bath; all conveniences; 'phone; references required.

74TH ST., 106 WEST.—Large rooms, attractively furnished, single or en suite; also medium; reasonable.

74TH, 100 WEST.—Attractive, large front bedroom; private family; telephone; convenient location. Dutton.

74TH ST., 149 WEST.—Attractive rooms, single, en suite; private bath; telephone; references.

75TH ST., 104 WEST.—Large and small airy rooms; newly furnished; all conveniences; telephone; references.

76TH ST., 57 WEST.—Large front room; attractive neighborhood; all conveniences. 'Phone 8124—Schuyler.

77TH ST., near Col. Av., 'Phone 7965 Schuyler.—Magnificent $15 2d story room for $10; private house.

77TH ST., 160 WEST.—Desirable single rooms; southern exposure; gentlemen; reference.

80TH ST., 108 WEST.—Large rooms, sunlight, running water; near bath; delicious meals; gentlemen; references.

80TH ST., 182 WEST.—Large, newly furnished front room, with bath; private family; reasonable rates.

80TH ST., 110 WEST.—Desirable large room on second floor, with bath; also hall room.

82D ST., 6 WEST.—Airy rooms; near Park; board optional; Summer rates; also country board.

82D, 148 WEST.—Large, well-furnished front room; running water; first-class house; 'phone.

82D ST., 150 WEST.—Large and small rooms; dressing room; private house; telephone.

83D ST., 11 WEST.—Cool, airy, large, small rooms, or whole floor; special Summer rates.

86TH ST., 168 WEST.—Desirable rooms in private house; quiet, refined surroundings; telephone; Summer rates.

87TH, 207 WEST.—Large and small; absolutely clean; newly furnished; running water. Tobias.

91ST ST., 21 WEST.—Newly decorated front rooms; select house; all conveniences; Summer rates; telephone.

93D ST., 35 WEST.—Large room; running water; one flight; "L" block; telephone; Summer rates.

94TH ST., 137 WEST.—Substantially furnished, cool front room, dressing room, and bath; Summer rates; also small room.

94TH ST., 178 WEST.—Front rooms; newly furnished; shower baths; telephone; Subway; private house.

97TH, (west of Broadway.)—Select two-room suite, or single room; high-class elevator apartment; every comfort and convenience; opportunity gentlemen; telephone 6780 Riverside 1E.

97TH ST., 150 WEST.—Large and medium rooms, neatly furnished; adjoining bath; Sub. and L. Owner.

98TH ST., 7 WEST.—Pleasant room for lady, Christian; no other guests; apartment. Reuter.

101ST ST., 15 WEST.—Cosy furnished room; light, airy, bath, telephone; $2. Harned.

### Furnished Rooms

*15c. a line 1 time; 36c. a line 3 times a week; 70c. a line 7 consecutive times.*

**West Side.**

103D ST., 216 WEST, (corner Broadway.)—Comfortable room, well furnished, $3.50; private family. Apartment 2.

104TH., 61 WEST.—Desirable single, double rooms; private bath suite; homelike surroundings; parlor dining room; telephone; all transportation convenient; special Summer rates; board optional; respectable parties; references exchanged.

107TH ST., 210 WEST.—Large front room; beautifully furnished; high-class elevator apartment; references. Gurnee.

114TH ST., 528 WEST.—Large, cool room, private home; fine locality; opposite Columbia; all conveniences; Summer rates.

118TH ST., 430 WEST, corner Amsterdam.—Very desirable outside room; all conveniences; elevator; dining room in house. Call evenings. Apartment 46.

119TH ST., 430 WEST.—Attractive rooms, Columbia Campus view; elevator; Saturday or evenings. Apartment 67.

121ST ST., 170 WEST.—Cool corner, newly furnished; conveniences; telephone; Summer rates, $3, $5. Hungerford.

121ST ST., 420 WEST.—Connecting rooms, for one or three, elevator apartment; references. Apartment 63.

122D, 523 WEST.—Beautiful, all outside rooms, $3; baths, showers, telephone; Summer rates. Carter.

122D ST., 540 WEST, corner Broadway.—Attractive, outside rooms; kitchen if desired; references. Apartment 21.

122D ST., 514 WEST, (near Broadway.)—Cool, high-class rooms, single, double; elevator; electricity. Kenyon.

123D ST., 526 WEST.—Nice, cool furnished rooms, $2 and $3. Shannon.

124TH ST., (285 St. Nicholas Av.)—Handsomely furnished outside room; elevator apartment. Call evenings. Reichard.

142D ST., 611 WEST.—Will rent during Summer, two beautiful rooms; every convenience; private family.

A PRIVATE FAMILY having house in west nineties will rent two comfortable, well-furnished rooms, private bath, reasonable to those giving unexceptionable references. Address S 146 Times.

THE PARK, 101 WAVERLEY PLACE, corner Washington Square.—Unusually attractive, large, cool rooms; private baths; breakfast optional.

WASHINGTON HEIGHTS, 600 West 169th St.—Can accommodate couple appreciating high-class home, with large, sunny room; two closets; private bath. Field.

WEST END AV., 534.—Second floor front room; also small rooms; Summer rates; references.

**East Side.**

17TH ST., 130 EAST.—Well-furnished, small, cool rooms for gentlemen.

18TH ST., 118 EAST, (near Subway station and Broadway.)—Large room; suitable for two.

21ST ST., 139 EAST, "Overlooking Park."—Furnished rooms, without board; running water; terms moderate.

29TH ST., 43 EAST.—Charming large room, first floor; other rooms; private house; references.

45TH ST., 25 EAST.—Large and small rooms; gentlemen; reference.

54TH ST., 15 EAST, 5th Av.—Desirable rooms, large, small; board optional; references. 'Phone, Plaza 4917.

55TH ST., 24 EAST.—Very attractive, cool, large and small rooms at Summer rates.

69TH ST., 20 EAST.—Swell furnished room; private bath, electric light; Summer rates; references.

IRVING PLACE, 71.
Large and small rooms, private bath; $3.50 up.

LEXINGTON AV., 128.—Doctor's office; established practice; (ill health;) desirable, small room. 1875 Madison.

LEXINGTON AV., 586, (52d.)—Homelike rooms; also back parlor; bath; breakfast; telephone; references; select.

**Staten Island.**

CASTLETON AV., 999.—Large, airy rooms; high grounds; trolleys pass door; camping privileges; references.

### Apartments to Let, Furnished

*20c. a line 1 time; 54c. a line 3 times a week; $1.05 a line 7 consecutive times.*

Apartment To Let.—55 East 76th St.; Apartment No. 7, seven all large light rooms; elevator apartment; one block east Central Park; to sublet to Oct. 1; furnished or unfurnished; any reasonable offer accepted. Inquire janitor any morning next week.

To Sublet.—Furnished apartment overlooking Central Park; three rooms and bath; from July 15; four months; $100 monthly; attractively furnished; pianola; telephone; hotel service. San Remo Hotel, 74th St. and Central Park West. Apartment 717.

67TH ST., 15 WEST.—Breeziest, most delightful studio, bedroom, bath, in New York; come and be convinced; high, grand view, Park, Hudson; elegant furnishings, Steinway grand; sublet three months.

ARTISTS' beautiful apartment; opportunity to one appreciating a suite of real distinction, comfort, and good taste; entire floor, $65. McLane Johansen, 62 Washington Square South.

July and August.—Choicest part of University Heights; fine view of Palisades; 7 large rooms; 2 baths; 3 balconies; Summer rates; maid if desired. Telephone 598 W. Tremont.

Concession, monthly, season, year; would sell 6 artistically furnished rooms, 2 baths, Riverside Drive, one block Subway, surface. Telephone 3 B, 7023 Morningside.

118th St., 419 West.—Young couple going away for Summer will sub-let, June to October, nicely furnished five room apartment; references required. TOBIN.

Overlooking Stuyvesant Park; beautiful 7-room apartment; large, cool rooms, all conveniences; $50 monthly. MacColl, 226 East 15th.

July to October, high-class elevator apartment 4 rooms; reasonable. Apartment 85, Superintendent, 605 West 156th St.

A beautiful, fully furnished apartment; 8 large rooms, 6 facing Broadway; Summer months; 250 West 94th St. Apply janitor.

76th, 55 East (Park.)—Apartment, 6; furnished, unfurnished; seven rooms; two bathrooms; elevator; $50.

Airy corner studio, furnished, for Summer; bargain; bath, elevator. 58 West 57th St. Apartment 42.

113TH ST., 611 WEST.—Handsomely furnished, 7 rooms; elevator; very cheap until October. Brown.

Cool, large rooms; 15 outside windows; $50; express; piano. 4248—R. 254 West 98th St.

### Country Houses to Let, Furnished

*25c. a line 1 time; 63c. a line 3 times a week; $1.26 a line 7 consecutive times.*

FOR RENT.
Country cottage, containing nine rooms, including bathroom; all newly painted and repapered throughout; with bath, toilet, hot and cold running water, and electric lights; furnished ready for immediate occupancy; never-failing well close to kitchen door; located on the Old Boston Post Road one mile north of Rowayton Station on the New Haven Railroad; will be rented for four months for $300, or $250 for three months; also one unfurnished and one partially furnished cottage adjoining the above described. Inquire of S. R. Weed, owner, adjoining premises, or at 123 William St., 9th floor, city.

For Rent—Seashore dwelling containing eleven rooms, bath, and toilet, located Long Island Sound, with stables, shore bath house; furnished ready for occupancy; on Contentment Island, adjoining Tokeneke; will be rented for season or longer. Address H. F. Weed, Rowayton, Conn.

Furnished house to rent to Gentiles, at Whitestone, L. I., on East River; lawn, shade, cool, comfortable; convenient to station; ideal Summer home. Apply 51 Wall St., city, Room 1712, 10 to 3, except Saturday.

LAKE CHAMPLAIN.—To rent, near Essex, N. Y., simple Summer cottage, 6 rooms, furnished; $150 season; on lake shore; fine beach. E. W. Leaning, 230 Liv Av., Albany, N. Y.

For Rent.—June 15 to Sept. 15, new, fully furnished, nine-room house, 11 Winthrop Place, Maplewood, N. J.; references required. J. T. M., above address.

Furnished house, Park Hill, Yonkers, to let for Summer; magnificent location; overlooks four miles of Hudson. Address Ambrose, Park Hill, Yonkers.

Furnished cottage to rent by the season; with or without improvements; boating, bathing, fishing. Apply George Herrman, Centre Moriches, L. I.

TO RENT.—Beautiful cottage; improvements; south shore Long Island; large porch; shady lawns; $30 per month. Mrs. Hurd, 420 West 20th St.

Beautifully furnished seven rooms, two [illegible] $45. 62 Van Sice Av., Yonkers. [illegible] 2258 Madison.

### Apartments to Let, Unfurnished

*20c. a line 1 time; 54c. a line 3 times a week; $1.05 a line 7 consecutive times.*

**West Side.**

Apartments at Summer rates of 2 and 3 rooms, furnished, and 3 and 4 rooms, unfurnished, in high-class apartment hotel. SCHUYLER ARMS, 307 West 98th St.

### Real Estate For Sale or To Let.

*25c. a line 1 time; 63c. a line 3 times a week; $1.26 a line 7 consecutive times.*

**Queens.**

Will rent small bungalow on Long Island; near water and railroad station; half hour from Pennsylvania Station; small deposit; rent to apply on purchase. Box K 207 Times Downtown.

Must sell, 8 rooms and bath, house, and two lots at Beechhurst on the Sound; half hour from Herald Square; small cash deposit; balance as rent. Box K 275 Times Downtown.

**Westchester.**

Attractive, new, eight-room dwelling; delightful location, near station; every improvement. Owner, George Threshie, 74 South Lexington Av., White Plains, N. Y.

Mount Kisco, Chappaqua, Bedford, Katonah, and vicinity real estate. George Cranston, 505 5th Av.

**Long Island.**

Belle Harbor, L. I.—For sale on easy terms, or will rent to a desirable tenant, a newly constructed cottage; has never been occupied; furnished or unfurnished for the year or season. G. Taus, 537 Boulevard, Rockaway Beach, N. Y. Tel. call 44 J Hammels.

FLUSHING
OPPORTUNITY TO BUY CHEAP.
Two lots on Colden Av., one block from Jamaica Av.; fully improved; $225 each; will sell on easy terms or make a substantial discount to cash buyer. E. J. O'Connell, 47 West 34th St.

To Close and Estate.—Beautiful ten-room fireproof house on North Shore; price, $13,000, $1,000 down, balance as rent; must sell quick. Frostholm, Room 10,075, Metropolitan Building. 'Phone 3266 Gramercy.

**New Jersey.**

A gem of a property for a quiet home or school or santarium or hotel; owner will sacrifice for one-quarter of cost magnificent mansion in park of three acres; 18 rooms; large garage; all improvements; beautiful shade trees, lawns, drives, and terraced walks; only twelve miles from New York; must be seen to be appreciated. For details address A. W. Van Winkle & Co., Rutherford, N. J.

Bargain in Factory Building.—Ideal factory building, equipped with boiler, engine, steam pump, work benches, &c.; only 10 miles from New York; of particular interest and value to manufacturers of small machinery. For details address A. W. Van Winkle & Co., Rutherford, N. J.

$6,400 NEW EAST ORANGE HOUSE.
Beautiful modern stucco and frame house, eight rooms and bath; near station; easy terms. Address A. C. Forden, Room 10,075, Metropolitan Building. 'Phone 3266 Gramercy.

At Long Branch.—An 18-room boarding house; also 10-room house, near ocean, in best section; completely furnished; price, moderate; near North Bath Av. D. Souzzo, 278 1st Av., Long Branch, N. J.

Westfield.—Colonial house, highest section; nine rooms and bath; hardwood; all improvements; lot, 62x120; small cash payment; may rent to right party. Write K. B., 263 West 125th St.

To Let at Oradell, N. J.—Eight-room house; all improvements; ideal location; 45 minutes from Wall St., via Erie R. R.; reasonable rent. J. J. Van Wagoner, Oradell, N. J.

### Used Autos For Sale

*25c. a line 1 time; 60c. a line 3 times a week, including Sunday; $1.05 a line 7 consecutive times.*

AUTOMOBILES,
GREEN'S PURCHASING AGENCY,
OLD BREWSTER BUILDING, 1,587-1,589
BROADWAY, CORNER 48TH ST. Open Eves.
Used automobiles of the highest grades can be purchased from us at sacrifice prices; we have the largest showroom in the city and the greatest variety of cars to select from; all makes, from $125 to $3,000. Demonstrations cheerfully given.

PACKARD RUNABOUT, 1909,
FRESHLY OVERHAULED AND REPAINTED
CONDITION GOOD AS NEW.
F. T. SANFORD,
44 WEST 43D ST.

Storage Sale.—New $2,500 automobile, 4-passenger, $1,200; 5-passenger, $1,400; 7-passenger, $1,500. Tooker Storage and Forwarding Co., 28th St. and 11th Av.

CHALMERS "FORTY" TOURING car, rebuilt and repainted, $900. C. Dow, 1,627 Broadway, New York.

Trucks, Mack, Overland; sacrifice third cost; cash, time; guaranteed. Frederick Smith, 230 West 58th St.

Packard, $1,500; excellent condition; must sacrifice immediately; fine opportunity. E 12 Times.

1910 CHALMERS rebuilt, repainted, and guaranteed. C. Dow, 1,627 Broadway, City.

### Automobile Supplies

*25c. a line 1 time; 60c. a line 3 times a week, including Sunday; $1.05 a line 7 consecutive times.*

1ST QUALITY AUTOMOBILE TIRES.
High-grade standard makes, 1911 Goods,
Complete List mailed free.

| | | | |
|---|---|---|---|
| 28x3 | $10.50 | 32x3½ | $16.85 |
| 30x3 | 11.25 | 34x3½ | 17.55 |
| 29x3½ | 15.85 | 34x4 | 20.85 |
| 30x3½ | 15.85 | 34x4 | 22.50 |

All Other Sizes Proportionately Cheap.
NOTE.—We have regular second grade shoes for about half above prices.
Complete Cut Rate Supply Catalogue Mailed Free.
E. J. WILLIS CO.
85 Chambers St., near Broadway.

Auto supplies, liquidation sale; we are compelled to sell our $50,000 stock of auto supplies, tires, tubes, lamps, horns, also auto coats, dust coats, everything for the auto at less than manufacture's cost; inspect our stock before buying; everything must go. Hayes Rubber Co., 57 Warren St., New York.

### Automobiles to Rent

*25c. a line 1 time; 60c. a line 3 times a week, including Sunday; $1.05 a line 7 consecutive times.*

AUTOS FOR HIRE.
PEERLESS CARS.
PEERLESS RENTAL SERVICE.
'Phone 2898 Columbus.

For hire, Packard 7-passenger car; steady party by the month desired. Schmitt, 104 Shippen Street, Weehawken, N. J.

Beautiful Peerless; seven passenger; hour, day, month; go anywhere. Mr. Warrell. 'Phone 4378—Audubon.

PACKARD AUTO RENTING GARAGE,
124 West 50th. 'Phone 409 Columbus.
BEST SERVICE. LOWEST RATES.

### Automobiles Wanted

*25c. a line 1 time; 60c. a line 3 times a week, including Sunday; $1.05 a line 7 consecutive times.*

Wanted—Good touring car in exchange for suburban residence. S 142 Times.

### BANKRUPTCY SALES.

IN THE DISTRICT COURT OF THE UNITED States for the Southern District of New York. — In Bankruptcy. — In the matter of SCHWARTZ PLUMBING SUPPLY COMPANY, Bankrupt.—Chas. Shongood, U. S. Auctioneer for the Southern District of New York in Bankruptcy, sells Wednesday, June 7, 1911, by order of the court, at 10:30 A. M., at 88 Centre St., Borough of Manhattan, assets of the above bankrupt, consisting of a clean, up-to-date stock of plumbing and steamfitting supplies, comprising in part nickel and brass cocks, bibs, nipples, screws, oilers, scrapers, plugs, lead traps, brackets, washers, tanks, overflows, couplings, bathtubs and lavatories, washtub covers, stocks and dies, valves, unions, flanges, vises, stop cocks, soldering nipples, ells, toilet seats, gas fittings, large lot of Stilson wrenches, sinks, lead pipe, large lot of wrought and cast iron, iron pipes, boilers, rubber, globes, together with a large assortment of plumbing supplies, too numerous to mention; also, office furniture, Underwood typewriter and desk, 2 safes, rolltop and other desks, horse truck, harness, etc.
HENRY W. SYKES, Trustee.
MORRISON & SCHIFF, Attorneys for Trustee, 320 Broadway, New York.

IN THE DISTRICT COURT OF THE UNITED States for the Southern District of New York.—In Bankruptcy.—In the matter of DAVID KALAGARATOS, Bankrupt.—Chas. Shongood, U. S. Auctioneer for the Southern District of New York in Bankruptcy, sells Thursday, June 8, 1911, by order of the court, at 10:30 A. M., at 113 Leonard St., Borough of Manhattan, assets of the above bankrupt, consisting of candies, &c., &c.
JOHN GRUENBERG, Receiver.
MOSES COHEN, Attorney for Receiver, 309 Broadway, New York.

**Fifty Words for One Dollar.**

The Times "Effective" fifty-word Want advertisement for one dollar gives opportunity for a definite statement of requirements that brings the employer replies from applicants fitted to fill them. [illegible] the advertisement the [illegible] in detailing the duties [illegible] to applicants.—Adv.

### Business Opportunities

*20c. a line 1 time; 84c. a line 3 times a week; $1.75 a line 7 consecutive times.*

AN ADVERTISING MAN
wants a good partner.
A practical, successful, energetic, young advertising man, with years of soliciting and executive experience on large accounts, and who thoroughly understands every branch of the business, desires an equally energetic young man (not over 35) as a partner, and to look after the inside details of the office; must be able to invest $10,000, and to furnish absolutely the best personal and business references, which will also be furnished. Address, in confidence, G 209 Times Downtown.

A—A—A— A PERMANENT INCOME A—A—A—
from real estate in Manhattan Boro and a Summer home site; $50 gives possession; balance $5 monthly; you get 4 per cent. interest while paying, 7 per cent. after; proposition investigated and accepted by Evening Mail BLUE LIST; payments this week draw interest from May 1; money back if dissatisfied; full details FREE. JOHN DICKINSON BELL, 220 Broadway.

Wanted—Lady or gentleman, with $15,000 to invest in high-class, legitimate business, namely, spring water; will show plant, customers, wagons, and orders ready to deliver; this is an excellent opportunity for a person with ambition and ability; the person coming in will be the fourth party; investigate this proposition and be convinced; if you mean business let me have phone number and I will make appointment. B. J. R., 156 Times.

A reputable business man of discernment, young or middle-aged, with $10,000 to $20,000 cash to invest, can make substantial fortune in two to four years; high-class, profitable manufacturing business, National in scope and importance; active or silent interest with men of ability and integrity. Confidential, S 160 Times.

Wanted—Competent party having $1,000 to manage manufacturing and brokerage business; salary; share profits; option on interest later. Furniture, 318 Times Downtown.

Wanted—Silent partner with $5,000 cash to help take over one of the best restaurants downtown; established 20 years; large profits; fine opportunity. S 145 Times.

Tailor store, largely stocked, for sale account of sickness, on lively avenue uptown; established 21 years. Inquire George Thomas, 798 Amsterdam Av.

Attention.—Furnished house, suitable boarding; 10 rooms; cheap rent; good opportunity. 153 East 117th.

AGENCY for France of one or more useful American inventions is desired. S 187 Times.

### Pianos and Organs

*25c. a line 1 time; 69c. a line 3 times a week; $1.40 a line 7 consecutive times.*

Player piano, 88 note; standard make; bench, music; sell at sacrifice. 316 West 42d St.

### BANKRUPTCY NOTICES.

NO. 9,066.—DISTRICT COURT OF THE UNITed States, Southern District of New York.—In the matter of BARNEY STEINFELD, Bankrupt.

To the creditors of Barney Steinfeld of the City and County of New York and district aforesaid, a bankrupt:

Notice is hereby given that, by order of Hon. C. M. Hough, one of the Judges of this court, dated May 11, 1911, this proceeding has been reopened and remitted to me, the former referee herein, to proceed further thereon, and especially for the purpose of considering an offer to compromise an order heretofore entered herein against the bankrupt for the sum of $500, and for the purpose of administering this estate should the said offer be accepted.

Notice is further hereby given that a meeting of creditors will be held at the office of Macgrane Coxe, referee in bankruptcy, No. 50 Church Street, Hudson Terminal Buildings, City and County of New York, on the 19th day of June, A. D. 1911, at 11:30 o'clock in the forenoon, at which time the said creditors may attend, appoint a trustee, and transact such other business as may properly come before said meeting.

Dated New York, June 1, 1911.
MACGRANE COXE,
Referee in Bankruptcy.

NO. 15,108.—IN THE DISTRICT COURT OF the United States for the Southern District of New York.—In Bankruptcy.—In the matter of WILLIAM THODE, Bankrupt.

To the creditors of William Thode of the City and County of New York and district aforesaid, a bankrupt:

Notice is hereby given that on the 23d day of May, A. D. 1911, the said William Thode was duly adjudicated bankrupt, and that the first meeting of creditors will be held at the office of Macgrane Coxe, referee in bankruptcy, No. 50 Church Street, Hudson Terminal Buildings, City and County of New York, on the 16th day of June, A. D. 1911, at 3:30 o'clock in the afternoon, at which time the said creditors may attend, prove their claims, appoint a trustee, examine the bankrupt, and transact such other business as may properly come before said meeting. MACGRANE COXE,
June 2, 1911. Referee in Bankruptcy.

NO. 15,008.—IN THE DISTRICT COURT OF the United States for the Southern District of New York.—In Bankruptcy.—In the matter of DALY & SCHAEFER, Inc., Bankrupt.

To the creditors of Daly & Schaefer, Inc., of the City and County of New York and district aforesaid, a bankrupt:

Notice is hereby given that on the 16th day of May, A. D. 1911, the said Daly & Schaefer, Inc., was duly adjudicated bankrupt, and that the first meeting of creditors will be held at the office of William Allen, Referee in Bankruptcy, No. 67 Wall Street, City and County of New York, on the 14th day of June, A. D. 1911, at 10 o'clock in the forenoon, at which time the said creditors may attend, prove their claims, appoint a Trustee, examine the bankrupt, and transact such other business as may properly come before said meeting.
WILLIAM ALLEN,
June 1st, 1911. Referee in Bankruptcy.

NO. 14,841.—U. S. DISTRICT COURT FOR the Southern District of New York.—FRANK A. ACER, bankrupt.

Notice is hereby given that Frank A. Acer, bankrupt, has filed his petition, dated May 5, 1911, praying for a discharge from all his debts in bankruptcy, and that all creditors and other persons are ordered to attend at the hearing upon said petition before United States District Judges in the United States Court House and Post Office Building, in the City and County of New York, on Wednesday, July 5, 1911, at 10:30 A. M., and then and there show cause, if any they have, why the prayer of said petitioner should not be granted, and also attend the examination of the bankrupt thereon.
JOHN J. TOWNSEND,
Referee in Bankruptcy.
New York, June 2, 1911.

NO. 14,983.—U. S. DISTRICT COURT FOR the Southern District of New York.—LOUIS SIEGEL and MORRIS GELLES, doing business under the name and style of GENERAL BOOKBINDING COMPANY, bankrupts.

Notice is hereby given that Louis Siegel and Morris Gelles, bankrupts, have filed their petition, dated May 29, 1911, praying for a discharge from all their debts in bankruptcy, and that all creditors and other persons are ordered to attend at the hearing upon said petition before United States District Judges in the United States Court House and Post Office Building, in the City and County of New York, on Wednesday, July 5, 1911, at 10:30 A. M., and then and there show cause, if any they have, why the prayer of said petitioners should not be granted, and also attend the examination of the bankrupts thereon.
JOHN J. TOWNSEND,
Referee in Bankruptcy.
New York, June 2, 1911.

NO. 14,707.—U. S. DISTRICT COURT FOR the Southern District of New York.—CHARLES F. LACOMBE, bankrupt.

Notice is hereby given that Charles F. Lacombe, bankrupt, has filed his petition, dated June 2d, 1911, praying for a discharge from all his debts in bankruptcy, and that all creditors and other persons are ordered to attend at the hearing upon said petition before United States District Judges in the United States Court House and Post Office Building, in the City and County of New York, on Wednesday, July 5th, 1911, at 10:30 A. M., and then and there show cause, if any they have, why the prayer of said petitioner should not be granted, and also attend the examination of the bankrupt thereon.
JOHN J. TOWNSEND,
Referee in Bankruptcy.
New York, June 2, 1911.

NO. 13,711.—U. S. DISTRICT COURT FOR the Southern District of New York.—NEWMAN LEVY, bankrupt.

Notice is hereby given that Newman Levy, bankrupt, has filed his petition, dated May 31, 1911, praying for a discharge from all his debts in bankruptcy, and that all creditors and other persons are ordered to attend at the hearing upon said petition before United States District Judges in the United States Court House and Post Office Building, in the City and County of New York, on Wednesday, July 5, 1911, at 10:30 A. M., and then and there show cause, if any they have, why the prayer of said petitioner should not be granted, and also attend the examination of the bankrupt thereon.
JOHN J. TOWNSEND,
Referee in Bankruptcy.
New York, June 2, 1911.

NO. 14,629.—U. S. DISTRICT COURT FOR the Southern District of New York.—ARTHUR E. NETZBAND, bankrupt.

Notice is hereby given that Arthur E. Netzband, bankrupt, has filed his petition, dated April 12, 1911, praying for a discharge from all his debts in bankruptcy, and that all creditors and other persons are ordered to attend at the hearing upon said petition before United States District Judges in the United States Court House and Post Office Building, in the City and County of New York, on Wednesday, July 5, 1911, at 10:30 A. M., and then and there show cause, if any they have, why the prayer of said petitioner should not be granted, and also attend the examination of the bankrupt thereon.
JOHN J. TOWNSEND,
Referee in Bankruptcy.
New York, June 2, 1911.

BROKAW BROTHERS
ASTOR PLACE AND FOURTH AVENUE

Here's a receipt for reducing your weight.

Tropical weight Sack Suit, Nainsook athletic underwear, silk and linen soft shirt, silk lisle hosiery and Bankok hat.

Total weight 4 pounds.

They're all here—and every other good style of Clothing for Men and Boys.

ESTAB OVER HALF A CENTURY

GLENWOOD

A warm weather collar in reality, because it's low. And it's a Red-Man.

EARL & WILSON.

2 for 25 cents.

Foxwood is a good Summer collar.

Kennedy
12 Cortlandt St.
Men's Department Store
Middlemen's Profits Saved!

The Backward Season Gives Us Many Bargains.
$2.00 Negligee Shirts At $1.19
This Season's Surplus of a Big Troy M'f'r.
Imported Percale and Madras.
Plain Bosoms, Coat Cut, Cuffs attached.
$1.50 Lisle Mesh Athletic Underwear, at 59c. a garment.
Loose coat cut shirts and knee drawers—it's an end-of-the-season surplus which the Manufacturer sold us at a loss.

With Good Cheer And No Charge

We will advise you regarding your MOTOR BOAT and YACHT problems. Many years' experience in water-craft equipment is at your disposal. We will be pleased to have you take advantage of it.

Sailing Lights, Steering Wheels, Signal Bells, Sailing Charts. MOTOR BOAT OUTFITTERS

Hopkins Life Preserver Cushion $1. Cushions made to order.

Hopkins 119 CHAMBERS ST.

New Jersey Central
POPULAR ONE-DAY OUTINGS
Lake Hopatcong $1 EVERY SUNDAY AND HOLIDAY
Leave W. 23rd St. 8.50 a.m.
Leave Liberty St. 9.00 a.m.

F. CHAUVENET'S
Red Cap
The Natural RED SPARKLING BURGUNDY of FRANCE

The Washburn-Crosby Company's famous Gold Medal Flour has all the bread, biscuit, cake, and pastry-making qualities of the finest wheat concentrated in it. It bakes more to the pound than other flour, saves money as well as the extra work and worry occasioned by the use of flour of less uniform quality. That is why knowing housewives always demand it.

CARPET CLEANSING
Largest in the World. Every detail. 41 years' experience.
THE THOS. J. STEWART CO.
B'way cor. 46th St., N. Y. Phone 3896 Bryant
Erie cor. 5th Sts., Jersey City. Phone 158
STORAGE WAREHOUSE AND MOVING VANS

Going to the Coronation?

While you are in London during the Coronation celebration, you will want The New York Times. It will be a welcome visitor to your foreign address. You may leave order with your dealer or send instructions directly to Publication Office. Daily and Sunday editions to foreign address $1.95 per month.

# M'ANENY ASKS DIX TO WITHDRAW CRAM

### Says Replacement of Bassett at This Time Will Interfere Seriously with Subway Plans.

## BUT WON'T DELAY HIS REPORT

### Cram for Himself Declares for Building Subways Before Arranging Operation—Gaynor Again Attacks B. R. T.

President George McAneny of Manhattan, Chairman of the Transit Committee of the Board of Estimate, which is to submit its report on the subway offers to next week's meeting of the board, sent to Gov. Dix last night a letter protesting against the Governor's action in appointing J. Sergeant Cram to succeed Public Service Commissioner Edward M. Bassett, at this time particularly, and, in fact, against superseding Mr. Bassett at all. He suggests that the nomination of Mr. Cram be withdrawn, at least temporarily.

Mr. McAnaney, after calling the attention of the Governor to the present subway status and its nearness to a final conclusion, suggests that the injection of a new personality into it can have but one of two effects—either to delay the matter indefinitely until the new man familiarizes himself with its details or to make the new man vote on it on the basis of opinions he entertained before he became a member of the commission. Of Mr. Cram Mr. McAneny says he knows nothing, but regardless of that and of the serious loss suffered by the work itself by the elimination of Mr. Bassett, he asserts that he does not believe the vote on the subway contracts should depend upon either of the two alternatives stated.

**Mr. McAneny's Letter.**

Mr. McAneny's letter follows:

June 2, 1911.

Hon. John A. Dix,
Governor of the State of New York.
Albany, New York.

My dear Gov. Dix:

I cannot believe that you fully appreciate either the significance or the effect of the displacement of Mr. Bassett from the Public Service Commission at this time; and I venture to express to you publicly the hope that the nomination of Mr. Bassett's successor be, at least temporarily, withdrawn.

For four months past a committee of the Board of Estimate and Apportionment, of which I am Chairman, has been in almost daily conference with the Public Service Commissioners upon the several proposals before the city for the immediate construction of additional rapid transit railways. The Board of Estimate and the commission have for the first time been brought into a working relation capable of producing prompt results.

Every phase of the existing transit situation has been examined and analyzed, the offers of the traction companies to construct and to operate particular lines have been discussed at length, and in great detail, with their official representatives, and a report with definite recommendations is about to be made. The conferrees have little doubt that upon the action taken by the Board of Estimate, following the receipt of this report, final decisions may be reached within the next two or three weeks, the formulation of contracts commenced, and the work of actual subway construction brought within immediate sight.

I have no commission to speak for Mr. Bassett, and he knows nothing of my purpose in addressing you this letter. I am enabled to say, however, from my own close touch with the matter during the past several months, that Mr. Bassett's continued presence during the negotiation of the contracts for operation, wherever they may fall, is almost indispensable to the securing of the early results we are seeking, and for which the people of the city are anxiously waiting. His service on the commission has been not only devoted, but intelligent and skillful. He is an expert in the construction and in the application of the rapid transit law, and is thoroughly versed in the minute detail to be covered by the contracts in question.

**A Change Now Unfortunate.**

I should regard Mr. Bassett's separation from the commission as an unfortunate thing for the city, in any event. If, however, he is to be succeeded, it would be lamentably unfortunate to have him go at the present time. The framing of the contracts means a consideration of details scarcely less important than those under consideration in the framing of the fundamentals. I submit that there can be no reason consistent with public policy, or with the interests of the people of this city, that would warrant a loss of Mr. Bassett's services under these conditions.

May I suggest that the nomination might be withdrawn, if you so prefer, subject to the acceptance of Mr. Bassett's resignation immediately following the completion of the contracts upon which the commencement of construction work is waiting? I repeat that I have no commission to speak for Mr. Bassett, but I know him well enough to believe that the slightest intimation from you that his resignation is desired would be followed by its presentation at any time you might set. A recess appointment acceptable to you might then be made.

I do not mean to reflect in any way upon the capacity of Mr. Cram, of which I know nothing either one way or the other. It seems to me clear, however, that—aside from the discouraging result that the separation of Mr. Bassett from the work with which he has had so much to do, at the very moment of its consummation, would have—the presence of any new member is bound to work further delay.

**How It Would Affect Cram.**

If early results are to be secured, either Mr. Cram would be obliged to vote upon convictions formed outside the commission, and without the information and intimate understanding of the subject that would guide his associates, or else he would be entitled as ask that a decision be deferred until he had had time to possess himself of the information that they possess.

I do not think that a vote upon any important phase of the matter, or upon any of the contracts to be framed, should depend upon either of these alternatives. It is not too much to say that nothing that could be done will interfere more seriously with the prompt completion of this great work than a change in the personnel of the commission under the circumstances proposed. In this I concur heartily with the view submitted by your own Commissioner, Mr. Carlisle.

What I have said, I may add, has application to the general situation, without regard to the exact conclusions of the two city bodies now in conference, or the exact nature of the contracts to be awarded as a result of their deliberations.

Earnestly hoping that, for the sake of the interests of the City of New York, you will see fit to take the course that I suggest, and to hold the nomination of Mr. Bassett's successor until the present critical period has been passed, I am yours very truly,

GEORGE McANENY,
President of the Borough of Manhattan.

**But Gaynor Is Pleased.**

Mayor Gaynor, on the other hand, expressed much pleasure at Mr. Cram's appointment. He said:

"I think it is an excellent appointment. Mr. Cram is a gentleman and a thoroughly efficient citizen of scholarly attainments."

Meanwhile, Mr. Cram himself discussed the subway situation, according to an interview published in an afternoon paper. In this he was quoted as saying:

"I am in favor of a west side subway down to the Battery and an east side subway up to the Westchester line. The east side line should run, I think, up Third Avenue rather than Lexington Avenue, for the relief from such a line up Third Avenue would be greater than if it ran up Lexington Avenue.

"It is puerile to talk of the operation of subways until they are built. They should be built first. Capital from all over the country stands ready to operate them, as the profit is so very great because of the congestion of population. Indeed, the city might operate them itself, it seems to me, just as European cities operate their traction lines—Belfast and Glasgow, for instance. If it be not prejudicial to the city's interest, I am in favor of the existing lines, whether they be called Interborough or Brooklyn Rapid Transit.

"Another thing in which I strongly believe is a five-cent fare to Coney Island. It should be obtained by concession or compelled by legislation."

Mr. Cram produced a letter written to him by Gov. Dix on Dec. 28, offering him the appointment to the commission in Mr. Bassett's place.

Mr. McAneny and his associates on the Board of Estimate committee held a conference yesterday afternoon with the Public Service Commission over the report which Mr. McAneny drafted during his stay at Lake George over Decoration Day, and still another conference uptown last night.

Regarding the Cram appointment in this connection, Mr. McAneny said:

"You may say emphatically that there will be no delay in the subway matter because of the appointment of Mr. Cram. The subway report is now practically ready for submission."

**Gaynor Attacks B. R. T.**

Taking his text from the fact that a B. R. T. motorman did not stop for him one morning a few days ago when he wanted to take a car for Manhattan on Flatbush Avenue, Mayor Gaynor made public yesterday a letter written to Frank J. Mills, a Brooklyn real estate man, who, it is said, wrote to the City Hall declaring he saw the incident.

The Mayor's letter attacking the B. R. T. follows:

Office of the Mayor.
May 31, 1911.

Dear Sir: Your letter of protest against the way you saw the Mayor treated is at hand. Of course, all of you in the car noticed the way I was treated by the motorman. But I did not wish to find fault with him, even though he did it intentionally, which seemed to be very plainly the case. The President of the company deliberately tried to insult the Mayor through the newspapers a day or two before, by a public statement that the Interborough Railroad Company's office was the Mayor's office, and of course many of his subordinates may feel disposed to treat me in the same way, taking the cue from their superior. But I do not and shall not complain. I am satisfied to be mistreated when I know or feel that I am trying to do right.

The part of your letter speaking of the treatment of people by the B. R. T. does not need any concurrence. Everybody knows that they have treated us like cattle for years. They underpay their employes, and that, of course, in itself brings about inefficient service. The system has been on the verge of bankruptcy for years.

They have not a single modern car in the whole system. They still have the little cars with the little narrow front and rear platforms which were in general use twenty-five years ago, and the like of which are not now to be seen in any city of the United States, or anywhere, except in Brooklyn. In addition to that, the running gear of the cars is worn out. You cannot talk on the sidewalk while their cars are going by. Your companion cannot hear you with the flat wheels and rickety machinery. If the Public Service Commission were to issue an order, which they have the power to do, that the company put on modern cars, it would have to go into bankruptcy. It would not be financially able to obey the order.

And all of their wires are still overhead. If the Public Service Commission should order the company to put them underground, it would have to go into bankruptcy. There is not another such ramshackle railroad system anywhere, so far as I know. And the overhead roads are in an equally loose and dilapidated condition. Have they even been painted these ten years? All of the roads are leased to the Brooklyn Heights Company, and the B. R. T. owns all of the stock of that company, and in that way, although it is not a railroad company at all, but only a business company, controls all of the railroads in Brooklyn and has nothing in view except to milk them, so as to declare a dividend on its inflated capital. The same kind of railroad financing here in Manhattan and the Bronx fell of its own weight and went into the bankruptcy courts over five years ago, and eventually it will have the same fate everywhere.

But I am saying more to you than I intended. I only meant to thank you for expressing your protest against the way you saw the Mayor of the city treated. So far as I am to be considered as an individual, the treatment was no more objectionable than it would be if it had been applied to any other citizen. My physical condition has been so poor the last several months that I cannot grab hold of a car and pull myself on the way I used to do. Sincerely yours,

W. J. GAYNOR.

**No Reply from Williams.**

Col. T. S. Williams, President of the B. R. T., said that he would not reply to the Mayor yesterday.

There was given out at the City Hall yesterday a letter signed by Klaw & Erlanger, Charles Frohman, C. B. Dillingham, Cohan & Harris, Henry W. Savage, Charles Burnham, David Belasco, Wagenhals & Kemper, and Henry B. Harris urging upon the Mayor, Borough President McAneny, and Chairman Willcox of the Public Service Commission the adoption of the Interborough's subway plan. In this letter the investment of the Interborough was put at $140,000,000 of its own money, with $110,000,000 of the city's money, while the investment of the B. R. T., according to the letter, was $20,000,000, and the city's investment under the B. R. T. plan $186,000,000. It is understood hotel proprietors will next write in favor of the Interborough.

## WOMEN HURT IN SUBWAY.

### One Walks Off the Platform in Darkness—Another Slips.

Dr. Celeste V. Luther, 70 years old, of Saybrook, Conn., walked off the edge of the platform in the uptown side of the Wall Street Subway and fell on the track. She was taken to the Hudson Street Hospital with a compound fracture of the left elbow and suffering from shock.

Dr. Luther had been looking at the high buildings and the brightness of the sun had the effect of blinding her in the darknes of the Subway when she bought a ticket to go uptown.

Miss Jane Carmon of Eighty-sixth Street and Bay Seventeenth Street, Bath Beach, fell from the south-bound Subway station platform yesterday at the Fourteenth Street Station between the platform and an express train.

She was trying to get on the train at the time of the accident. She was easily helped to her feet and was little injured.

### Hart, Schaffner & Marx Stock Admitted

CHICAGO, June 2.—The Governing Committee of the Chicago Stock Exchange at a special meeting to-day admitted the interim certificates for $5,000,000 Hart, Schaffner & Marx preferred stock to quotation. The share certificates will be ready for delivery soon. The first sale of these preferred certificates was twenty shares at 103⅝, compared with 102½ on the Curb yesterday.

OXFORD CLUB
DRY GIN
DISTILLED IN AMERICA
PUT Oxford Club Gin in a Rickey. Then give that Rickey to some grouchy friend and watch him come to.
Baird-Daniels Co.
Distillers

# LACK MURDER PROOF IN BATHTUB CASE

### Scheib, the Accused Husband, Nearly Goes Free Again on a Writ of Habeas Corpus.

## ETHER FOUND IN BATHROOM

### But if Woman Were Made Unconscious by It and Then Drowned Analysis Wouldn't Show It Now.

So slender are the threads of evidence on which the police hope to establish legally what to them seems a moral certainty—that Lillian Scheib, who was found dead on Monday in a bathtub in a model tenement apartment, at 511 East Seventy-eighth Street, was murdered—that they were by no means confident last night of holding their prisoner, Henry A. Scheib, the woman's husband, for more than a few days longer.

The lack of strength in the case as so far developed became evident in the Supreme Court yesterday when Justice Bischoff hesitated for many minutes between holding the prisoner by denying a second writ of habeas corpus and giving him his freedom. Justice Bischoff finally decided not to free Scheib on the third reading of an affidavit submitted by Police Inspector Russell and corroborated by Coroner's Physician Lehane.

In their affidavit were set forth many suspicious circumstances in the actions of Scheib and many conflicting stories he has told to account for his wife's disappearance after she dropped out of sight. Questioned by Justice Bischoff, representatives of the District Attorney's office frankly admitted that they had been baffled so far in attempts to discover by what means Mrs. Scheib came to her death.

"But," they added, "any sane man would have notified the proper authorities of the natural death of his wife. No sane person would have locked her in a flat for months—and we are fairly sure the body of this woman lay for at least four months in the bathtub, where it was discovered last Monday afternoon."

This feature of Scheib's actions was the thing that most impressed Justice Bischoff.

"While I am strongly inclined to grant this writ," he said, addressing Assistant District Attorney Johnson, "it is because I know of no law by which you can hold a man in restraint while you are investigating to determine the fact whether or not a homicide has been committed.

"But on careful scrutiny of the facts there are slight indications that Mrs. Scheib's death was a violent one. It is reasonable to suppose that her husband, if she had committed suicide or had died a natural death, would not have acted in the way he has. His failure to report the case leads to a reasonable suspicion that he was concerned in her death, and reasonable suspicion was enough to justify a Magistrate's commitment."

Upon the adjourned proceedings, with which Justice Bischoff refused to interfere, Scheib will be brought before Magistrate Corrigan in the Tombs Police Court this afternoon. The best hope of the police is that they will be able to get another adjournment in order to gain time to complete a chemical analysis of the liquid in which Mrs. Scheib's body was immersed and of the contents of her stomach. Samples from the bathtub and from the victim's stomach were sent to Prof. Larkin of Columbia University by Coroner's Physician Lehane yesterday. It will be ten days before reports can be made.

An item that disturbed the Coroner's physician yesterday was the discovery in the bathroom of a bottle three-quarters filled with ether.

"If ether was used to render the woman unconscious," said Dr. Lehane, "and she was then drowned in the bathtub there will be absolutely no evidence found in the analyses we propose to make.

"Murder by that means could have been carried out with complete success without leaving the slightest trace of it. Time has done its work in destroying the lungs so that we cannot tell if death was from immersion, and the stomach so we cannot tell if any poison was present, except some chemical which would leave traces behind it."

In their anxiety to strengthen their case, Second Deputy Police Commissioner Dougherty and his assistants had detectives searching the pawnshops throughout the day. They had with them descriptions of a wedding ring, which is missing from Mrs. Scheib's finger; of a "polo coat" bought a short time before her disappearance, and of a gold watch, a gift from Mrs. Scheib's father.

The police found yesterday a friend of Scheib's, living in the East Seventy-eighth Street house, who declares he saw Scheib on the premises last Sunday—just twenty-four hours before his wife's body was discovered. Deputy Commissioner Dougherty declared that the discovery of this new witness was one of the most important additions made to the police showing of evidence.

"If we can only get over that difficult initial stumbling block of proving the fact of murder," he said, "the rest will be easy for us. We have a complete case—all but that one vital feature."

Dispatches from Winnipeg saying that John MacKenzie of that place had been sending letters and money to Mrs. Scheib addressed to General Delivery under an assumed name led the police to attach fresh importance to conversations with Scheib reported by Claude Minse, a negro elevator operator at the St. Charles Apartments in Broadway, near 112th Street. Minse told the police that Scheib had often asked him what he would do in case a rich man came between himself and his wife, and volunteered the view that in his own case he would kill the wife, since the friends of rich men could always "get the law" on a fellow who happened to be poor.

## HIGHWAYMEN GET $13,826.

### Hold Up Cashier of Minnesota University Near the Campus.

MINNEAPOLIS Minn., June 2.—Joseph D. Bren, Cashier of the University of Minnesota, was held up by three highwaymen on the bank of the Mississippi River, near the university this morning and robbed of $13,826 of the institution's funds, which he was carrying in a satchel.

### Coroner Commits Mrs. O'Shaughnessy.

Mrs. Frances O'Shaughnessy, who has been in prison since May 6 last, when she shot and killed her husband, George, in their furnished room at 85 East 113th Street because he had been paying attention to another woman, was technically committed to the Tombs yesterday by Coroner Winterbottom after an inquest. The Grand Jury had already indicted the woman for murder in the first degree, and the proceedings before the Coroner yesterday were merely for the pupose of completing the formal record in the case.

### Stork Lamp for Col. Roosevelt.

It is said that at a coming rummage sale to be given by the Women's Political Union, at their Headquarters, 46 East Twenty-ninth Street, a large lamp may be purchased and presented to one of the latest of the suffrage recruits, Col. Theodore Roosevelt. The lamp was given to the union for the sale by Mrs. Schuyler Warren and the tall base is in the form of a stork.

## YESTERDAY'S FIRES.

| | | Loss. |
|---|---|---|
| A. M. | | |
| 12:40 | 741 East 13th St.; J. & T. Iffert | $25,000 |
| 5:25 | 78 Cortlandt St.; United Cigars Co. | $25 |
| P. M. | | |
| 12:30 | 156 Essex St.; M. Sarver | $1,000 |
| 3:55 | 4,405 3d Av.; Charles Shapiro | $25 |
| 4:30 | 532 E. 75th St.; Farmers' Feed Co. | Trifling |
| 7:00 | 165 Orchard St.; Ruben Gluck | Trifling |
| 7:45 | 115 Broome St.; Harry Glass | $25 |
| 8:45 | 169 W. 25th St.; A. Tereti | $5 |
| 8:50 | 210 E. 9th St.; Sarah Elias | $25 |
| 8:55 | 113th St. and Harlem River; N. Y. Central R. R. | $200 |
| 9:00 | 23-25 Sullivan St.; Souvenir Postal Card Co. | Trifling |
| 9:05 | 589 Westchester Av.; C. Baum | Trifling |
| 9:25 | 605 E. 80th St.; L. Parcia | Trifling |
| 10.50 | 175 Monroe St.; J. Saleman | Trifling |
| 11:15 | 2,318 Broadway; T. Brown | None |

THE PARK THAT'S DIFFERENT.
GLEN ISLAND
FAMOUS CLAMBAKE, SHORE DINNER. RESTAURANT, Fred Mayer, Manager. LITTLE GERMANY, BEACH LAWN, GRAND NEW ATTRACTIONS.
[illegible]

Razor and Stropper Combined

YOU simply slip the Auto-Strop Razor on its strop, draw back and forth a few times, then shave. Nothing to take apart or adjust. It is a razor and stropper combined.

The only safety razor that will strop a barber's edge for you.

Get one on trial from any dealer. If not satisfactory, dealer will refund your money. Get it today.

Auto Strop SAFETY RAZOR STROPS ITSELF

Try it at our demonstrating shop, 327 Fifth Ave., near 33rd St. No charge. Private shaving booths.
102

AMERICA'S FOREMOST THEATRES AND HITS.

WINTER GARDEN Evgs. at 8. Matinees Tues., Thurs. & Sat. 2. 50th St. & B'way. Telephone 411 Columbus.
"THE MUSICAL REVUE OF 1911"
MATINEE TO-DAY 50c. to $1.50. Ballet, Spectacle, Musical, Variete & Comedy Features. 30 STARS, 250 NEAR STARS. Special Sunday Night Concerts.

CASINO B'way & 39th. Prices 50c. to $2.00. Evs. 8:30. Mat. To-day 2:30. Phenomenally Brilliant Star Revival of Gilbert & Sullivan's Comic Opera. PINAFORE

Lew Fields' HERALD SQ. B'way and 35th St. Evgs. 8:15. Matinee To-day 2:15. A COUNTRY GIRL With JOHN SLAVIN.

LYRIC 42d, W. of B'way. Evs. 8:20. Matinee To-day 2:20.
HENRY W. SAVAGE Offers
EVERYWOMAN
(Her Pilgrimage in Quest of Love.)
"I WISH EVERY YOUNG WOMAN COULD SEE IT AND LEARN THE GREAT LESSON OF TRUTH IT TEACHES."—Rabbi Hugo Heyman.

BROADWAY Thea., B'way & 41st St. Evgs. 8:15. Last Matinee To-day 2:15.
LEW FIELDS Last Week THE HEN-PECKS

39TH STREET THEA., 39th, nr. B'way. Evs. 8:15. Matinee To-day 2:15.
JOHN MASON In Augustus Thomas' best play, AS A MAN THINKS.

WEST END Robt. T. Haines Stock Co. in "The Great Divide." Next Week, "The Lion and the Mouse."

FOLIES BERGERE 46th St., B'way. Restaurant, 6 P. M. to 1 A. M.—8:15, Revues & Ballet—11 to 1 A. M., Cabaret Show, 10 Acts.
MATINEE TO-DAY—Luncheon from 12:30
SUNDAY EVE.—CABARET & DINING CONCERT

New Amsterdam W. 42d St. Eves. 8:15. Mats. To-day & Wed.
Klaw & Erlanger's Musical Comedy De Luxe,
THE PINK LADY
Mat. De Luxe Wed., June 7th. Pop. Prices 50c-$1.50

LIBERTY West 42d St. Overture 8:15. Mats. To-day & Wed. 2:15.
LAST 2 WEEKS. of the year's greatest operatic success. Christie MacDonald in the Spring Maid

HENRY W. SAVAGE offers
"EXCUSE ME"
AT THE GAIETY 46th St. & B'way. Eves. 8:30. Mats. To-day & Wed. 2:30.
NEARLY 3,000 MILES OF LAUGHTER.

GEO. M. COHAN'S Theatre. B'way, 43d St. Eve. 8:15 Mats. To-day & Wed.
GET RICH QUICK WALLINGFORD 302nd TIME TO-NIGHT.

INTERNATIONAL
POLO MATCH
AMERICA vs. ENGLAND
At Meadow Brook Club Polo Field
Westbury, Long Island,
JUNE 5th and 7th.

Seats and Boxes on public sale at the offices of Tyson & Co., Tyson's Theatre Ticket Office, Rullman, McBride, Miller, Theatre Ticket Library, and at the grounds each day.
GENERAL ADMISSION, 50 CENTS
Special trains direct to Polo Field leave Pennsylvania Terminal and Flatbush Ave. Stations at regular intervals from 2:30 P. M. to 3:20 P. M. last train.
The Polo Field can be reached from Connecticut and Westchester via Ferry to Sea Cliff, leaving Rye Beach 10:00 A. M., 12:00 Noon, and 2 P. M.
Game called at 4:30 P. M.

MADISON SQUARE GARDEN DAILY, Inc. SUNDAY, 1 to 11 P.M. ADM. 15 CTS. SELECTED MOTION PICTURES AND MUSICAL VASSAR GIRLS

COLONIAL Daily Mat. 25c. | MR. HENRY MILLER and Co. and 8 other acts.
ALHAMBRA Daily Mat. 25c. | 4 MORTONS, Paul Armstrong's ROMANCE of the UNDERWORLD, others.

ROOF GARDEN AMERICAN 42d, W. of Broadway. THEATRE. 8:15 P. M., 25 & 50c. All Seats Reserved. 12 Great Vaudeville Acts. 12:30 to 11:30 P. M. Mats. 10-15; Night 10-15-25c Continuous Vaudeville.

PALISADES AMUSEMENT PARK NOW OPEN. W. 130th St. Ferry. Fireworks Thursday.

GRAND OPERA HOUSE, 23 St. & 8 Ave. MAT. DAILY 10, 20, 30c. CORSE PAYTON'S STOCK CO. in TRILBY

ACADEMY OF MUSIC. 10, 20 & 30c. THE CITY Next Week—SECRET SERVICE.

Hammerstein's Victoria. 42d St. Daily Mat. EDDIE FOY, Haines & Vidoca, Devil, Servant & Man, Percy Knight, & others.

COLUMBIA B'way & 47th. | BURLESQUE. To-day 2:15. To-night, 8:15. 25c to $1. Smoking.

BROOKLYN.

LUNA PARK
A play ground for kiddies in the afternoon and for kids grown tall at night.
BIGGEST SHOW ON EARTH
21 RIDES THEY'RE NEW! 42 SHOWS
THE JOY RIDE THE TOBOGGAN
THE FROLIC THE ELECTRON
THE TEASER CUCKOO CLOCK
PNEUMATIC TUBE UPS AND DOWNS
CHECKERS DAFFY LANE
THE MOTORDROME
MORE SENSATIONAL THAN THE VANDERBILT CUP RACE.

STEEPLECHASE
Coney's Fireproof Funny Place.
A Tremendous Whirlwind of Merriment.
Take Iron Steamboats direct to Steeplechase Park.

NEW—Daily Mats., 25c. Truly Shattuck, Felix & Caire, Lottie Gilson, Harry Tighe & Co., Marshall Montgomery, Bowman Bros. and other acts.
BRIGHTON Brighton Beach

"You'll Find This Beer as Good as It Looks!"
That is the Strongest of Recommendations, for
Imperial Gold Label Beer
Bottled only by the Brewers, BEADLESTON & WOERZ New York. Order from any dealer.
has a Clear, Sparkling Brightness that is Irresistible!

Gotham Pajamas
For Nightime Comfort.

"The Pajamas of a Gentleman."

THE one great surprise in Pajamas to most men is "Gothams." They are the supreme effort in *styling* and *tailoring*, something finer than any you have ever seen or worn.

GOTHAM PAJAMAS are the most popular sleeping garments made.
$1.50 the garment and upwards at first-grade shops.
ALSO GOTHAM SUMMER UNDERWEAR, UNION SUITS, SHIRTS AND SOFT COLLARS.
Send for the Gotham Book.
Gotham Mfg. Co.
Fifth Ave. Bldg. Madison Sq. West.
NEW YORK CITY

Wallach Bros.
Third Ave., Cor. 122d St. (Open Evenings.) 1195 Broadway. Just below 29th St. 246-248 W. 125th St. (Open Evenings.)
Special at $18.
NOT many of our *regular* $18 Hart, Schaffner & Marx Summer Suits are left. But we have filled in the gaps unordinarily well with Suits taken from our $22.50, $25, $30 and $35 lines.

Andrew Alexander
White Shoes
Are cool, easily cared for, durable and handsome, and their use has steadily increased. In this great stock all the popular patterns, both high cut and low, are duplicated in canvas and buckskin, including many outing shoes with rubber soles.
Women's White Boots are.........$4, $5 and $7
Pumps and Oxfords...........$3, $4, $5 and $6
Children's White high and low shoes..$1.50 to $5
Depending on the size and material.
SIXTH AVENUE AT NINETEENTH STREET.

Daniell's. Broadway, 8th and 9th Sts.
Sale of Lingerie Waists
500 Elegantly embroidered, or trimmed with fine laces and embroideries, value 3.98; for this sale.......... 1.98
1500 FINE LAWN LINGERIE AND REAL LINEN WAISTS, plain Tailored, some very prettily trimmed with laces, others with colored embroidery, values to 1.98; for this sale... .98

THIS IS A CASE
where we give you a suit to measure for $20.00, worth $50.00, or coat and trousers $17.00 from fine imported worsted serges, made of finest Australian wool, and comprising 34 shades of grey, six of blue, also black. The makers' name stamped on every yard for their guarantee.
ARNHEIM, Broadway & 9th St.

ONE HUNDRED HOLIDAY BOOKS

The Summer Book Number with The New York Times Sunday, June 11, will contain a list of books for holiday perusal suitable for seashore and up the mountains. Reviews of new books and essays on literary events by leading writers.

"John La Farge," an appreciative biography of the great artist by Royal Cortissoz.
"Horace Greeley as a Literary Critic," by Warwick James Price.
"Lord Byron's Lameness," by John Talman.
"English as She Is Wrote," by Lelia Sprague Learned.
"A Mad Poet," by Roy Temple House.
"Louis XIV. and Madame de Maintenon," by Charlotte, Lady Blennerhasset.
"Lassoing Wild Animals in Africa," by Guy H. Scull.
A French Tribute to Prof. William James.
"D'Orsay; or, The Complete Dandy," by W. Teignmouth Shore.
"The Creator of Uncle Tom," a Centennial Life of Harriet Beecher Stowe, by her son and grandson.

Items of interest regarding authors and publishers and the latest book news of New York, Boston, Philadelphia, Chicago, London, Paris, and other literary centres.

ORDER IN ADVANCE TO SECURE A COPY.